

FedEx Ship Manager® Server 20.00 family

FedEx®

Developer Guide Supplement

Legal and Copyright Notices

Confidential and Proprietary

The information contained in this guide is confidential and proprietary to FedEx Corporate Services, Inc., and its affiliates (collectively “FedEx”). No part of this guide may be distributed or disclosed in any form to any third party without written permission of FedEx. This guide is provided to you and its use is subject to the terms and conditions of the FedEx Automation Agreement. The information in this document may be changed at any time without notice. Any conflict between this guide, the FedEx Automation Agreement and the *FedEx Service Guide* will be governed by the FedEx Automation Agreement and the *FedEx Service Guide*, in that order.

© 2023–2024 FedEx. FedEx and the FedEx logo are registered service marks. All rights reserved.

Payment

You must remit payment in accordance with the *FedEx Service Guide*, tariff, service agreement or other terms or instructions provided to you by FedEx from time to time. You may not withhold payment on any shipments because of equipment failure or for the failure of FedEx to repair or replace any equipment.

Inaccurate Invoices

If you generate an inaccurate invoice, FedEx may bill or refund to you the difference according to the *FedEx Service Guide*, tariff service agreement or other terms or instructions provided to you by FedEx from time to time. A request for refund on a FedEx shipment must be made in accordance with the applicable Service Guide or terms or instructions provided by FedEx from time to time. A shipment given to FedEx with incorrect information is not eligible for refund under any FedEx money-back guarantee. FedEx may suspend any applicable money-back guarantee in the event of equipment failure or if it becomes inoperative.

Disclaimer

All Improper Transaction scenarios are for example only. They do not reflect all error condition scenarios.

About This Document

The *FedEx Ship Manager® Server Developer Guide Supplement* provides technical information about features in this release. It contains descriptions of new features, transactions and transaction fields that make up the new functionality and enhancements included in the software since the v 20.0.1 release. This document is *not* intended for use as a coding reference or as a detailed technical specification of the new features. Details for all features described in this document are included in the *FedEx Ship Manager® Server Transaction Coding Reference Guide* and the *FedEx Ship Manager® Server Developer Guide*.

Note: This document lists the data elements for this release of the FedEx Ship Manager® Server.

Audience

This document is intended for the following audiences.

- Shipper managers, users, or developers interested in obtaining FedEx Ship Manager® Server.
- Customer managers, users, or developers using FedEx Ship Manager® Server for the first time.
- Customer managers, users, or developers already using FedEx Ship Manager® Server wanting to learn about the new and enhanced features in this release.
- Managers, users, or developers of third-party development organizations.

Conventions

This guide uses the following conventions in the text.

Indicator	Description
Courier New	Sample transaction code is formatted in Courier New.
<i>Note</i>	Important notices begin with the word “Note.”
Bold	In task instructions, software user interface elements, or information you need to enter in a field or transaction, are formatted in bold.
<i>italics</i>	Names of documents and FSMS transactions are shown in italics. For instance, the <i>020/120 Global Ship Request/Reply</i> . First occurrence of a term is italicized followed by a definition. For instance, <i>EEI filing</i> (Electronic Export Information).
purple	Cross-references are in purple.

Resources

- FedEx Service Guide: [FedEx.com/us/service-guide](https://www.fedex.com/us/service-guide)
- FedEx Developer Resource Center: [FedEx.com/developer](https://www.fedex.com/developer)

Support

Support Type	Access	Prompt	Support Topics	Hours
Web	FedEx.com	NA	NA	NA
FedEx Technical Support	1.877.339.2774	FedEx Ship Manager® Server	FedEx.com FedEx Ship Manager FedEx Web Services More options	Monday to Friday CT 7 a.m. – 9 p.m. Saturday CT 7 a.m. – 3 p.m.
FedEx Customer Service	1.800.463.3339	In a few words, please say what you are calling about	Schedule a pickup I need shipping rates Track a package Find a FedEx location More options	24 hours a day, 7 days a week
FedEx Dangerous Goods	1.800.463.3339	<i>say dangerous goods or type 81 on phone keypad.</i> <i>Note: 81 is the IVR option for Dangerous Goods for the support number 1.800.463.3339</i>	Schedule a dangerous goods or HazMat pickup, ship alcohol or firearms, get rates or order supplies Technical Support International Dangerous Goods questions Speak with a Dangerous Goods representative	Monday to Friday CT 7 a.m.- 7 p.m. Saturday CT 10 a.m.- 2 p.m.

FedEx Ship Manager® Server software is free. Contact a FedEx support representative if you wish to expand your current FSMS installation or want additional information.

If you have questions or need technical assistance:

- United States and Canada: call **1.877.339.2774**. Support hours are 7 a.m. to 9 p.m. CT Monday through Friday and 7 a.m. to 3 p.m. CT Saturday.
- Europe: Visit fedexeurope.my.salesforce-sites.com/premiumCT/
- The Indian Subcontinent, the Middle East and Africa: email meisatechsupport@FedEx.com
- Asia-Pacific: email fdxhelpdesk@FedEx.com
- Brazil: email ct-brazil@corp.ds.FedEx.com
- The rest of Latin America and the Caribbean: [click here](#) for your country's dedicated support phone number.

FedEx Service Guide

Within this document, you may be asked to refer to the *FedEx Service Guide* for details about FedEx services, packaging, and other information. To view or download the U.S. guide, go to FedEx.com/us/service-guide and click the '**View the FedEx Service Guide PDF**' option in the orange box on the left.

Table of Contents

Version 2001	10
FedEx Extra Hours™ Service	10
FedEx Ground® 7-Day Delivery	12
Return Rates	13
Find International Documents	14
United States-Mexico-Canada agreement (USMCA/T-MEC/CUSMA)	32
Language expansion.....	45
Additional tags	49
Address lines enhancement	51
Nonstandard Container Flag update	65
User Experience enhancements	66
Internal Web Services communications	77
Special Character support	79
Initiative Control Settings updates	80
FedEx SmartPost® Delivery Confirmation Numbers	84
2D Barcode enhancements	86
No Signature Required (NSR) option.....	90
Dry Ice weight update	91
Custom Label Generator Utility	91
Airway Bill label.....	91
.Net Framework Version 4.8	92
Remap of Regulatory value	92
Error codes and error messages	92
Version 2004	96
United States-Mexico-Canada agreement (USMCA/T-MEC/CUSMA)	96
FedEx® International Connect Plus	103
Additional tags	104
User Experience enhancements	118
Pre-Installation steps update	140
Internal Web Services communications	141
Error codes and error messages	143
Version 2005	144

Log4j Security Update	144
Additional Handling Surcharge Revisions.....	144
Rate Revisions	145
Shipment Regulations for Dangerous Goods (DG).....	146
Version 2006.....	147
Additional tags	147
FedEx Ground® Economy.....	172
SCNC Field (Standard Carrier Number Code).....	175
FedEx Ship Manager Server functionality	179
Generate FedEx Tracking number	179
Ship Manager Console	180
Tire Loss and Prevention	184
Text Orientation for labels.....	186
Canada Export Declaration Filing.....	188
Express Domestic Shipments	189
User Experience enhancements	189
Service/Brand name updates and corrections	235
Fixes ..	236
Version 2007.....	237
Label Enhancements and Decouple Logic	237
Canada Export Declaration	250
FedEx One Rate®	252
FedEx Ground Economy SCNC.....	254
FedEx Ground® Economy 1D Barcode.....	255
FedEx International Connect Plus™	256
FedEx International Priority® Express (2A).....	256
FedEx International Priority® (2P)	257
FedEx Regional Economy®.....	258
FedEx Regional Economy® Freight	258
DG statement update for Airway Bill	260
New Currency type additions	261
Shipment updates	261
EETT License number implementation.....	261
New look	262

Tag Updates and sample transactions	264
User Experience Enhancements	277
Version 2008.....	294
Express Domestic shipment Enhancements	294
FedEx Surround® Monitoring and Intervention (MI) Health Care Indicator (HCID)	297
FedEx Surround® Monitoring Invention (MI) Surcharges	299
Pro Forma Invoice enhancements – tag 2944.....	301
C.O.D Service updates	302
EOD Report.....	303
New Label print options	303
FedEx Ship Manager® Server installation window title updates	303
2D Barcode enhancements	304
FedEx Express® and FedEx Ground shipment Reports	305
Export Accompanying Document (EAD) number for Germany shipment	305
International MPS Shipment	306
Canada and Mexico shipments	307
Surcharge Updates	308
Tag updates and Sample transactions	314
User Experience Enhancements	354
Corrections	368

Latest Features

Follow the below links for respective feature details.

Version 20.08

[FedEx Surround® Monitoring Invention \(MI\) and Health Care Indicator \(HCID\)](#)

[Express Domestic shipments](#)

[New Label print options](#)

[Surcharge updates](#)

[2D Barcode enhancements](#)

[International MPS Shipments](#)

[EAD for German Shipments](#)

[COD Service updates](#)

[User Experience Enhancements](#)

[Tag Updates](#)

Version 2001

FedEx Extra Hours™ Service

This service caters to customers seeking next-day delivery in local areas with late pickup and next day deliveries covering larger zone delivery options. Fast overnight local delivery.

Feature details

- FedEx Extra Hours service is used when you order item(s) late in the day and expect next-day delivery, and the FedEx pickup cutoff window has passed.
- This contract-only service provides FedEx Express late pickups, allowing customers to receive packages the next day within normal commitment times.
- FedEx Extra Hours is available for FedEx First Overnight®, FedEx Priority Overnight®, and FedEx Standard Overnight® shipments.
- All FedEx Extra Hours services are available for pickup with overnight 1-day transit commitment Monday through Saturday. Saturday pickup will have 2-day transit with Monday delivery.

Service benefits

- Enables retailers to fulfill evening orders with a FedEx Express next-day local delivery.
- Provides overnight express shipping from stores or distribution centers by offering a later pickup cutoff time.
- Get products from your store or distribution center to your customer's door sooner than competitors with later cutoff times.
- Lowers transportation costs by using your local store inventory to fulfill orders during evening hours. Plus, improves inventory management by using local stores as distribution centers.
- Shipping of ORM-D packages in an express shipment now possible with FedEx Extra Hours.

Process to follow

To request FedEx Extra Hours services in 020 transactions, send below values in the field 1274:

E1 – Extra Hours Priority Overnight

E5 – Extra Hours Standard Overnight

E6 – Extra Hours First Overnight

Note: For ORM-D packages, specify value "O" in the package tag 1900 for a single piece, and in 1900-2, 1900-3, etc. for MPS shipments.

Sample transactions for FedEx Extra Hours

Table 1: FedEx Priority Overnight Extra Hours

Request	Reply
<p>0,"020"1,"Extra Hour FO+ORMD"4,"SingleShot"5," SenderAddressLine"7,"Barbo ursville"8,"WV"9,"25504"11," FedEx"12, "ContactName"13,"Recipient AddressLine1"15,"Barboursv ille"16,"WV"17,"25504"18,"1 23456789"23,"1"32, "Tester1"50,"US"69,"5000"74 ,"US"75,"KGS"79,"BOOKS"80, "US"116,"1"117,"US"119,"xxx xxxx" 187,"PNG"498,"413034"127 3,"01"1274,"E1"1670,"100"1 900,"O"99,""</p>	<p>0,"120"1,"Extra Hour FO+ORMD"10,"xxxxx67xxxx"29,"xxxxx89xxxxxxx"30,"60 HTSA "33,"A2"34,"3309"35,"165"36,"00"37,"3474"60,"3"112,"10"194,"WED" 195,"HTS"198,"HTSA "409,"11Sep19"431,"N"498,"413034"526,"0201"542,""552,"xxx33xxx xxxxxx45xxxxx"553, "xxxxxxxx00xxx"650,"TRK#"651,"0201"652,""653,"60 HTSA "654,""655,""656,""xxxxxxx897xxxxx"657,""658,"WED - 11 SEP 10:30A"659,"EXTRA HRS PRIORITY"660,"LTD"661,"25504"662,"WV- US"663,"HTS"664, "xxxxxxxxxxxxxxxxxxxxxxxx0345xxxxxxxxxxxxxxxx"665,"xxx098xxxxx xxxxxxx"668,""669,""670,""671,"2"1084,"HTSA "1086,""1087,""1090,"USD"1092,"2"1117,"1"1125,"0"1136,"60"1274, "E1"1393,"165"1507,"165"1519,"3309"1520,"165"1525,""1528,"3474 "1596,"0"1597,""1598,"3474"1599,"3474"2399,"0"2854,"3309"2855," 00"2856,"165"2857,"3474"2858,"165"2860,"00"2873,"USD"2874,""2 875,"3474"4028,"USD"4565,"00"4568,"00"7651,"EXTRA HRS PRIORITY"99,""</p>

Sample shipping label

FedEx Ground® 7-Day Delivery

Get flexible residential delivery with FedEx Home Delivery®. Now available to all U.S. locations, Monday to Friday and most on Saturday and Sunday.

FedEx Home Delivery enhancements

- Beginning January 19, 2020, FedEx Home Delivery® now makes residential deliveries 7 days a week, with delivery to most locations on Saturday and many on Sunday.
- Having a Sunday fall between the transit days may no longer affect the delivery day.

Increase in FedEx Home Delivery package weight limit

As of February 2020, the weight limit for FedEx Home Delivery packages has increased from 70 lbs. to 150 lbs.

Estimated delivery date and time of delivery

To provide a precise shipping experience, FedEx Ground, FedEx International Ground and FedEx Home Delivery shipments return the estimated delivery date and time of delivery.

Deliver by Time is a new tag added to provide the estimated delivery date and time of delivery.

Table 2: Deliver by Time

Deliver by Time						
Field ID	Field Length	Data Type	Service	Input/Output	Valid For	Basic Description
2450	Min=1 Max=20	Time	FDXE FDXG FHD	O	All	<p>Field Level: Shipment</p> <p>Description</p> <p>Use this tag to display precise delivery time in Route or Rate-Route combo or Time-in-Transit reply transaction.</p> <p>Valid values are:</p> <ul style="list-style-type: none"> • type #1 is a time stamp=08:50 PM • type #2 is human-readable=End of Day <p><i>Examples:</i></p> <ul style="list-style-type: none"> • 13:00:00 is reformatted as 1:00 PM • 08:00:00 is reformatted as 8:00 AM • 23:59:00, this value is reformatted to a text value = End of Day

Return Rates

Experience uninterrupted shipping as this version of application continuous to **return rates and processes the labels** even when the rate files are expired or have rate conflicts and when the rates are returned as 0/blank/null.

The figure below shows the **Return Rates Even if They are Expired** checkbox in System Settings tab of the configuration utility.

Figure 1: System Settings screen with Return Rates even if they are expired checkbox

- Master Meter Number: [Dropdown]
- Access Privileges: [Button]
- Advanced Settings: [Tab]
- IPD / IED / IDF Settings: [Tab]
- Tracking Numbers: [Tab]
- SmartPost Settings: [Tab]
- Shipper Settings: [Tab]
- Report Settings: [Tab]
- Label Settings: [Tab]
- Doc-Tab Settings: [Tab]
- System Settings: [Active Tab]
- Meter Settings: [Tab]
- Reconcile Time: 0300 [Input]
- CTS Port Number: 2000 [Input]
- Web Services Port Number: 42001 [Input]
- Origin Phone Number: 0##### [Input]
- Maintenance Windows: [Button]
- Database:
 - Backup Time: 2300 [Input]
 - 1st Backup Directory: ..\Fedex_Admin\BACKUP1 [Input]
 - 2nd Backup Directory: ..\Fedex_Admin\BACKUP2 [Input]
- Ship History:
 - Retention Interval: 45 [Input]
 - Purge Time: 0400 [Input]
 - Export Time: 0200 [Input]
 - Domestic Express: ..\EXPORT1.TXT [Input]
 - International Express: ..\EXPORT2.TXT [Input]
 - International MPS Express: ..\EXPORT3.TXT [Input]
 - Ground: ..\EXPORT4.TXT [Input]
 - LTL Freight: ..\EXPORT5.TXT [Input]
 - SmartPost: ..\EXPORT6.TXT [Input]
- Enable Password Configuration: [Unchecked]
- Enter Password: [Input]
- Confirm Password: [Input]
- Use Dynamic Surcharging and Fees: [Unchecked]
- Limit Ground Future Day (90 days): [Checked]
- Rate 3rd Party Account: [Unchecked]
- 2D Barcode Type: Legacy [Dropdown]

Buttons at the bottom: Apply, Apply & Exit, Exit, Help.

Find International Documents

To enhance Find International Document feature, the following new tags are added:

Find International Document Name

Table 3: Find International Document Name

Field ID	Field Name	Update	Affected Transaction
2501	Find International Document Name	New Field	120 Global Ship Reply transaction
	Description Specifies name of the international document returned during an international transaction. This is used for any type of regulatory document needed for prospective international shipments.		
	Type: A	Minimum Length: 1	Maximum Length: 320
	Multiple Occurrence: Y	Input/Output: O	Carrier: FDXE, FDXG, FXFR
	Valid Values (if applicable or NA): NA Default Value (if applicable or NA): NA Optionality: Optional/Conditional 1 - Conditional and only can be returned in a 120 reply after the input tag 2513 is received in a 020 transaction. 2 - Optional based upon the content from the web services reply. Shipment vs. Piece vs. Commodity Level: Combination level - the lookup will trigger a shipment or commodity level based on document name that is recommended.		

Find International Document ID Number

Table 4: Find International Document ID Number

Field ID	Field Name	Update	Affected Transaction
2502	Find International Document ID Number	New Field	120 Global Ship Reply transaction/157 Demand Download Reply transaction
	Description Index/reference of an international document returned during an international transaction. This is used for any type of regulatory document needed for prospective international shipments.		
	Type: A	Minimum Length: 1	Maximum Length: 10
	Multiple Occurrence: Y	Input/Output: I/O	Carrier: FDXE, FDXG, FXFR
	Valid Values (if applicable or NA): NA Default Value (if applicable or NA): NA Optionality: NA Shipment vs. Piece vs. Commodity Level: Combination level - the lookup will trigger a shipment or commodity level based on document ID number that is recommended.		

Find International Document Type

Table 5: Find International Document Type

Field ID	Field Name	Update	Affected Transaction
2503	Find International Document Type	New Field	120 Global Ship Reply transaction
	Description Indicates the type of international document returned during an international transaction. This is used for any type of regulatory document needed for prospective international shipments.		
	Type: A	Minimum Length: 1	Maximum Length: 128
	Multiple Occurrence: Y	Input/Output: O	Carrier: FDXE, FDXG, FXFR

Field ID	Field Name	Update	Affected Transaction
	<p>Valid Values (if applicable or NA): NA</p> <p>Default Value (if applicable or NA): NA</p> <p>Optionality: Optional/Conditional</p> <p>1 - Conditional and only can be returned in a 120 reply after the input tag 2513 is received in a 020 transaction.</p> <p>2 - Optional based upon the content from the web services reply.</p> <p>Shipment vs. Piece vs. Commodity Level: Combination level -the lookup will trigger a shipment or commodity level based on type of document that is recommended.</p>		

Find International Document Allowability

Table 6: Find International Document Allowability

Field ID	Field Name	Update	Affected Transaction
2504	Find International Document Allowability	New Field	120 Global Ship Reply transaction
	<p>Description</p> <p>Indicates the allowability type of international document returned during an international transaction. This is used for any type of regulatory document needed for prospective international shipments.</p>		
	Type: A	Minimum Length: 1	Maximum Length: 15
	Multiple Occurrence: Y	Input/Output: O	Carrier: FDXE, FDXG, FXFR
	<p>Valid Values (if applicable or NA): REQUIRED, PROHIBITED, OPTIONAL</p> <p>Default Value (if applicable or NA): NA</p> <p>Optionality: Optional/Conditional</p> <p>1 - Conditional and only can be returned in a 120 reply after the input tag 2513 is received in a 020 transaction.</p> <p>2 - Optional based upon the content from the web services reply.</p> <p>Shipment vs. Piece vs. Commodity Level: Combination level - the lookup will trigger a shipment or commodity level based on document allowability that is recommended.</p>		

Find International Statement Name

Table 7: Find International Statement Name

Field ID	Field Name	Update	Affected Transaction
2505	Find International Statement Name	New Field	120 Global Ship Reply transaction
	Description The international statement name returned during an international transaction. This is used for any type of regulatory document needed for prospective international shipments.		
	Type: A	Minimum Length: 1	Maximum Length: 320
	Multiple Occurrence: Y	Input/Output: O	Carrier: FDXE, FDXG, FXFR
	Valid Values (if applicable or NA): NA Default Value (if applicable or NA): NA Optionality: Optional/Conditional 1 - Conditional and only can be returned in a 120 reply after the input tag 2513 is received in a 020 transaction. 2 - Optional based upon the content from the web services reply. Shipment vs. Piece vs. Commodity Level: Combination level - the lookup will trigger a shipment or commodity level based on statement name that is recommended.		

Find International Statement ID Number

Table 8: Find International Statement ID Number

Field ID	Field Name	Update	Affected Transaction
2506	Find International Statement ID Number	New Field	120 Global Ship Reply transaction
	Description An index/reference to international statement returned during an international transaction. This is used for any type of regulatory document needed for prospective international shipments.		
	Type: A	Minimum Length: 1	Maximum Length: 10

Field ID	Field Name	Update	Affected Transaction
	Multiple Occurrence: Y	Input/Output: O	Carrier: FDXE, FDXG, FXFR
	<p>Valid Values (if applicable or NA): NA Default Value (if applicable or NA): NA Optionality: Optional/Conditional 1 - Conditional and only can be returned in a 120 reply after the input tag 2513 is received in a 020 transaction. 2 - Optional based upon the content from the web services reply. Shipment vs. Piece vs. Commodity Level: Combination level - the lookup will trigger a shipment or commodity level based on statement ID number that is recommended.</p>		

Find International Document User Message Context Code

Table 9: Find International Document User Message Context Code

Field ID	Field Name	Update	Affected Transaction
2507	Find International Document User Message Context Code	New Field	120 Global Ship Reply transaction
	<p>Description An index/reference to an international user message context code returned during an international transaction. This is used for any type of regulatory document needed for prospective international shipments.</p>		
	Type: A	Minimum Length: 1	Maximum Length: 2
	Multiple Occurrence: Y	Input/Output: O	Carrier: FDXE, FDXG, FXFR
	<p>Valid Values (if applicable or NA): NA Default Value (if applicable or NA): NA Optionality: Optional/Conditional 1 - Conditional and only can be returned in a 120 reply after the input tag 2513 is received in a 020 transaction. 2 - Optional based upon the content from the web services reply. Shipment vs. Piece vs. Commodity Level: Combination level - the lookup will trigger a shipment or commodity level based on document user message context code that is recommended.</p>		

Find International Document Description

Table 10: Find International Document Description

Field ID	Field Name	Update	Affected Transaction
2508	Find International Document Description	New Field	120 Global Ship Reply transaction
	<p>Description</p> <p>Used as a document description that provides additional information returned during an international transaction. This is used for any type of regulatory document needed for prospective international shipments.</p>		
	Type: A	Minimum Length: 1	Maximum Length: 320
	Multiple Occurrence: Y	Input/Output: O	Carrier: FDXE, FDXG, FXFR
	<p>Valid Values (if applicable or NA): NA</p> <p>Default Value (if applicable or NA): NA</p> <p>Optionality: Optional/Conditional</p> <p>1 - Conditional and only can be returned in a 120 reply after the input tag 2513 is received in a 020 transaction.</p> <p>2 - Optional based upon the content from the web services reply.</p> <p>Shipment vs. Piece vs. Commodity Level: Combination level - the lookup will trigger a shipment or commodity level based on document description that is recommended.</p>		

Find International Document Classification Types

Table 11: Find International Document Classification Types

Field ID	Field Name	Update	Affected Transaction
2509	Find International Document Classification Types	New Field	120 Global Ship Reply transaction
	Description Used as a classification for an export advisory (document) (if there are multiple advisories) that is returned during an international transaction. This is used for any type of regulatory document needed for prospective international shipments.		
	Type: A	Minimum Length: 6	Maximum Length: 6
	Multiple Occurrence: Y	Input/Output: O	Carrier: FDXE, FDXG
	Valid Values (if applicable or NA): IMPORT, EXPORT Default Value (if applicable or NA): NA Optionality: Optional/Conditional 1 - Conditional and only can be returned in a 120 reply after the input tag 2513 is received in a 020 transaction. 2 - Optional based upon the content from the web services reply Shipment vs. Piece vs. Commodity Level: Combination level - the lookup will trigger a shipment or commodity level document export classification that is recommended.		

Find International Document: User Message Text

Table 12: Find International Document: User Message Text

Field ID	Field Name	Update	Affected Transaction
2510	Find International Document User Message Text	New Field	120 Global Ship Reply transaction
	Description The text displayed in the user message for a specific document classification type.		

Field ID	Field Name	Update	Affected Transaction
	Note: Each occurrence of this user message text is associated with the value from tag 2509.		
	Type: A	Minimum Length: 1	Maximum Length: 1024
	Multiple Occurrence: Y	Input/Output: O	Carrier: FDXE, FDXG
	Valid Values (if applicable or NA): NA Default Value (if applicable or NA): NA Optionality: Optional/Conditional 1 - Conditional and only can be returned in a 120 reply after the input tag 2513 is received in a 020 transaction. 2 - optional based upon the content from the web services reply. Shipment vs. Piece vs. Commodity Level: Combination level - the lookup will trigger a shipment or commodity level-based document import classification that is recommended.		

Find International Document Advisories - Export

Table 13: Find International Document Advisories - Export

Field ID	Field Name	Update	Affected Transaction
2511	Find International Document Advisories - Export	New Field	120 Global Ship Reply transaction
	Description An export advisory description (if there are multiple advisories) that is returned during an international transaction. This issued for any type of regulatory document needed for prospective international shipments.		
	Type: A	Minimum Length: 1	Maximum Length: 1024
	Multiple Occurrence: Y	Input/Output: O	Carrier: FDXE, FDXG, FXFR

Field ID	Field Name	Update	Affected Transaction
	Valid Values (if applicable or NA): NA Default Value (if applicable or NA): NA Optionality: Optional/Conditional 1 - Conditional and only can be returned in a 120 reply after the input tag 2513 is received in a 020 transaction. 2 - Optional based upon the content from the web services reply. Shipment vs. Piece vs. Commodity Level: Combination level - the lookup will trigger a shipment or commodity level based on document advisories export that is recommended.		

Find International Document Advisories - Import

Table 14: Find International Document Advisories - import

Field ID	Field Name	Update	Affected Transaction
2512	Find International Document Advisories - Import	New Field	120 Global Ship Reply transaction
	Description An import advisory description (if there are multiple advisories) that is returned during an international transaction. This is used for any type of regulatory document needed for prospective international shipments.		
	Type: A	Minimum Length: 1	Maximum Length: 1024
	Multiple Occurrence: Y	Input/Output: O	Carrier: FDXE, FDXG, FXFR
	Valid Values (if applicable or NA): NA Default Value (if applicable or NA): N Optionality: Optional/Conditional 1 - Conditional and only can be returned in a 120 reply after the input tag 2513 is received in a 020 transaction. 2 - Optional based upon the content from the web services reply. Shipment vs. Piece vs. Commodity Level: Combination level - the lookup will trigger a shipment or commodity level based on document advisories import that is recommended.		

Find International Document Statement Filename

Table 15: Find International Document Statement Filename

Field ID	Field Name	Update	Affected Transaction
2536	Find International Document Statement Filename	New Field	120 Global Ship Reply transaction
	Description <ul style="list-style-type: none"> Indicates the filename that is stored locally in an FSMS folder for retrieval. OR <ul style="list-style-type: none"> Link to a web site where the filename can be reviewed or displayed. 		
	Type: A	Minimum Length: 1	Maximum Length: 10
	Multiple Occurrence: N	Input/Output: O	Carrier: FDXE, FDXG
	Valid Values (if applicable or NA): NA Default Value (if applicable or NA): NA Optionality: NA Shipment vs. Piece vs. Commodity Level: Combination level - the lookup will trigger a shipment or commodity level of type of document statement filename that is recommended.		

Find International Document Statement Completion Type

Table 16: Find International Document Statement Completion Type

Field ID	Field Name	Update	Affected Transaction
2537	Find International Document Statement Completion Type	New Field	120 Global Ship Reply transaction
	Description This new tag will be used as an indicator of the Statement Completion Type.		
	Type: A	Minimum Length: 1	Maximum Length: 10

Field ID	Field Name	Update	Affected Transaction
	Multiple Occurrence: Y	Input/Output: O	Carrier: FDXE, FDXG
<p>Valid Values (if applicable or NA): COMPLETE Default Value (if applicable or NA): NA Optionality: Not applicable Shipment vs. Piece vs. Commodity Level: Combination level - provided in a reply if tag 2513 = Y; depending upon the origin/destination pair, this tag will be empty if no such filename is returned.</p>			

Find International Document Statement Support Type

Table 17: Find International Document Statement Support Type

Field ID	Field Name	Update	Affected Transaction
2538	Find International Document Statement Support Type	New Field	120 Global Ship Reply transaction
<p>Description</p> <ul style="list-style-type: none"> Indicates the Support Type which can be any combination of the following: <ul style="list-style-type: none"> FedEx Generated Print Only SAMPLE 			
Type: A		Minimum Length: 1	Maximum Length: 20
Multiple Occurrence: Y		Input/Output: O	Carrier: FDXE, FDXG
<p>Valid Values (if applicable or NA): FEDEX_GENERATED, FILLABLE, PRINT_ONLY, SAMPLE Default Value (if applicable or NA): NA Optionality: Not applicable Shipment vs. Piece vs. Commodity Level: Combination level - provided in a reply if tag 2513 = Y; depending upon the origin/destination pair, this tag will be empty if no such statement support type is returned.</p>			

Find International Document Statement 3rd Party URL

Table 18: Find International Document Statement 3rd Party URL

Field ID	Field Name	Update	Affected Transaction
2539	Find International Document Statement 3rd Party URL	New Field	120 Global Ship Reply transaction
	Description Indicates the 3rd Party URL of the statement. This is used at the discretion of the customer. It is needed to download or view the international document request.		
	Type: A	Minimum Length: 1	Maximum Length: 256
	Multiple Occurrence: Y	Input/Output: O	Carrier: FDXE, FDXG
	<p>Valid Values (if applicable or NA): Any URL type (to a web site or local folder) Default Value (if applicable or NA): NA Optionality: Not applicable Shipment vs. Piece vs. Commodity Level: Combination level - provided in a reply if tag 2513 = Y; depending upon the origin/destination pair, this tag will be empty if no such statement support type is returned.</p>		

Find International Document Statement 3rd Party Name

Table 19: Find International Document Statement 3rd Party Name

Field ID	Field Name	Update	Affected Transaction
2540	Find International Document Statement 3rd Party Name	New Field	120 Global Ship Reply transaction
	Description Indicates the 3rd Party Name of the statement. This is used at the discretion of the customer. It is needed to download or view the international document request.		
	Type: A	Minimum Length: 1	Maximum Length: 256
	Multiple Occurrence: Y	Input/Output: O	Carrier: FDXE, FDXG
	Valid Values (if applicable or NA): Any URL type (to a web site or local folder) Default Value (if applicable or NA): NA Optionality: Not applicable Shipment vs. Piece vs. Commodity Level: Combination level - provided in a reply if tag 2513 = Y; depending upon the origin/destination pair, this tag will be empty if no such statement support type is returned.		

Find International Document Statement URL

Table 20: Find International Document Statement URL

Field ID	Field Name	Update	Affected Transaction
2541	Find International Document Statement URL	New Field	120 Global Ship Reply transaction
	Description Indicates the URL of the statement. This is used at the discretion of the customer. It is needed to download or view the international document request.		
	Type: A	Minimum Length: 1	Maximum Length: 256
	Multiple Occurrence: Y	Input/Output: O	Carrier: FDXE, FDXG

Field ID	Field Name	Update	Affected Transaction
	<p>Valid Values (if applicable or NA): Any URL type (to a web site or local folder)</p> <p>Default Value (if applicable or NA): NA</p> <p>Optionality: Not applicable</p> <p>Shipment vs. Piece vs. Commodity Level: Combination level - provided in a reply if tag 2513 = Y; depending upon the origin/destination pair, this tag will be empty if no such statement support type is returned.</p>		

Find International Statement Description

Table 21: Find International Statement Description

Field ID	Field Name	Update	Affected Transaction
2542	Find International Statement Description	New Field	120 Global Ship Reply transaction
	<p>Description</p> <p>Indicates the statement description that provides additional information returned during an international transaction. This can be used for any type of regulatory document needed for prospective international shipments.</p>		
	Type: A	Minimum Length: 1	Maximum Length: 320
	Multiple Occurrence: Y	Input/Output: O	Carrier: FDXE, FDXG
	<p>Valid Values (if applicable or NA): Any URL type (to a web site or local folder)</p> <p>Default Value (if applicable or NA): N</p> <p>Optionality: Optional/Conditional</p> <p>1 - Conditional and only can be returned in a 120 reply after the input tag 2513 is received in a 020 transaction.</p> <p>2 - Optional based upon the content from the web services reply.</p> <p>Shipment vs. Piece vs. Commodity Level: Combination level - the lookup will trigger a shipment or commodity level of type of statement description that is recommended.</p>		

Find International Document Filename

Table 22: Find International Document Filename

Field ID	Field Name	Update	Affected Transaction
2543	Find International Document Filename	New Field	120 Global Ship Reply transaction
	Description <ul style="list-style-type: none"> Indicates the document filename that is stored locally in an FSMS folder for retrieval. OR <ul style="list-style-type: none"> Link to a web site where the document filename can be reviewed or displayed. 		
	Type: A	Minimum Length: 1	Maximum Length: 10
	Multiple Occurrence: Y	Input/Output: O	Carrier: FDXE, FDXG
	Valid Values (if applicable or NA): NA Default Value (if applicable or NA): NA Optionality: Not applicable Shipment vs. Piece vs. Commodity Level: Combination level - provided in a reply if tag 2513 = Y; depending upon the origin/destination pair, this tag will be empty if no such filename is returned.		

Find International Document Support Type

Table 23: Find International Document Support Type

Field ID	Field Name	Update	Affected Transaction
2544	Find International Document Support Type	New Field	120 Global Ship Reply transaction
	Description Indicates the Support Type which can be any combination of the following: <ul style="list-style-type: none"> FedEx Generated Print Only SAMPLE 		
	Type: A	Minimum Length: 1	Maximum Length: 20
	Multiple Occurrence: Y	Input/Output: O	Carrier: FDXE, FDXG

Field ID	Field Name	Update	Affected Transaction
	<p>Valid Values (if applicable or NA): FEDEX_GENERATED, FILLABLE, PRINT_ONLY, SAMPLE</p> <p>Default Value (if applicable or NA): NA</p> <p>Optionality: Not applicable</p> <p>Shipment vs. Piece vs. Commodity Level: Combination level - provided in a reply if tag 2513 = Y; depending upon the origin/destination pair, this tag will be empty if no such filename is returned.</p>		

Find International Document 3rd Party URL

Table 24: Find International Document 3rd Party URL

Field ID	Field Name	Update	Affected Transaction
2545	Find International Document 3rd Party URL	New Field	120 Global Ship Reply transaction
	<p>Description</p> <p>Indicates the 3rd Party URL of the document. This is used at the discretion of the customer. It is needed to download or view the international document request.</p>		
	Type: A	Minimum Length: 1	Maximum Length: 256
	Multiple Occurrence: Y	Input/Output: O	Carrier: FDXE, FDXG
	<p>Valid Values (if applicable or NA): Any URL type (to a web site or local folder)</p> <p>Default Value (if applicable or NA): NA</p> <p>Optionality: Not applicable</p> <p>Shipment vs. Piece vs. Commodity Level: Combination level - provided in a reply if tag 2513 = Y; depending upon the origin/destination pair, this tag will be empty if no such filename is returned.</p>		

Find International Document 3rd Party Name

Table 25: Find International Document 3rd Party Name

Field ID	Field Name	Update	Affected Transaction
2546	Find International Document 3rd Party Name	New Field	120 Global Ship Reply transaction
	Description Indicates the 3rd Party name of the document. This is used at the discretion of the customer. It is needed to download or view the international document request.		
	Type: A	Minimum Length: 1	Maximum Length: 256
	Multiple Occurrence: Y	Input/Output: O	Carrier: FDXE, FDXG
	Valid Values (if applicable or NA): Any URL type (to a web site or local folder) Default Value (if applicable or NA): NA Optionality: Not applicable Shipment vs. Piece vs. Commodity Level: Combination level - provided in a reply if tag 2513 = Y; depending upon the origin/destination pair, this tag will be empty if no such filename is returned.		

Find International Document URL

Table 26: Find International Document URL

Field ID	Field Name	Update	Affected Transaction
2547	Find International Document URL	New Field	120 Global Ship Reply transaction
	Description Indicates the document URL. This is used at the discretion of the customer. It is needed to download or view the international document request.		
	Type: A	Minimum Length: 1	Maximum Length: 256
	Multiple Occurrence: Y	Input/Output: O	Carrier: FDXE, FDXG

Field ID	Field Name	Update	Affected Transaction
	<p>Valid Values (if applicable or NA): Any URL type (to a web site or local folder)</p> <p>Default Value (if applicable or NA): NA</p> <p>Optionality: Not applicable</p> <p>Shipment vs. Piece vs. Commodity Level: Combination level - provided in a reply if tag 2513 = Y; depending upon the origin/destination pair, this tag will be empty if no such filename is returned.</p>		

Find International Document path/link

Table 27: Find International Document path/link

Field ID	Field Name	Update	Affected Transaction
2514	Find International Document path/link	New Field	020 Global Ship Request transaction/157 Demand Download Reply transaction
	<p>Description</p> <p>Provides a path/link to a document including the actual document (as part of the path/link). The usage of this path/link is recommended to the customer for an international shipment.</p>		
	Type: A	Minimum Length: 1	Maximum Length: 256
	Multiple Occurrence: N	Input/Output: I	Carrier: FDXE, FDXG
	<p>Valid Values (if applicable or NA):</p> <ul style="list-style-type: none"> Y = Perform a lookup N = No lookup will be done <p>Default Value (if applicable or NA): NA</p> <p>Optionality: NA</p> <p>Shipment vs. Piece vs. Commodity Level: Combination level - the lookup will trigger a shipment or commodity level of type of document path/link that is recommended.</p>		

United States-Mexico-Canada agreement (USMCA/T-MEC/CUSMA)

USMCA is intended to create a modernized free-trade system between the three parties that addresses recent and emerging critical issues, such as the harmonization of regulatory systems, e-commerce, and the protection of intellectual property.

Feature details

Under the USMCA, importers will no longer be required to complete a formal certification document.

Certification of origin can be achieved using informal documentation, such as the commercial invoices and can be completed by the importer, exporter, or producer or as a stand-alone document.

Changes in duty and taxes for the customers.

Benefits

Ensures customers remain compliant with the governmental regulation for free trade between US, Mexico, and Canada by supporting additional values on the Commercial Invoice that are not currently provided.

Improves user experience, reliability, and business processes.

Critical value or capability compared to competition.

Allow customers to be able to continue completion of the Commercial Invoice using FedEx generated documents for USMCA/T-MEC/CUSMA, which will allow for seamless integration for Electronic Trade Documents (ETD).

The Customers can electronically report to local Customs according to the changes to the import regulations and to provide accurate duty and tax assessment and get duty reduction benefits.

USMCA/T-MEC/CUSMA Certification of Origin (COO)

A USMCA/T-MEC/CUSMA Certification of Origin (COO) is provided for goods that qualify for reduced or duty-free entry as a product of one of the three UNITED STATES-MEXICO-CANADA AGREEMENT (USMCA/T-MEC/CUSMA) participants: Canada, Mexico and the U.S. The certification is completed by the exporter or manufacturer of the goods and is provided with the commercial invoice.

Currently the USMCA Certification of Origin is a set of 9 mandatory data elements, Integrated into existing shipping document.

Certifying statement to be added in Certification of Origin (COO) as below:

“I certify that the goods described in this document qualify as originating and the information contained in this document is true and accurate. I assume responsibility for proving such representations and agree to maintain and present upon request or to make available during a verification visit, documentation necessary to support this certification”

USMCA/T-MEC/CUSMA low-value statement

USMCA/T-MEC/CUSMA low-value statement for goods valued under \$2500 USD/\$3300 CAD/\$1000 USD

“I hereby certify that the goods covered by this shipment qualifies as an originating good for purposes of preferential tariff treatment under USMCA/T-MEC/CUSMA”.

The USMCA/T-MEC/CUSMA statement is printed in the lower left corner of the below invoices:

FedEx Consolidated Commercial Invoice

FedEx Ground Commercial Invoice

Ground Consolidated Commercial Invoice

International commercial invoice

USMCA/T-MEC/CUSMA Origin Criterion

Canada shippers set the USMCA/T-MEC/CUSMA Origin Criterion for each commodity shipped using field 2152 (USMCA/T-MEC/CUSMA Certification of Origin Preference Criterion) in the 020 Global Ship Request transaction. The valid values “D1” and “D2” are preference sub-criteria which pertain to progressive tariff reduction on goods. If selected, D1 or D2 would then print on the Certification of Origin.

Note: When the Origin Criterion “D” is split into “D1” and “D2”, “D1” becomes the default and ‘D’ is not used. FedEx Ship Manager Server notifies customers when the Origin Criterion default value changes from ‘D’ to the sub-criterion value ‘D1’ with the following message: “The default value of USMCA/T-MEC/CUSMA Origin Criterion has been changed from ‘D’ to ‘D1’, ensure this is the proper value for your shipments.”

Generating a USMCA/T-MEC/CUSMA Certification of Origin

You can generate a USMCA/T-MEC/CUSMA Certification of Origin (COO) for International Ground shipments from U.S. to Canada and Canada to U.S. You must first configure your report settings before you can generate a USMCA/T-MEC/CUSMA Certification of Origin.

Use Field 1373 (Report Code) set to 058 — USMCA/T-MEC/CUSMA COO to indicate that you want to print the USMCA/T-MEC/CUSMA certification of origin (COO) report.

To generate a USMCA/T-MEC/CUSMA Certification of Origin

1. Create a 020 Global Ship Request transaction.
2. Pass the USMCA/T-MEC/CUSMA COO fields with the data you want on the certification form.
3. FedEx Ship Manager Server pre-populates the certification form with the passed data.
4. Create a 095 Reprint Request transaction.
5. Pass Field 1373 set to 058 to indicate that you want to print the USMCA/T-MEC/CUSMA COO form.
6. FedEx Ship Manager Server generates the pre-populated form that you can now print.

Note:

- You can also generate a USMCA/T-MEC/CUSMA Certification of Origin (COO) for International Express USMCA shipments.
- While shipping to a destination country not tied to USMCA through a 020 Express shipping transaction, if the USMCA/T-MEC/CUSMA flag is enabled, the request to print the USMCA/T-MEC/CUSMA certification of origin is ignored.

USMCA/T-MEC/CUSMA Certification of Origin sample

USMCA/T-MEC/CUSMA Certification of Origin sample shown below.

Figure 2: USMCA/T-MEC/CUSMA Certification of Origin sample with data

FedEx

Certification of Origin

USMCA/T-MEC/CUSMA

CERTIFIER Importer Exporter Producer

CERTIFIER'S DETAILS
 Contact Name: Producer Contact Name
 Company Name: Producer Company Name
 Address: Producer Address 1
 Producer City,

EXPORTER'S DETAILS
 Contact Name:
 Company Name: Exporter Company
 Address: Mangalore
 Exporter City, FL, 33201,

Telephone:
 Email:

Tax ID Number:
PRODUCER'S DETAILS
 Various Producers Available upon request by the importing authorities

Contact Name:
 Company Name:
 Address:

Telephone:
 Email:

Tax ID Number:

IMPORTER'S DETAILS
 Unknown Various Importers
 Contact Name: ImporterName
 Company Name: ImporterCompanyName
 Address: ImporterAddress
 Importer Address
 City, State

Telephone:
 Email:

Tax ID Number:

DESCRIPTION OF THE GOOD	HARMONISED SYSTEM (HS) TARIFF CLASSIFICATION	ORIGIN CRITERION	COUNTRY OF ORIGIN
Part or SBU Number Description 6620000000 200-000000 #	8537109070		US

BLANKET PERIOD
 Period covered by certification (if applicable) is up to 12 months from to

Signed by the Certifier
 I certify that the goods described in this document qualify as originating and the information contained in this document is true and accurate.
 I assume responsibility for proving such representations and agree to maintain and present upon request, or to make available during a verification visit, documentation necessary to support this certification.

This certification consists of 1 page(s).

CERTIFIER'S SIGNATURE _____ DATE 7/15/2020

Page 1 of 1

The USMCA/T-MEC/CUSMA statement to be printed in the reports listed

Table 28: Conditions to print USMCA/T-MEC/CUSMA report statements

Report Name	Condition	Statement
<ul style="list-style-type: none"> FedEx Ground Commercial Invoice International commercial invoice 	Origin= U.S. or Puerto Rico or Mexico Destination = Canada and USMCA/T-MEC/CUSMA flag = Y	“I certify that the goods referenced in this invoice/sales contract originate under the rules of origin specified for these goods in the UNITED STATES-MEXICO-CANADA Agreement (USMCA/T-MEC/CUSMA) and that further production or any other operation outside the territories of the Parties has not occurred subsequent to production in the territories.”
Ground Consolidated Commercial Invoice.	USMCA/T-MEC/CUSMA flag = Y	“I certify that the goods referenced in this invoice/sales contract originate under the rules of origin specified for these goods in the UNITED STATES-MEXICO-CANADA Agreement (USMCA/T-MEC/CUSMA) and that further production or any other operation outside the territories of the Parties has not occurred subsequent to production in the territories.”
Consolidated Commercial Invoice	Origin= U.S. or Puerto Rico or Mexico Destination = Canada and USMCA/T-MEC/CUSMA flag = Y <i>Note: A USMCA/T-MEC/CUSMA certification is not required per regulation 19 CFR 181.22 (d) (iii).</i>	“I hereby certify that the goods covered by this shipment qualifies as an originating good for purposes of preferential tariff treatment under USMCA/T-MEC/CUSMA.”
<ul style="list-style-type: none"> Consolidated Commercial Invoice International Commercial Invoice FedEx Ground Commercial Invoice 	Origin= Canada or Mexico Destination = U.S. or Puerto Rico or U.S. Virgin Islands and USMCA/T-MEC/CUSMA flag = Y <i>Note: A USMCA/T-MEC/CUSMA certification is not required per regulation 19 CFR 181.22 (d) (iii).</i>	“I hereby certify that the goods covered by this shipment qualifies as an originating good for purposes of preferential tariff treatment under USMCA/T-MEC/CUSMA.”

USMCA/T-MEC/CUSMA new tags

To enhance USMCA feature, the following new tags are added:

Importer Email Address

Table 29: Importer Email Address

Field ID	Field Name	Update	Affected Transaction
615	Importer Email Address	New Field	120 Global Ship Reply transaction
	Description Importer Email Address specifies the email address of an importer.		
	Type: A	Minimum Length: 1	Maximum Length: 60
	Multiple Occurrence: N	Input/Output: I	Carrier: FDXE, FDXG, FXFR
	Valid Values (if applicable or NA): NA Default Value (if applicable or NA): NA Optionality (Required, Optional, Conditional): NA Shipment vs. Piece vs. Commodity Level: Shipment		

Exporter Email Address

Table 30: Exporter Email Address

Field ID	Field Name	Update	Affected Transaction
623	Exporter Email Address	New Field	120 Global Ship Reply transaction
	Description Exporter Email Address specifies the email address of an Exporter.		
	Type: A	Minimum Length: 1	Maximum Length: 60
	Multiple Occurrence: N	Input/Output: I	Carrier: FDXE, FDXG, FXFR

Field ID	Field Name	Update	Affected Transaction
	Valid Values (if applicable or NA): NA Default Value (if applicable or NA): NA Optionality (Required, Optional, Conditional): NA Shipment vs. Piece vs. Commodity Level: Shipment		

Producer Email Address

Table 31: Producer Email Address

Field ID	Field Name	Update	Affected Transaction
624	Producer Email Address	New Field	120 Global Ship Reply transaction
	Description Producer Email Address specifies the email address of a producer.		
	Type: A	Minimum Length: 1	Maximum Length: 60
	Multiple Occurrence: N	Input/Output: I	Carrier: FDXE, FDXG, FXFR
	Valid Values (if applicable or NA): NA Default Value (if applicable or NA): NA Optionality (Required, Optional, Conditional): NA Shipment vs. Piece vs. Commodity Level: Shipment		

USMCA/T-MEC/CUSMA Producer Phone Number

Table 32: USMCA/T-MEC/CUSMA Producer Phone Number

Field ID	Field Name	Update	Affected Transaction
625	USMCA/T-MEC/CUSMA Producer Phone Number	New Field	120 Global Ship Reply transaction

Field ID	Field Name	Update	Affected Transaction
	Description <ul style="list-style-type: none"> Specifies the phone number of the producer. The maximum length of this field is 10 for U.S. and CA, 15 for all other countries. 		
	Type: AN	Minimum Length: 10	Maximum Length: 10
	Multiple Occurrence: N	Input/Output: I	Carrier: FDXE, FDXG, FXFR
	Valid Values (if applicable or NA): NA Default Value (if applicable or NA): NA Optionality (Required, Optional, Conditional): Optional Shipment vs. Piece vs. Commodity Level: Shipment		

USMCA/T-MEC/CUSMA Indicator

Table 33: USMCA/T-MEC/CUSMA Indicator

Field ID	Field Name	Update	Affected Transaction
1799	USMCA/T-MEC/CUSMA Indicator	Updated Field	120 Global Ship Reply transaction
	Description Indicates the role of shipper/certifier in the new certification of origin regulatory document.		
	Type: A	Minimum Length: 1	Maximum Length: 1
	Multiple Occurrence: Y	Input/Output: I	Carrier: FDXE, FDXG, FXFR
	Valid Values (if applicable or NA): E — Exporter, I — Importer, P — Producer Default Value (if applicable or NA): NA Optionality (Required, Optional, Conditional – state why or NA): Required Shipment vs. Piece vs. Commodity Level: Shipment		

USMCA/T-MEC/CUSMA Origin Criterion

Table 34: USMCA/T-MEC/CUSMA Origin Criterion

Field ID	Field Name	Update	Affected Transaction
618	USMCA/T-MEC/CUSMA Origin Criterion	New Field	120 Global Ship Reply transaction
	Description <ul style="list-style-type: none"> Identifies if the good(s) being shipped are wholly obtained or produced entirely in the territory of one or more of the parties (Producer, Exporter, Importer). This tag is used in a (formerly known as NAFTA transaction) 020 international shipping transaction for a US, CA, or MX origin to an associated and unique international destination country of US, CA, or MX (nor an intra-country shipment). 		
	Type: A	Minimum Length: 1	Maximum Length: 2
	Multiple Occurrence: Y	Input/Output: I	Carrier: FDXE, FDXG, including Freight
	Valid Values (if applicable or NA): A, B, C, D1, D2, D3 Default Value (if applicable or NA): NA Optionality (Required, Optional, Conditional – state why or NA): Required Shipment vs. Piece vs. Commodity vs. Combination Level: Commodity		

Blanket Period From Date**Table 35: Blanket Period From Date**

Field ID	Field Name	Update	Affected Transaction
2193	Blanket Period From Date	New Field	120 Global Ship Reply transaction
	Description <ul style="list-style-type: none"> Specifies USMCA/T-MEC/CUSMA COO blanket period from date. Up to 12 months of period covered by certification (if applicable). Include the period if the certification covers multiple shipments of identical goods for a specified period of up to 12 months as set out in Chapter 5, Article 5.3 (Basis of a Certification of Origin) of the agreement. 		
	Type: Date	Minimum Length: 8	Maximum Length: 8

Field ID	Field Name	Update	Affected Transaction
	Multiple Occurrence: N	Input/Output: I	Carrier: FDXE, FDXG, FXFR
Valid Values (if applicable or NA): Format = YYYYMMDD Default Value (if applicable or NA): NA Optionality (Required, Optional, Conditional): NA Shipment vs. Piece vs. Commodity Level: Shipment			

Blanket Period To Date

Table 36: Blanket Period To Date

Field ID	Field Name	Update	Affected Transaction
2194	Blanket Period To Date	New Field	120 Global Ship Reply transaction
Description <ul style="list-style-type: none"> • Specifies USMCA/T-MEC/CUSMA COO blanket period to date. • Up to 12 months of period covered by certification (if applicable). • Include the period if the certification covers multiple shipments of identical goods for a specified period of up to 12 months as set out in Chapter 5, Article 5.3 (Basis of a Certification of Origin) of the agreement. 			
Type: Date		Minimum Length: 8	Maximum Length: 8
Multiple Occurrence: N		Input/Output: I	Carrier: FDXE, FDXG, FXFR
Valid Values (if applicable or NA): Format = YYYYMMDD Default Value (if applicable or NA): NA Optionality (Required, Optional, Conditional): NA Shipment vs. Piece vs. Commodity Level: Shipment			

Exporter/PPI Address Line 3

Table 37: Exporter/PPI Address Line 3

Field ID	Field Name	Update	Affected Transaction
626	Exporter/PPI Address Line 3	New Field	020/120 Global Ship Request/Reply transaction
Description Exporter/Principal Party in Interest address line 3 field allows you to include an additional exporter address line in a transaction.			
Type: AKE		Minimum Length: 1	Maximum Length: 100
Multiple Occurrence: N		Input/Output: I	Carrier: FDXE, FDXG, FXFR
Valid Values (if applicable or NA): NA Default Value (if applicable or NA): NA Optionality (Required, Optional, Conditional – state why or NA): Optional Shipment vs. Piece vs. Commodity Level: Shipment			

Print the Low Value Statement on the Commercial Invoice

Table 38: Print the Low Value Statement on the Commercial Invoice

Field ID	Field Name	Update	Affected Transaction
691	Print the Low Value Statement on the Commercial Invoice	New Field	120 Global Ship Reply transaction
Description <ul style="list-style-type: none"> • This tag allows the customer to enable printing of the low-value statement on the commercial invoice. If enabled, the low-value statement is included in the regulatory document also. • The low-value statement is included based on the importing country and the total customs value of the shipment. It is applicable when the customs value is under a threshold value as mentioned below: <ul style="list-style-type: none"> ○ For U.S. <= \$2500 USD ○ For CA <= \$3300 CAD ○ For MX <= \$1000 USD 			

Field ID	Field Name	Update	Affected Transaction
	Type: A	Minimum Length: 1	Maximum Length: 1
	Multiple Occurrence: N	Input/Output: I	Carrier: FDXE, FDXG, FXFR
	<p>Valid Values (if applicable or NA):</p> <ul style="list-style-type: none"> • C – Conditionally checked based upon the customs value provided in a transaction • Y – Customer requests the printing of the low-value statement on the commercial invoice (for a USMCA/T-MEC/CUSMA type of shipment) • N – DO NOT print the low-value statement on the commercial invoice (for a USMCA/T-MEC/CUSMA type of shipment) <p>Default Value (if applicable or NA): C</p> <p>Optionality (Required, Optional, Conditional): Conditional</p> <p>Shipment vs. Piece vs. Commodity Level: Shipment</p>		

USMCA renamed tags

To enhance USMCA feature, the following existing tags are renamed:

Field ID	Field Name
2153	USMCA/T-MEC/CUSMA Certification of Origin Commodity Producer
2154	USMCA/T-MEC/CUSMA Certification of Origin Net Cost
2155	USMCA/T-MEC/CUSMA Certification of Origin Net Cost Begin Date
2156	USMCA/T-MEC/CUSMA Certification of Origin Net Cost End Date
2157	USMCA/T-MEC/CUSMA Certification of Origin Country of Origin
2158	USMCA/T-MEC/CUSMA Certification of Origin Producer
2159	USMCA/T-MEC/CUSMA Certification of Origin Producer Company Name
2160	USMCA/T-MEC/CUSMA Certification of Origin Producer Contact Name

2161	USMCA/T-MEC/CUSMA Certification of Origin Producer Address line 1
2162	USMCA/T-MEC/CUSMA Certification of Origin Producer Address line 2
2163	USMCA/T-MEC/CUSMA Certification of Origin Producer City
2164	USMCA/T-MEC/CUSMA Certification of Origin Producer State Code
2165	USMCA/T-MEC/CUSMA Certification of Origin Producer Postal Code
2166	USMCA/T-MEC/CUSMA Certification of Origin Producer Country Code
2167	USMCA/T-MEC/CUSMA Certification of Origin Producer Tax ID/EIN
2168	USMCA/T-MEC/CUSMA Certification of Origin Company
2169	USMCA/T-MEC/CUSMA Certification of Origin Name
2170	USMCA/T-MEC/CUSMA Certification of Origin Title
2171	USMCA/T-MEC/CUSMA Certification of Origin Telephone Number
2172	USMCA/T-MEC/CUSMA Certification of Origin Fax Number

Language expansion

Language expansion provides you the ability to communicate in 13 more languages for shipment notification. The additional languages are Indonesian, Bulgarian, English (non-U.S.), Estonian, German, Greek, Latvian, Lithuanian, Romanian, Slovak, Slovenian, Ukrainian and Vietnamese.

The following fields are updated to support the shipment notifications in 13 new languages:

Broker Language Code

Table 39: Broker Language Code

Field ID	Field Name	Update	Affected Transaction
1561	Broker Language Code	Updated Field	020/120 Global Ship Request/Reply
	Description Broker Language Code field specifies the language for Broker Delivery, FedEx ShipAlert, and Exception email.		
	Type: A	Minimum Length: NA	Maximum Length: 2
	Multiple Occurrence: Y	Input/Output: I	Carrier: FDXE, FDXG
	<p>Valid Values (if applicable or NA): bg—Bulgarian, de—German (Switzerland), el—Greek, en—English (non-U.S.), et—Estonian, in— Indonesian, lv—Latvian, lt—Lithuanian, ro—Romanian, sk—Slovak, sl—Slovenian, uk—Ukrainian, vi—Vietnamese</p> <p>Default Value (if applicable or NA): NA</p> <p>Optionality (Required, Optional, Conditional): NA</p> <p>Shipment vs. Piece vs. Commodity Level: NA</p>		

Shipper Language Code

Table 40: Shipper Language Code

Field ID	Field Name	Update	Affected Transaction
1555	Shipper Language Code	Updated Field	037/137 Email Label Transaction, 020/120 Global Ship Request/Reply Transaction
<p>Description The Shipper Language Code field specifies the language for Shipper Delivery, ShipAlert, and Exception email. Use this field to display notification in a language other than English.</p>			
Type: A		Minimum Length: NA	Maximum Length: 2
Multiple Occurrence:		Input/Output: I	Carrier: FDXE FDXG FXFR FDXS
<p>Valid Values (if applicable or NA): bg—Bulgarian, de—German (Switzerland), el—Greek, en—English (non-U.S.), et—Estonian, in— Indonesian, lv—Latvian, lt—Lithuanian, ro—Romanian, sk—Slovak, sl—Slovenian, uk—Ukrainian, vi—Vietnamese</p> <p>Default Value (if applicable or NA): NA</p> <p>Optionality (Required, Optional, Conditional): NA</p> <p>Shipment vs. Piece vs. Commodity Level: NA</p>			

Recipient Language Code

Table 41: Recipient Language Code

Field ID	Field Name	Update	Affected Transaction
1558	Recipient Language Code	Updated Field	060/160 Freight Create BOL Request
	<p>Description</p> <p>Recipient Language Code field specifies the language for Recipient Delivery, ShipAlert, and Exception email. Use this field to display notification in a language other than English.</p>		
	Type: A	Minimum Length: NA	Maximum Length: 2
	Multiple Occurrence:	Input/Output: I	Carrier: FDXE FDXG FXFR FDXS
	<p>Valid Values (if applicable or NA): bg—Bulgarian, de—German (Switzerland), el—Greek, en—English (non-U.S.), et—Estonian, in—Indonesian, lv—Latvian, lt—Lithuanian, ro—Romanian, sk—Slovak, sl—Slovenian, uk—Ukrainian, vi—Vietnamese</p> <p>Default Value (if applicable or NA): NA</p> <p>Optionality (Required, Optional, Conditional): NA</p> <p>Shipment vs. Piece vs. Commodity Level: NA</p>		

Other Language Code

Table 42: Other Language Code

Field ID	Field Name	Update	Affected Transaction
1552	Other Language Code	Updated Field	020/120 Global Ship Request/Reply Transaction, 060/160 Freight Create BOL Request, 037/137 Email Label Transaction
<p>Description</p> <p>This field specifies the language used for all notifications (delivery, FedEx ShipAlert, exception) sent to Field 1204 (Ship Alert Email Address).</p>			
Type: A		Minimum Length: NA	Maximum Length: 2
Multiple Occurrence: Y		Input/Output: I	Carrier: FDXE FDXG FDXS FXFR
<p>Valid Values (if applicable or NA): bg—Bulgarian, de—German (Switzerland), el—Greek, en—English (non-U.S.), et—Estonian, in— Indonesian, lv—Latvian, lt—Lithuanian, ro—Romanian, sk—Slovak, sl—Slovenian, uk—Ukrainian, vi—Vietnamese</p> <p>Default Value (if applicable or NA): NA</p> <p>Optionality (Required, Optional, Conditional): NA</p> <p>Shipment vs. Piece vs. Commodity Level: NA</p>			

Additional tags

Standard Delivery Day

This new field is used to indicate the estimated day when then the package is going to be delivered. More details are explained in the following table.

Table 43: Standard Delivery Day field

Field ID	Field Name	Update	Affected Transaction
7654	Standard Delivery Day	New Field	150 Service Types and Special Services Reply
	Description This new field is used to indicate the estimated day when then the package is going to be delivered. Standard Delivery Day will be printed on the shipping label if it was provided. The valid values vary from 0 through 7 for each position.		
	Type: N	Minimum Length: 1	Maximum Length: 2
	Multiple Occurrence: NA	Input/Output: O	Carrier: FDXE
	Valid Values (if applicable or NA): NA Default Value (if applicable or NA): None Optionality (Required, Optional, Conditional): Optional Shipment vs. Piece vs. Commodity Level: Shipment		

Standard Delivery Time

This new field is used to indicate the estimated time delivery. More details are explained in the following table.

Table 44: Standard Delivery Time field

Field ID	Field Name	Update	Affected Transaction
7655	Standard Delivery Time	New Field	150 Service Types and Special Services Reply
	Description		

Field ID	Field Name	Update	Affected Transaction
	This new field is used to indicate the estimated time delivery. Standard delivery time is printed on the shipping label when provided.		
	Type: Time HH:MM Military time	Minimum Length: 1	Maximum Length: 2
	Multiple Occurrence: Y	Input/Output: I	Carrier: FDXE
	Valid Values (if applicable or NA): 0 through 9 for each position Default Value (if applicable or NA): None Optionality (Required, Optional, Conditional): Conditional Shipment vs. Piece vs. Commodity Level: NA		

Packaging Type Volume

This field is used to indicate the volume of packaging type in cubic centimeters for each packaging type. More details are explained in the following table.

Table 45: Packaging Type Volume field

Field ID	Field Name	Update	Affected Transaction
7656	Packaging Type Volume	New Field	150 Service Types and Special Services Reply
	Description This field is used to indicate the volume of packaging type in cubic centimeters for each packaging type.		
	Type: N	Minimum Length: 1	Maximum Length: 3
	Multiple Occurrence: NA	Input/Output: I	Carrier: FDXE
	Valid Values (if applicable or NA): 0 through 9 for each position Default Value (if applicable or NA): None Optionality (Required, Optional, Conditional): Conditional Shipment vs. Piece vs. Commodity Level: NA		

Address lines enhancement

Achieve quick and precise doorstep delivery of shipments with additional recipient address line to give more information about your delivery location.

Recipient Address Line 1

The maximum field length of the Recipient Address Line 1 field is updated to accommodate 100 characters. The details of the update are as follows:

Table 46: Recipient Address Line 1

Field ID	Field Name	Update	Affected Transaction
13	Recipient Address Line 1	Updated Field	020/120 Global Ship Request/Reply transaction
	Description Recipient Address Line 1 field states the first address line of the recipient address.		
	Type: AN	Minimum Length: 2	Maximum Length: 100
	Multiple Occurrence: N	Input/Output: I	Carrier: FDXE
	Valid Values (if applicable or NA): ASCII 7-bit format Default Value (if applicable or NA): NA Optionality (Required, Optional, Conditional): Required Shipment vs. Piece vs. Commodity Level: Shipment		

Recipient Address Line 2

The maximum field length of the Recipient Address Line 2 field is updated to accommodate 100 characters. The details of the update are as follows:

Table 47: Recipient Address Line 2

Field ID	Field Name	Update	Affected Transaction
14	Recipient Address Line 2	Updated Field	020/120 Global Ship Request/Reply transaction

Field ID	Field Name	Update	Affected Transaction
	Description Recipient Address Line 2 field states the second address line of Recipient. This is the address to which the shipment is sent.		
	Type: AN	Minimum Length: 2	Maximum Length: 100
	Multiple Occurrence: N	Input/Output: I	Carrier: FDXE
	Valid Values (if applicable or NA): ASCII 7-bit format Default Value (if applicable or NA): NA Optionality (Required, Optional, Conditional): Optional Shipment vs. Piece vs. Commodity Level: Shipment		

Recipient Address Line 3

A new field Recipient Address Line 3 enables the customer to include an additional recipient address line in a transaction. The details of this field are explained in the following table.

Table 48: Recipient Address Line 3

Field ID	Field Name	Update	Affected Transaction
2944	Recipient Address Line 3	New Field	020/120 Global Ship Request/Reply transaction
	Description This enables the customer to include an additional recipient address line in a transaction.		
	Type: AN	Minimum Length: 2	Maximum Length: 100
	Multiple Occurrence: N	Input/Output: I	Carrier: FDXE
	Valid Values (if applicable or NA): ASCII 7-bit format Default Value (if applicable or NA): NA Optionality (Required, Optional, Conditional): Optional Shipment vs. Piece vs. Commodity Level: Shipment		

Sender Address Line 1

The maximum field length of the Sender Address Line 1 field is updated to accommodate 100 characters. The details of the update are as follows:

Table 49: Sender Address Line 1

Field ID	Field Name	Update	Affected Transaction
5	Sender Address Line 1	Updated Field	020/120 Global Ship Request/Reply transaction, 070/170 Meter Query or Configuration Transaction, 035/135 Child Meter Registration Transaction, 037/137 Email Label Transaction, 060/160 Freight Create BOL Transaction
Description Sender Address Line 1 field indicates the primary address line of Shipper/Sender address from which the shipment originates.			
Type: AN		Minimum Length: 2	Maximum Length: 100
Multiple Occurrence: N		Input/Output: I	Carrier: FDXE
Valid Values (if applicable or NA): ASCII 7-bit format Default Value (if applicable or NA): NA Optionality (Required, Optional, Conditional): Required Shipment vs. Piece vs. Commodity Level: Shipment			

Sender Address Line 2

The maximum field length of the Sender Address Line 2 field is updated to accommodate 100 characters. The details of the update are as follows:

Table 50: Sender Address Line 2

Field ID	Field Name	Update	Affected Transaction
6	Sender Address Line 2	Updated Field	020/120 Global Ship Request/Reply transaction, 070/170 Meter Query or Configuration Transaction, 035/135 Child Meter Registration Transaction, 037/137 Email Label Transaction, 060/160 Freight Create BOL Transaction
	Description Second address line 2 of Shipper/Sender address. This is the address from which the shipment originates.		
	Type: AN	Minimum Length: 2	Maximum Length: 100
	Multiple Occurrence: N	Input/Output: I	Carrier: FDXE
	Valid Values (if applicable or NA): ASCII 7-bit format Default Value (if applicable or NA): NA Optionality (Required, Optional, Conditional): Optional Shipment vs. Piece vs. Commodity Level: Shipment		

Sender Address Line 3

A new field Sender Address Line 3 enables the customer to include an additional address information line. The details of this field are explained in the following table.

Table 51: Sender Address Line 3

Field ID	Field Name	Update	Affected Transaction
2420	Sender Address Line 3	New Field	020/120 Global Ship Request/Reply transaction, 070/170 Meter Query or Configuration Transaction,

Field ID	Field Name	Update	Affected Transaction
			035/135 Child Meter Registration Transaction, 037/137 Email Label Transaction, 060/160 Freight Create BOL Transaction
Description This enables the customer to include an additional address information line.			
Type: AN		Minimum Length: 2	Maximum Length: 100
Multiple Occurrence: N		Input/Output: I	Carrier: FDXE
Valid Values (if applicable or NA): ASCII 7-bit format Default Value (if applicable or NA): NA Optionality (Required, Optional, Conditional): Optional Shipment vs. Piece vs. Commodity Level: Shipment			

Importer of Record–Address Line 1

The maximum field length of the Importer of Record–Address Line 1 field is updated to accommodate 100 characters. The details of the update are as follows:

Table 52: Importer of Record–Address Line 1

Field ID	Field Name	Update	Affected Transaction
172	Importer of Record–Address Line 1	Updated Field	020 Request Transaction
Description <ul style="list-style-type: none"> Importer of Record–Address Line 1 field is the first line of the address on the Importer of Record. Prints on the standard commercial invoice and the FedEx International Priority DirectDistribution® consolidated commercial invoice. 			
Type: A		Minimum Length: 2	Maximum Length: 100
Multiple Occurrence: N		Input/Output: I	Carrier: FDXE
Valid Values (if applicable or NA): ASCII 7-bit format			

Field ID	Field Name	Update	Affected Transaction
	<p>Default Value (if applicable or NA): Not applicable</p> <p>Optionality (Required, Optional, Conditional): Required</p> <p>Data used for this tag is required and will extend the previous max length from 35 to the new max length of 100.</p> <p>Shipment vs. Piece vs. Commodity Level: Shipment</p>		

Importer of Record–Address Line 2

The maximum field length of the Importer of Record–Address Line 2 field is updated to accommodate 100 characters. The details of the update are as follows:

Table 53: Importer of Record–Address Line 2

Field ID	Field Name	Update	Affected Transaction
173	Importer of Record–Address Line 2	Updated Field	020 Request Transaction
	<p>Description</p> <ul style="list-style-type: none"> Importer of Record–Address Line 2 field is the second line of the address on the Importer of Record. Prints on the standard commercial invoice and the FedEx International Priority DirectDistribution® consolidated commercial invoice. 		
	Type: A	Minimum Length: 2	Maximum Length: 100
	Multiple Occurrence: N	Input/Output: I	Carrier: FDXE
	<p>Valid Values (if applicable or NA): ASCII 7-bit format</p> <p>Default Value (if applicable or NA): Not applicable</p> <p>Optionality (Required, Optional, Conditional): Required</p> <p>Data used for this tag is on an as needed basis by the shipper to allow for more detail regarding the Importer of Record-address.</p> <p>Shipment vs. Piece vs. Commodity Level: Shipment</p>		

HAL Address Line 1

The maximum field length of the HAL Address Line 1 field is updated to accommodate 100 characters. The details of the update are as follows:

Table 54: HAL Address Line 1

Field ID	Field Name	Update	Affected Transaction
44	HAL Address Line 1	Updated Field	120 Global Ship Reply transaction
	Description <ul style="list-style-type: none"> • First address line of the FedEx Hold At Location where package is held for pickup. • Ground will default to the First address line of the default HAL Location defined for the recipient postal code in the downloaded Ground HAL default location data. 		
	Type: A/N	Minimum Length: 2	Maximum Length: 100
	Multiple Occurrence: N	Input/Output: I	Carrier: FDXE, FDXG
	Valid Values (if applicable or NA): ASCII 7-bit format Default Value (if applicable or NA): NA Optionality (Required, Optional, Conditional): Required Data used for this tag is required and will extend the previous max length from 35 to the new max length of 100. Shipment vs. Piece vs. Commodity Level: NA		

HAL Address Line 2

The maximum field length of the HAL Address Line 2 field is updated to accommodate 100 characters. The details of the update are as follows:

Table 55: HAL Address Line 2

Field ID	Field Name	Update	Affected Transaction
3148	HAL Address Line 2	Updated Field	120 Global Ship Reply transaction
	Description <ul style="list-style-type: none"> • Second address line of the FedEx Hold At Location where package is held for pickup. • Ground will default to the second address line of the default HAL Location defined for the recipient postal code in the downloaded Ground HAL default location data. 		

Field ID	Field Name	Update	Affected Transaction
	Type: A/N	Minimum Length: 2	Maximum Length: 100
	Multiple Occurrence: N	Input/Output: I	Carrier: FDXE, FDXG
<p>Valid Values (if applicable or NA): ASCII 7-bit format Default Value (if applicable or NA): NA Optionality (Required, Optional, Conditional): Required Data used for this tag is required and will extend the previous max length from 35 to the new max length of 100. Shipment vs. Piece vs. Commodity Level: NA</p>			

Buyer/Sold-To Line 1

The maximum field length of the Buyer/Sold-To Line 1 field is updated to accommodate 100 characters. The details of the update are as follows:

Table 56: Buyer/Sold-To Line 1

Field ID	Field Name	Update	Affected Transaction
7754	Buyer/Sold-To Line 1	Updated Field	020/120 Global Ship Request/Reply Transaction
<p>Description</p> <ul style="list-style-type: none"> Buyer/Sold-To Address 1 field indicates first line of the address for the buyer/sold-to party of the goods for an International Ground shipment. Buyer/Sold-To Address 1 is printed in the buyer/sold-to party section on the Ground Commercial Invoice. 			
	Type: AN	Minimum Length: 1	Maximum Length: 100
	Multiple Occurrence: N	Input/Output: I	Carrier: FXE
<p>Valid Values (if applicable or NA): ASCII 7-bit format Default Value (if applicable or NA): NA Optionality (Required, Optional, Conditional): Required Shipment vs. Piece vs. Commodity Level: Shipment</p>			

Buyer/Sold-To Line 2

The maximum field length of the Buyer/Sold-To Line 2 field is updated to accommodate 100 characters. The details of the update are as follows:

Table 57: Buyer/Sold-To Line 2

Field ID	Field Name	Update	Affected Transaction
7755	Buyer/Sold-To Line 2	Updated Field	020/120 Global Ship Request/Reply Transaction
	Description <ul style="list-style-type: none"> Buyer/Sold-To Address 2 field indicates the second line of the address for the buyer/sold-to party of the goods for an International Ground shipment. Buyer/Sold-To Address 2 is printed in the buyer/sold-to party section on the Ground Commercial Invoice. 		
	Type: AN	Minimum Length: 1	Maximum Length: 100
	Multiple Occurrence: N	Input/Output: I	Carrier: FXE
	Valid Values (if applicable or NA): ASCII 7-bit format Default Value (if applicable or NA): NA Optionality (Required, Optional, Conditional): Required Shipment vs. Piece vs. Commodity Level: Shipment		

Broker Address Line 1

The maximum field length of the Broker Address Line 1 field is updated to accommodate 100 characters. The details of the update are as follows:

Table 58: Broker Address Line 1

Field ID	Field Name	Update	Affected Transaction
1181	Broker Address Line 1	Updated Field	020/120 Global Ship Request/Reply Transaction
	Description <ul style="list-style-type: none"> Broker Address Line 1 field is the first line of address of the broker who will clear the shipment (if other than FedEx). Prints on commercial invoice. 		

Field ID	Field Name	Update	Affected Transaction
	Type: AN	Minimum Length: 2	Maximum Length: 100
	Multiple Occurrence: N	Input/Output: I	Carrier: FXE
	<p>Valid Values (if applicable or NA): ASCII 7-bit format</p> <p>Default Value (if applicable or NA): NA</p> <p>Optionality (Required, Optional, Conditional): Required</p> <p>Shipment vs. Piece vs. Commodity Level: Shipment</p>		

Broker Address Line 2

The maximum field length of the Broker Address Line 2 field is updated to accommodate 100 characters. The details of the update are as follows:

Table 59: Broker Address Line 2

Field ID	Field Name	Update	Affected Transaction
1182	Broker Address Line 2	Updated Field	020/120 Global Ship Request/Reply Transaction
	Description <ul style="list-style-type: none"> This tag is designed to allow the customer to use the existing Broker address line 2 in a transaction and allow for a new length 100. 		
	Type: AN	Minimum Length: 2	Maximum Length: 100
	Multiple Occurrence: N	Input/Output: I	Carrier: FXE
	Valid Values (if applicable or NA): ASCII 7-bit format Default Value (if applicable or NA): NA Optionality (Required, Optional, Conditional): Required Shipment vs. Piece vs. Commodity Level: Shipment		

Alternate Return Address Line 1

The maximum field length of the Alternate Return Address Line 1 field is updated to accommodate 100 characters. The details of the update are as follows:

Table 60: Alternate Return Address Line 1

Field ID	Field Name	Update	Affected Transaction
1487	Alternate Return Address Line 1	Updated Field	020 Request Transaction
	Description <ul style="list-style-type: none"> Alternate Return Address Line 1 specifies the first line of return address. For shipping, use Single Shot, Single Piece, Openship, or MPS. 		
	Type: A	Minimum Length: 2	Maximum Length: 100
	Multiple Occurrence: N	Input/Output: I	Carrier: FDXE, FDXG, FDXS

Field ID	Field Name	Update	Affected Transaction
	Valid Values (if applicable or NA): ASCII 7-bit format Default Value (if applicable or NA): NA Optionality (Required, Optional, Conditional): Required Shipment vs. Piece vs. Commodity Level: Shipment		

Alternate Return Address Line 2

The maximum field length of the Alternate Return Address Line 2 field is updated to accommodate 100 characters. The details of the update are as follows:

Table 61: Alternate Return Address Line 2

Field ID	Field Name	Update	Affected Transaction
1488	Alternate Return Address Line 2	Updated Field	020 Request Transaction
	Description <ul style="list-style-type: none"> Alternate Return Address Line 2 specifies the second line of the return address. For shipping, use Single Shot, Single Piece, Openship, or MPS. 		
	Type: A	Minimum Length: 2	Maximum Length: 100
	Multiple Occurrence: N	Input/Output: I	Carrier: FDXE, FDXG, FDXS
	Valid Values (if applicable or NA): ASCII 7-bit format Default Value (if applicable or NA): NA Optionality (Required, Optional, Conditional): Required Shipment vs. Piece vs. Commodity Level: Shipment		

C.O.D. Return Address Line 1

The maximum field length of the C.O.D. Return Address Line 1 field is updated to accommodate 100 characters. The details of the update are as follows:

Table 62: C.O.D. Return Address Line 1

Field ID	Field Name	Update	Affected Transaction
1240	C.O.D. Return Address Line 1	Updated Field	020 Global Ship Request, 060 Freight Create BOL Request
Description C.O.D. Return Address Line 1 field specifies the first line of the return address for the FedEx® Collect on Delivery (C.O.D.) package.			
Type: A/N		Minimum Length: 2	Maximum Length: 100
Multiple Occurrence: N		Input/Output: I	Carrier: FDXE, FDXG, FXFR
Valid Values (if applicable or NA): ASCII 7-bit format Default Value (if applicable or NA): NA Optionality (Required, Optional, Conditional): Required Shipment vs. Piece vs. Commodity Level: NA			

C.O.D. Return Address Line 2

The maximum field length of the C.O.D. Return Address Line 2 field is updated to accommodate 100 characters. The details of the update are as follows:

Table 63: C.O.D. Return Address Line 2

Field ID	Field Name	Update	Affected Transaction
1241	C.O.D. Return Address Line 2	Updated Field	020 Global Ship Request, 060 Freight Create BOL Request
Description C.O.D. Return Address Line 2 field specifies the second line of return address for the FedEx® Collect on Delivery (C.O.D.) package.			
Type: A/N		Minimum Length: 2	Maximum Length: 100
Multiple Occurrence: N		Input/Output: I	Carrier: FDXE, FDXG, FXFR

Field ID	Field Name	Update	Affected Transaction
	Valid Values (if applicable or NA): ASCII 7-bit format Default Value (if applicable or NA): NA Optionality (Required, Optional, Conditional): Required Shipment vs. Piece vs. Commodity Level: NA		

Nonstandard Container Flag update

The field Nonstandard Container Flag is updated with new rules. The updated details of this field are explained in the following table.

Table 64: Nonstandard Container Flag

Field ID	Field Name	Update	Affected Transaction
3018	Nonstandard Container Flag	Updated Field	020 Global Ship Request, 025/125 Rate Available Services Request/Reply
<p>Description</p> <ul style="list-style-type: none"> Non-standard Container Flag field specifies if non-standard packaging is used in the shipment. Non-standard packaging is defined as a container that is >62" on any one side <p><i>Note: Non-standard Container Flag is set to Y when it is sent in a transaction.</i></p>			
Type: A/N		Minimum Length: 1	Maximum Length:1
Multiple Occurrence: N		Input/Output: I/O	Carrier: FDXG, FDXS, FDXE
<p>Valid Values (if applicable or NA):</p> <ul style="list-style-type: none"> Y-if non-standard packaging is used N-if non-standard packaging is not used <p>Default Value (if applicable or NA): N</p> <p>Optionality (Required, Optional, Conditional): Required</p> <p>Shipment vs. Piece vs. Commodity Level: NA</p>			

User Experience enhancements

Doc-Tab Settings

- The "Values" drop-down list in Doc-Tab setting is now sorted in alphabetical order (A-Z or ascending sort order). Users can now easily select the values from the drop-down list. The alphabetically sorted values make it easier to locate them.
- A new dropdown value **Sender Address Line 3** is added into Values dropdown list of Doc-Tab Settings in the FSMS Configuration screen.

Figure 3: Doc-Tab Settings tab

FedEx Configuration

Meter Number Access Privileges Developer Level

Advanced Settings IPD / IED / IDF Settings Tracking Numbers SmartPost Settings

Shipper Settings Report Settings Label Settings **Doc-Tab Settings** System Settings Meter Settings

Shipping Type

Express
 Export Express

LTL Freight
 SmartPost

PrintTotalDocTabLabel

Doc Tab Orientation

Top
 Bottom

Label Stock Type

Leading Edge
 Trailing Edge

Copy To All Meters

Doc Tab Fields

Headings	Values	Reference
<input type="text"/>	-- none --	<input type="checkbox"/>
<input type="text"/>	Alternate Priority Alert Surcharge	<input type="checkbox"/>
<input type="text"/>	Alternate Priority Alert Surcharge	<input type="checkbox"/>
<input type="text"/>	Alternate QST	<input type="checkbox"/>
<input type="text"/>	Alternate Rate Currency Code	<input type="checkbox"/>
<input type="text"/>	Alternate Rate Return Code	<input type="checkbox"/>
<input type="text"/>	Alternate Residential Delivery Surcharge	<input type="checkbox"/>
<input type="text"/>	Alternate Residential Rural Surcharge	<input type="checkbox"/>
<input type="text"/>	Alternate Saturday Delivery Surcharge	<input type="checkbox"/>
<input type="text"/>	Alternate Saturday Pickup Surcharge	<input type="checkbox"/>
<input type="text"/>	Alternate Signature Svc Surcharge	<input type="checkbox"/>
<input type="text"/>	Alternate Total Customer Handling Charge	<input type="checkbox"/>
<input type="text"/>	Alternate Total Surcharge	<input type="checkbox"/>
<input type="text"/>	Alternate Total Surcharge Before CA	<input type="checkbox"/>
<input type="text"/>	Alternate TPC Surcharge	<input type="checkbox"/>
<input type="text"/>	Base Rate Amount	<input type="checkbox"/>
<input type="text"/>	Billed Weight	<input type="checkbox"/>
<input type="text"/>	Bonus Discount	<input type="checkbox"/>
<input type="text"/>	COD Collect Amount	<input type="checkbox"/>
<input type="text"/>	COD Return Address 1	<input type="checkbox"/>
<input type="text"/>	COD Return Address 2	<input type="checkbox"/>
<input type="text"/>	COD Return City	<input type="checkbox"/>
<input type="text"/>	COD Return Company Name	<input type="checkbox"/>
<input type="text"/>	COD Return Form Code	<input type="checkbox"/>
<input type="text"/>	COD Return Name	<input type="checkbox"/>
<input type="text"/>	COD Return Phone Number	<input type="checkbox"/>
<input type="text"/>	COD Return Postal Code	<input type="checkbox"/>
<input type="text"/>	COD Return State Code	<input type="checkbox"/>
<input type="text"/>	COD Return Tracking Number	<input type="checkbox"/>
<input type="text"/>	COD Surcharge Amount	<input type="checkbox"/>

Apply Apply & Exit Exit Help

Note: Going forward the default value of Shipping Type will be "Express."

Figure 4: Doc-Tab Settings tab with new sender address line

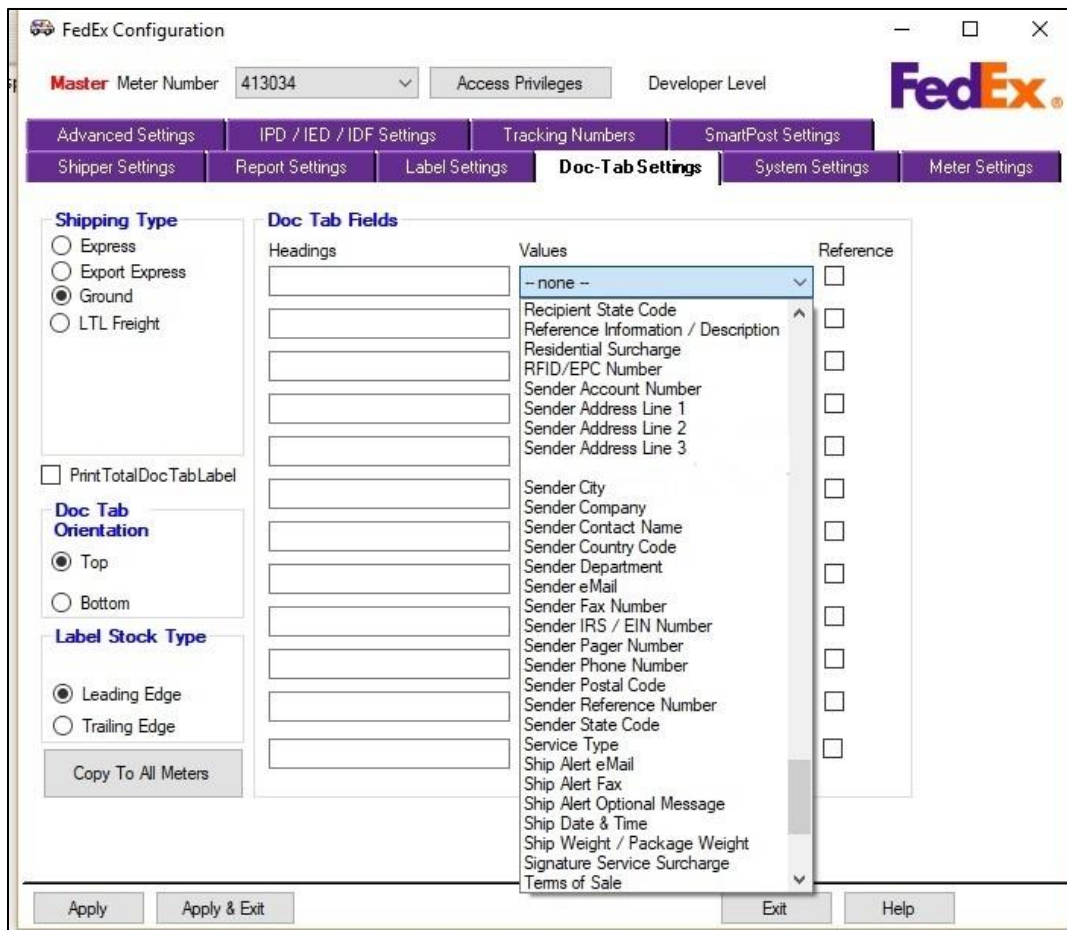

Meter Registration Utility

- The “State/Province” drop-down list has been optimized to improve the user experience. The 2-character state codes are now listed in the ascending order (A-Z) making it easier for the user to locate them.
- Address line 3 is added into the Meter Registration Utility screen which is used to enter any additional address information, like nearby landmarks and directions.

Figure 5: State/Province Drop Down List in Alphabetical Order

FedEx Meter Registration Utility -v20.01

A master meter currently exists, to request a new child meter please enter the required information below
(All bolded fields are required)

Master Meter:

FedEx Acct Number:

Company Name:

Contact Name:

Address 1:

Address 2:

Address 3:

Country/Territory:

City:

State/Province:

Postal:

Phone:

Shipper Email Address:

Maintenance Window

A close button is provided in the Maintenance Window screen to enable the user to dismiss the pop-up window.

Figure 6: Maintenance Windows screen

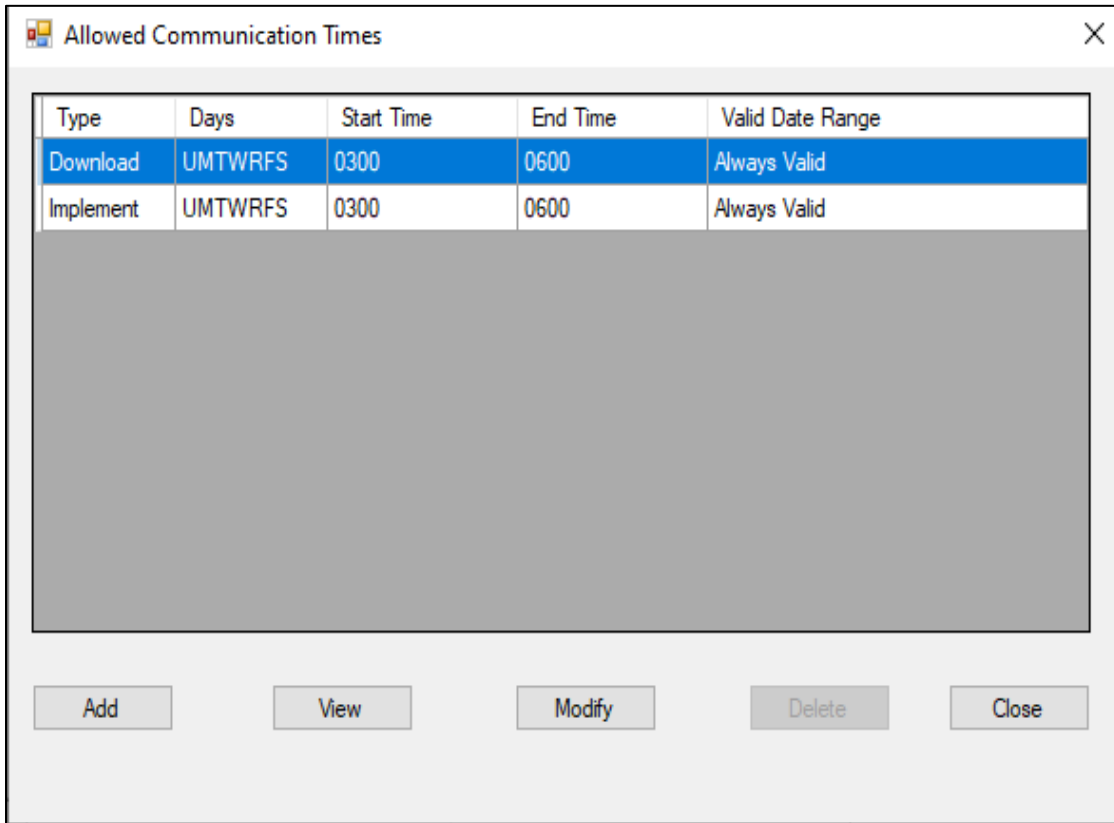

Report Viewer Utility

- To improve user experience, the SETTINGS menu displays “Export Directory” as first entry.
- An updated message is displayed once the mail icon is clicked on the Report Viewer Utility (accompanied by the existing parameterized folder location).

Figure 7: Report Viewer Utility - Export option

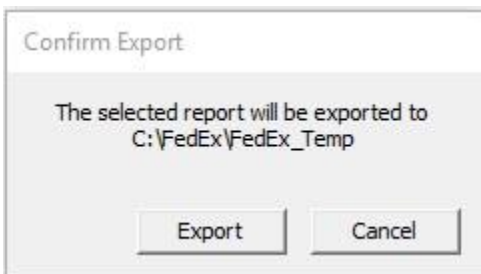

PEEP checkbox

PEEP checkbox enables you to trigger the hourly upload when the first package for a day is shipped for the following shipment types: FedEx Express®, FedEx Ground®, FedEx SmartPost® with FedEx Ground, FedEx IPD/IDF and FedEx Intra country.

Figure 8: Meter Settings screen

Note: To learn more about the access and functionalities of above peep checkbox, please contact your FedEx customer integration consultant or contact the FedEx Technical Support Center.

Country field name updated to Country/Territory

The Country field name is updated as Country/Territory to improve the user experience throughout the application. Following is one of the screenshots of the change.

Figure 9: Meter Settings screen

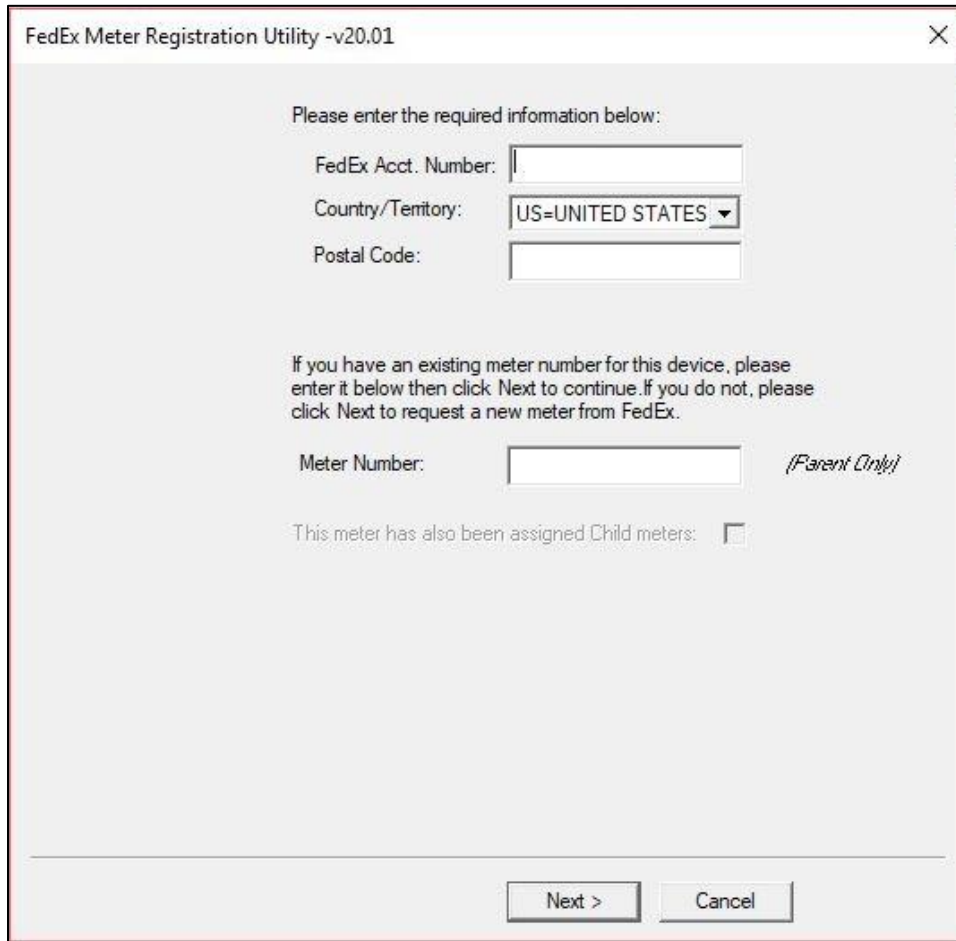

FedEx Meter Registration Utility -v20.01

Please enter the required information below:

FedEx Acct. Number:

Country/Territory:

Postal Code:

If you have an existing meter number for this device, please enter it below then click Next to continue. If you do not, please click Next to request a new meter from FedEx.

Meter Number: *(Parent Only)*

This meter has also been assigned Child meters:

Next > Cancel

System Settings

The Extend 90-Day Limit - Ground checkbox is renamed as Limit Ground Future Day (90 days) to improve the user understandability.

Figure 10: System Settings screen

FedEx Configuration

Master Meter Number Access Privileges Field Level

Advanced Settings IPD / IED / IDF Settings Tracking Numbers SmartPost Settings

Shipper Settings Report Settings Label Settings Doc-Tab Settings **System Settings** Meter Settings

Reconcile Time Enable Password Configuration Return Rates even if they are expired

CTS Port Number Enter Password

Web Services Port Number Confirm Password

Use Dynamic Surcharging and Fees

Maintenance Windows Limit Ground Future Day (90 days) Rate 3rd Party Account

Database

Backup Time

1st Backup Directory

2nd Backup Directory

Ship History

Retention Interval Purge Time Export Time

Domestic Express

International Express

International MPS Express

Ground

LTL Freight

SmartPost

Apply Apply & Exit Exit Help

Meter Settings

A new checkbox “HAL Requirements – Destination US” is added into Meter Settings screen and it enables you to set additional Hold At Location fields as mandatory while processing 020 U.S. Domestic/International shipments.

Figure 11: Meter Settings screen

Table 65: FedEx Metter Settings field

Field	Description	User Level	User Level - View	Field Level	Support Level
HAL Requirements – Destination US	This checkbox enables you to set additional Hold At Location fields as mandatory while processing 020 U.S. Domestic/International shipments.	Visible and Editable	Visible and Editable	Visible and Editable	Visible and Editable

Label Settings

Now “Mask Sender Account Number for T/C and D/T” checkbox is enabled for Field and Support level users and allows to mask the sender account number on an International Priority & Economy Air Waybill (AWB) label.

Note: T/C is Transport charges, paid by shipper and D/T is Duties/Taxes, paid by recipient.

Figure 12: Label Settings screen

Table 66: Label Settings fields

Field	Description	User Level	User Level - View	Field Level	Support Level
Mask Sender Account Number for T/C and D/T	Use this checkbox to mask the sender account number on an International Priority and Economy AWB label.	Not available	Not available	Visible and Editable	Visible and Editable

Figure 13: Thermal AWB Label Image (with masked sender account number)

ORIGIN ID: BABA Sender Contact Name Open Ship	Ship Date: 13MAY20 Act/Wgt: 10.00 LB CAD: 413034FXRS1807
Shipper Address Line Shipper City, CA 90034 UNITED STATES, US	BILL SENDER EIN/VAT:
TO Recipient Contact Name	7625743
Recipient Address Line1 Recipient Address Line1 Recipient City, ON M1M1M1	(CA)  
	AWB
	NW YBZA
TRK# 5823 8031 5066 1 of 3	Form 0430 PKG TYPE: CUSTOMER
AM INTL PRIORITY REF: Intl Open Shipment DESC1: BOOKS DESC2: DESC3: DESC4: EEI: NO EEI 30.36	
<small>These items are controlled by the U.S. Government and authorized for export only to the country of ultimate destination for use by the ultimate consignee or end-user(s) herein identified. They may not be re-exported, transferred, or otherwise disposed of, to any other country or to any person other than the authorized ultimate consignee or end-user(s), either in their original form or after being incorporated into other items, without first obtaining approval from the U.S. government or as otherwise authorized by U.S. law and regulations.</small>	
COUNTRY MFG: US CARRIAGE VALUE: 150.00 USD CUSTOMS VALUE: 2000.00 USD	SIGN: Sender Contact Name T/C: S ***** D/T: R
<small>The Montreal or Warsaw Convention may apply and will govern and in most cases limit the liability of Federal Express for loss or delay of or damage to your shipment. Subject to the conditions of the contract on the reverse.</small>	
FEDEX AWB COPY - PLEASE PLACE IN POUCH	

Shipper Settings

The field name **State** is renamed as **State/Province** to improve the user understandability.

Figure 14: Shipper Settings screen

FedEx Configuration

Master Meter Number Access Privileges

Advanced Settings IPD / IED / IDF Settings Tracking Numbers SmartPost Settings

Shipper Settings Report Settings Label Settings Doc-Tab Settings System Settings Meter Settings

Add New Delete Current Account Number

Contact Name

Company Name

Department

Address Line 1

Address Line 2

Address Line 3

City

Country/Territory

State/Province

Postal Code Cleansed Postal Revert

Phone Number Origin Loc ID

Meter Time Zone

Close Time

Email Address

Pager Number

Apply Apply & Exit Exit Help

Internal Web Services communications

Internal Communications Port checkbox

A new “Internal Comms Port” field is added in FSMS Configuration System Settings screen to change the port (defaults port is 8083) used for internal web service communications between FedEx Open Ship Service and the FedEx Common Services Service.

Note: Once you update the port the FedEx Common Services service and the FedEx Openship Service must be restarted for the changes to reflect.

Figure 15: System Settings screen

Table 67: System Settings tab fields

Field	Description	User Level	User Level - View	Field Level	Support Level
Internal Comms Port	Enables you to change the port (defaults port is 8083) used for internal web service communications between FedEx Open Ship Service and the FedEx Common Services Service. Once you update the port the FedEx Common Services service and the FedEx Openship Service must be restarted for the changes to reflect.	Visible	Visible	Visible and Editable	Visible and Editable

Internal Comms Port tag

A new field Internal Comms Port is added. The details of this field are explained in the following table.

Table 68: Internal Comms Port

Field ID	Field Name	Update	Affected Transaction
617	Internal Comms Port	New Field	070/170 Meter Query or Configuration Transaction
	Description Use this tag to set and retrieve internal Comms port.		
	Type: N	Minimum Length: 4	Maximum Length: 5
	Multiple Occurrence: N	Input/Output: I/O	Carrier: NA
	Valid Values (if applicable or NA): Any port number for example 8083 Default Value (if applicable or NA): 8083 Optionality (Required, Optional, Conditional): Optional Shipment vs. Piece vs. Commodity Level: NA		

Special Character support

To support extended special characters or symbols, the Use “Microsoft Extended Characters Page” checkbox has been added.

Figure 16: Meter Setting screen

FedEx Configuration

Meter Number [] Access Privileges Developer Level

FedEx

Advanced Settings IPD / IED / IDF Settings Tracking Numbers SmartPost Settings

Shipper Settings Report Settings Label Settings Doc-Tab Settings System Settings **Meter Settings**

Express Options

DISCOUNT Rating Options Discount Options

Third Party Consignee Non Rated

00:00 Late Drop Off Time

IATA DG VALIDATION

Use "Microsoft Extended Characters Page"

Label Customs Value Suppression

Intl Rating ExpExtFutureAllowed

FEDEX ID Barcode Type

No Upload No Ship Upload on Demand No Ship-time Rates Alcohol Shipper Global Returns Allowed

Electronic Trade Document (ETD)

ETD Allowed

Handling Charges

Software ID Data

ICTL Settings

Ground Options

Ground Enabled

DISCOUNT Rating Options Discount Options

Ground Account Number 0000000000

SCNC/Secondary Barcode 9612/2D FSMS

Hazmat ECOD Label Multipack Piece Count

Custom Transit Data Key []

Custom Transit Exclusion File []

Barcode Type GROUND

LTL Freight Options

DISCOUNT Rating Options

Initiative Control Settings updates

The Initiative Control settings now supports the below new features:

Global Data Sources

These settings can be viewed only by the users with Field, User Level-view and Support Level access.

The following checkboxes have been added under Global Data Sources branch:

- **Port of Export** provides applicable port of export code, port of unloading code and conveyance information.
- **Currency** enables retrieval of available base currencies from the Base Currency file to determine the currencies supported by FedEx.
- **Service Suppression** enables suppression of services in 050 transaction that are not returned in the 150-transaction reply.
- **New Market Expansion** enables Authoritative Data Source (ADS) to determine if the country is served domestically or international by FedEx Express.
- **Zero Customs Value** determines whether total custom value can be zero or not.

Figure 17: ICTL Settings screen

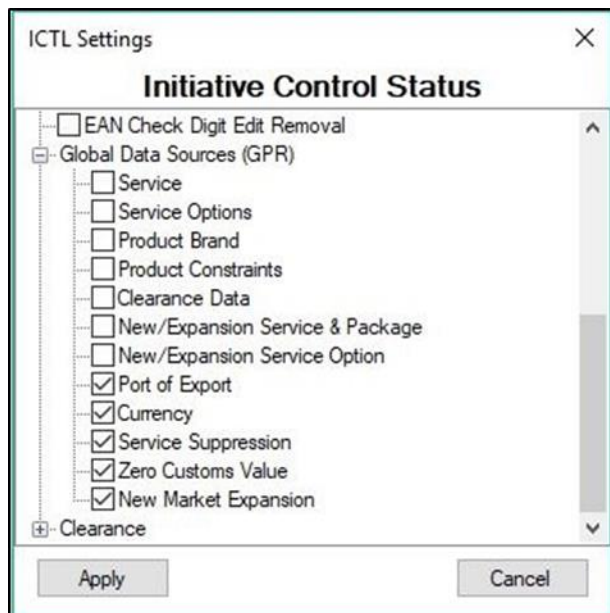

Clearance

Now new checkboxes are available under Clearance branch:

- **Clearance Prohibits and Waivers** prevents the application from processing shipments that are prohibited by FedEx or a government agency for the export/origin or import/destination country. Prohibits apply to a country, shipment or commodity/document. Application allows shippers to process a prohibited shipment only after verifying the parties to the shipment have a waiver on file for the export and/or import restriction in their Customer Clearance Profile.
- **Regulatory Workflow** determines whether to allow customers to query what regulatory capabilities are available for a given lane such as estimated duty/taxes and prohibits functionality.
- **Vague Description Workflow** determines whether to query the new vague description file for every international shipment with a commodity or document description to determine if the description provided is too vague.
- **Doc/Non-Doc** determines whether a given origin and destination pair can accept a document, commodity, or both types of shipments.
- **Find International Documents** determines whether to allow customers access to documents that are required, maybe required, or optional for a given origin destination pair.

Figure 18: ICTL Settings with renamed branch Clearance

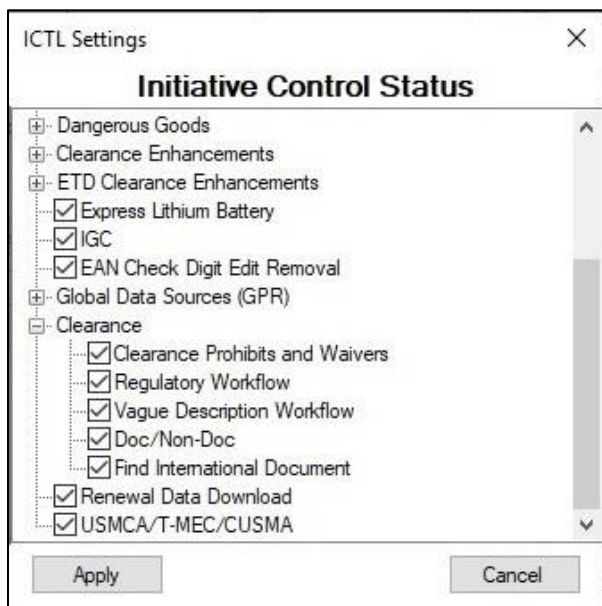

Note: *Clearance Prohibits and Waivers* has been renamed as **Clearance** so that clearance-related controls can be grouped together under this renamed branch.

Renewal Data Download checkbox

The **Renewal Data Download** checkbox is added.

The Renewal Data Download checkbox enables support personal to view the database status of initiative control setting (DSMS.DISABLEMENT_FLAG) from the user interface.

Figure 19: ICTL Settings screen with Renewal Data Download checkbox

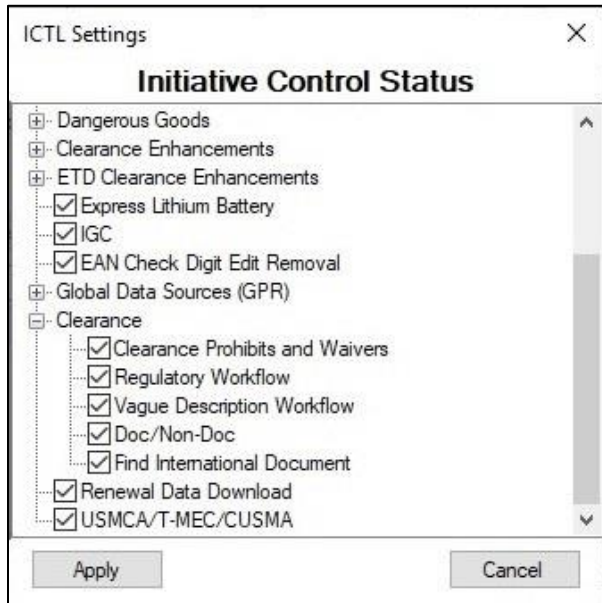

Note: To learn more about the access and functionalities of above initiative controls, please contact your FedEx customer integration consultant or contact the FedEx Technical Support Center.

USMCA/T-MEC/CUSMA checkbox

The **USMCA/T-MEC/CUSMA** checkbox is added.

The USMCA/T-MEC/CUSMA checkbox enables report generation with new USMCA/T-MEC/CUSMA report content.

Figure 20: ICTL Settings screen with USMCA/T-MEC/CUSMA checkbox

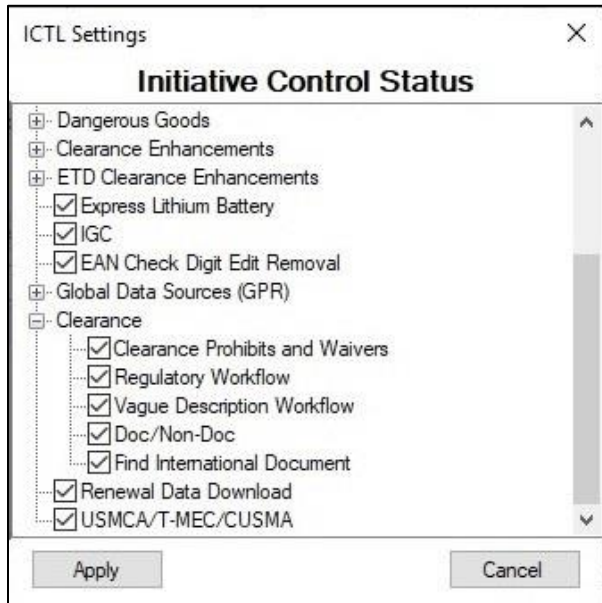

Note: To learn more about the access and functionalities of above initiative controls, please contact your FedEx customer integration consultant or contact the FedEx Technical Support Center.

FedEx SmartPost® Delivery Confirmation Numbers

The SmartPost Delivery Confirmation Numbers (Delcon) enhancements introduce a new range which begins with zero. The new Full Grand Master Range is available for download in batches for the current and future allotments.

The Reserved SmartPost Delivery Confirmation Numbers feature allows the user to request a segment of the Full Grand Master Range to be downloaded for that specific meter/account. This feature is not applicable for non-SmartPost meter numbers.

The figure below shows the Reserved SmartPost Delivery Confirmation Numbers checkbox in the Tracking Numbers tab of the configuration utility.

Figure 21: Reserved SmartPost Delivery Confirmation Numbers checkbox

Under the "Tracking Numbers" tab, there are sections for "FedEx Tracking Numbers" and "FedEx Future Tracking Numbers", each with "Start", "End", and "Current" input fields. Below these is a section for "Ground Tracking Numbers Prefixes" with a table:

GRD Account #	Start	End	Current

Buttons below the table include "Copy Range to All Accounts", "Edit", and "Reset Range to Default". Below the table are radio buttons for "Current Tracking Numbers" (selected) and "Future Tracking Numbers", along with a "Deactivate Delcons" button. There is also a "SmartPost Delivery Confirmation Numbers" section with "Start", "End", and "Current" input fields. Below that is a section for "Smartpost Returns Tracking Numbers Prefixes" with a table:

ReturnsAccountNbr	Start	End	Current

Buttons below the table include "Copy Range To All Accounts", "Edit", and "Delete". At the bottom of the configuration area, there is a checkbox labeled "Reserved SmartPost Delivery Confirmation Numbers" which is checked, and an "Edit Tracking Numbers" button. The bottom of the window contains "Apply", "Apply & Exit", "Exit", and "Help" buttons.

Deactivate Delcons is another such feature added to the Tracking Numbers tab which allows the user to selectively deactivate the current and future Delcon ranges of the SmartPost Outbound or Return account numbers. Deactivate Delcons button is disabled for any meter number other than a SmartPost meter number.

Figure 22: Deactivate SmartPost Delcons screen

- Meter Number:** A text input field containing the value "123456".
- Outbound Account:** A text input field containing the value "123456". To its right are two checkboxes:
 - Deactivate Current Delcons
 - Deactivate Future Delcons
- Returns Accounts:** An empty text input field. To its right are two checkboxes:
 - Deactivate Current Delcons
 - Deactivate Future Delcons

At the bottom of the dialog are two buttons: "OK" and "Cancel".

2D Barcode enhancements

Now new tags are added to enable printing of 2D custom labels in base 64 format.

2D Base 64 Barcode

A new field to specify 2D barcode is added. The details of this field are explained in the following table.

Table 69: 2D Base 64 Barcode

Field ID	Field Name	Update	Affected Transaction
5791	2D Base 64 Barcode	New Field	020/120 Global Ship Request/Reply transaction
	Description This reply tag allows 2D custom labels to be printed in base 64 format.		
	Type: AN	Minimum Length: 2	Maximum Length: 600
	Multiple Occurrence: N	Input/Output: O	Carrier: FDXE, FDXG
	Valid Values (if applicable or NA): NA Default Value (if applicable or NA): NA Optionality (Required, Optional, Conditional): NA Shipment vs. Piece vs. Commodity Level: Piece		

C.O.D. Return 2D Base 64 Barcode

A new field to specify C.O.D. return 2D base 64 barcode is added. The details of this field are explained in the following table.

Table 70: C.O.D. Return 2D Base 64 Barcode

Field ID	Field Name	Update	Affected Transaction
5792	C.O.D. Return 2D Base 64 Barcode	New Field	020/120 Global Ship Request/Reply transaction
	Description This reply tag allows C.O.D. Return 2D custom labels to be printed in base 64 format.		
	Type: AN	Minimum Length: 2	Maximum Length: 600
	Multiple Occurrence: N	Input/Output: O	Carrier: FDXE, FDXG
	Valid Values (if applicable or NA): NA Default Value (if applicable or NA): NA Optionality (Required, Optional, Conditional): NA Shipment vs. Piece vs. Commodity Level: Piece		

IPD/IED/IDF 2D Base Barcode

A new field to specify IPD/IED/IDF 2D base 64 barcode is added. The details of this field are explained in the following table.

Table 71: IPD/IED/IDF 2D Base 64 Barcode

Field ID	Field Name	Update	Affected Transaction
5793	IPD/IED/IDF 2D Base 64 Barcode	New Field	020/120 Global Ship Request/Reply transaction
	Description This reply tag allows IPD/IED/IDF 2D custom labels to be printed in base 64 format.		
	Type: AN	Minimum Length: 2	Maximum Length: 600
	Multiple Occurrence: N	Input/Output: O	Carrier: FDXE, FDXG
	Valid Values (if applicable or NA): NA Default Value (if applicable or NA): NA Optionality (Required, Optional, Conditional): NA Shipment vs. Piece vs. Commodity Level: Piece		

2D Barcode Type dropdown

The new “2D Barcode Type” dropdown added in the System Settings screen enables the customer to choose a specific 2D Barcode type to reflect in the 120 Global Ship Reply Transaction. The options are as follows:

- Legacy
- Base 64
- Both

Note: Now the default value is set to “Both”.

Figure 23: System Settings screen with 2D Barcode Type dropdown

- Master Meter Number: [dropdown]
- Access Privileges: [button]
- Advanced Settings, IPD / IED / IDF Settings, Tracking Numbers, SmartPost Settings, Shipper Settings, Report Settings, Label Settings, Doc-Tab Settings, System Settings, Meter Settings (tabs)
- Reconcile Time: 0300 [checkbox]
- Enable Password Configuration [checkbox]
- Return Rates even if they are expired [checkbox]
- CTS Port Number: 2000
- Enter Password: [text box]
- Confirm Password: [text box]
- Web Services Port Number: 42001
- Use Dynamic Surcharging and Fees [checkbox]
- 2D Barcode Type: Legacy [dropdown]
- Origin Phone Number: 0####
- Limit Ground Future Day (90 days) [checked checkbox]
- Rate 3rd Party Account [checkbox]
- Maintenance Windows [button]
- Database:
 - Backup Time: 2300
 - 1st Backup Directory: ..\Fedex_Admin\BACKUP1 [folder icon]
 - 2nd Backup Directory: ..\Fedex_Admin\BACKUP2 [folder icon]
- Ship History:
 - Retention Interval: 45 [dropdown]
 - Purge Time: 0400 [checkbox]
 - Export Time: 0200
 - Domestic Express: ..\EXPORT1.TXT [folder icon]
 - International Express: ..\EXPORT2.TXT [folder icon]
 - International MPS Express: ..\EXPORT3.TXT [folder icon]
 - Ground: ..\EXPORT4.TXT [folder icon]
 - LTL Freight: ..\EXPORT5.TXT [folder icon]
 - SmartPost: ..\EXPORT6.TXT [folder icon]
- Buttons: Apply, Apply & Exit, Exit, Help

No Signature Required (NSR) option

Now customers can process International Priority DirectDistribution® shipment inbound to U.S. or CA with Signature option (tag#2399) as "NSR".

Figure 24: Sample label IPD shipment with NSR

UNIVERSITY PARKWAY SUITE 200	SHIP DATE: 2/10/11 ACTWGT: 2.00 LB CAD: 103906FPRS1805 DIMS: 23x25x25 IN
10 PARKWAY BEIJING, CJ 100029 CHINA CN	BILL SENDER
TO	
20 PARKWAY REDZONE STEP 013 INTL EXPRESS-IPD C COLLIERVILLE TN 38017 (US)	
148648338	REF: REDZONE STEP 013 INTL EXPRESS-IPD CRN 1
INV:	DEPT:
PO:	
	
	CRN
	REL#
CRN# 4308 5135 0190	AA
Mstr# 4308 5135 0180	IPD
	NSR
Q2 HCAA	38017
	TN-US MEM
	

Dry Ice weight update

To successfully process a dry ice Multiple Piece Shipment, the shipment should not exceed individual piece weight and weight of child piece should not be \leq 200 KGS (i.e., tag 16).

Custom Label Generator Utility

The Custom Label Generator Utility allows you to create and print a custom non-shipping label using the following label formats:

- 4" x 6" Doc-Tab, and 4" x 6" (Non Doc-Tab)
- 4" x 6.75" Doc-Tab
- 4" x 6.75" (Non Doc-Tab)
- 4" x 8", and 4" x 9"

The below figure displays the new screen implemented for the Custom Label Generator Utility.

Figure 25: Custom Label Generator Utility

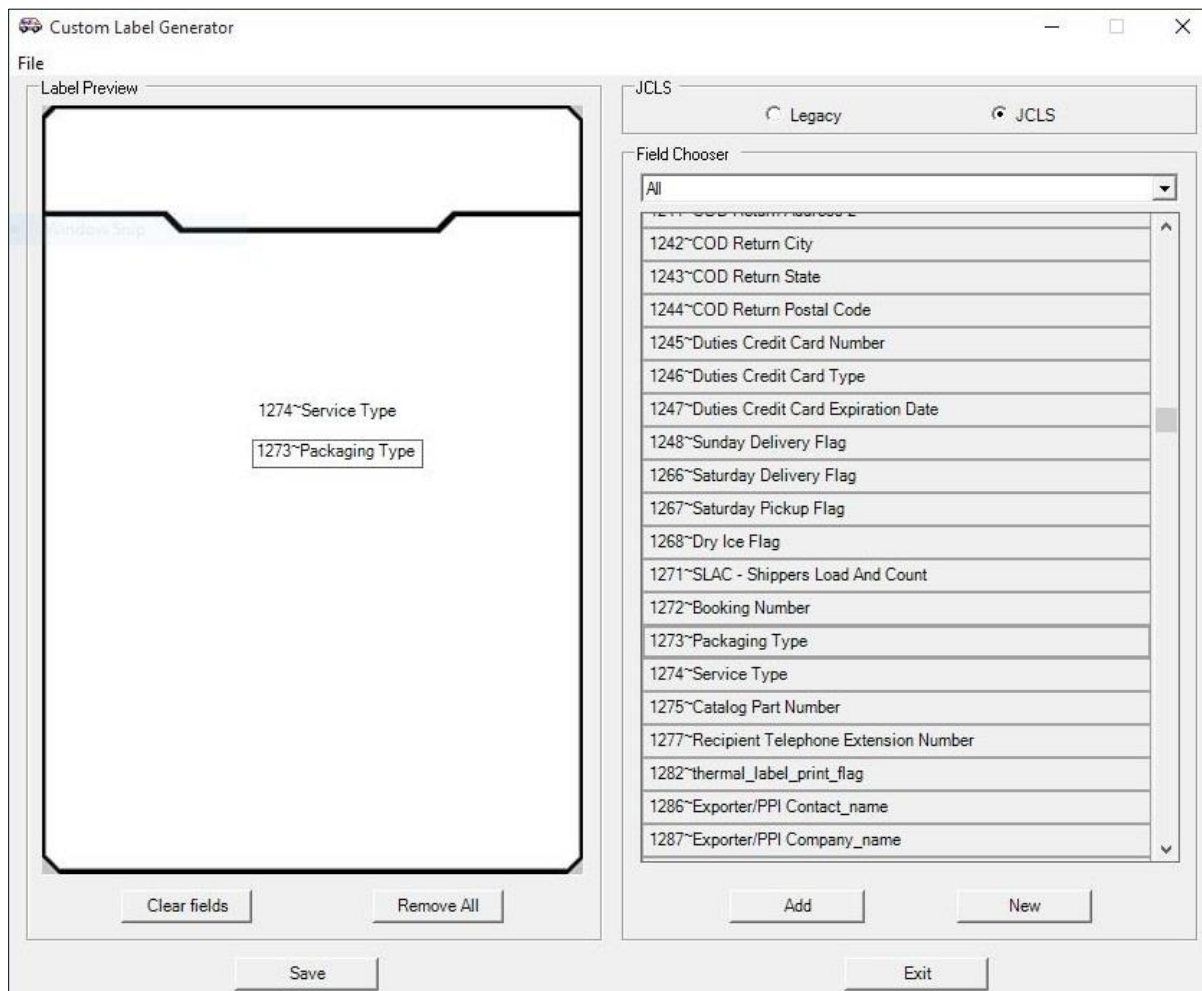

Airway Bill label

The Airway Bill label will now display Packaging Type Name (e.g., PKG: YOUR PKG) and Service Type Name (e.g., INTL PRIORITY) as shown in the below image:

Figure 26: Airway Bill sample

<p>After printing this label: FEDEX AWB COPY - Please place across the front of the box. 1. For AWB COPY, please place across the front of the box. 2. Place label in shipping pouch and affix it to your shipment.</p>	<p>ORIGIN ID:OWAA SN2000 TEST 2150 4TH AVE S CLEAR LAKE, IA 504282208 UNITED STATES, US</p>	<p>Ship Date: 11SEP18 ActWgt: 10.00 LB CAD: 413035FXRS1900</p>						
	<p>BILL SENDER EINWAT:</p>	<p>TO EC3M</p> <p style="text-align: right;">FedEx Express</p> <p style="text-align: right;">E AWB</p> <p style="text-align: right;">(CA) J182818/04/02/00r</p>						
<p>WINDSOR, ON M1M1M1 (CA)</p> <p>CANADA, CA</p>								
<p style="text-align: center;">XQ YBZA</p> <p style="text-align: center;">PKG:YOUR PKG</p>								
<p style="text-align: center;"></p>								
<p>TRK# 4451 2010 0081 Form 0430 1 of 2</p>								
<p>AM INTL PRIORITY REF: Step 00001-01-EXP INTL-CL DESC1: BOOKS DESC2: DESC3: DESC4: EEI: NO EEI 30.36</p>								
<p style="font-size: x-small;">These items are controlled by the U.S. Government and authorized for export only to the country of ultimate destination for use by the ultimate consignee or end-user(s) herein identified. They may not be resold, transferred, or otherwise disposed of, to any other country or to any person other than the authorized ultimate consignee or end-user(s), either in their original form or after being incorporated into other items, without first obtaining approval from the U.S. government or as otherwise authorized by U.S. law and regulations.</p>								
<table border="0" style="width: 100%;"> <tr> <td>COUNTRY MFG: US</td> <td>SIGN: I</td> </tr> <tr> <td>CARRIAGE VALUE: 0.00 CAD</td> <td>T/C: S 314114221</td> </tr> <tr> <td>CUSTOMS VALUE: 1.00 CAD</td> <td>D/T: R</td> </tr> </table>			COUNTRY MFG: US	SIGN: I	CARRIAGE VALUE: 0.00 CAD	T/C: S 314114221	CUSTOMS VALUE: 1.00 CAD	D/T: R
COUNTRY MFG: US	SIGN: I							
CARRIAGE VALUE: 0.00 CAD	T/C: S 314114221							
CUSTOMS VALUE: 1.00 CAD	D/T: R							
<p style="font-size: x-small;">The Montreal or Warsaw Convention may apply and will govern and in most cases limit the liability of Federal Express for loss or delay of or damage to your shipment. Subject to the conditions of the contract on the reverse.</p>								
<p>FEDEX AWB COPY - PLEASE PLACE IN POUCH</p>								

.Net Framework Version 4.8

FedEx Ship Manager® Server (FSMS) now only supports .Net Framework 4.8 and higher versions. The following error message is displayed if the installer detects a lower version of .Net Framework installed:

“FedEx Ship Manager® Server requires that your system has the .Net Framework version 4.8 installed. Please install the required .Net Framework then run the Installer. Your system has not been modified.”

Remap of Regulatory value

The regulatory rules are updated with a new value **Deliver at Point of Unloading (DPU)** in place of **Deliver at Terminal (DAT)** for shipping transactions that utilize Terms of Sale (i.e. tag 72).

Error codes and error messages

Following is the list of newly added error codes and error messages.

Table 72: List of new error codes and messages

Error Code	Error Messages
0216	Total package count cannot exceed 99.
0230	Invalid service type.
0761	Incomplete dimension information.
0916	The packaging type for this shipment is not available for your application.
0917	The account is not enabled for this packaging type.
0924	Service option <Service Option Name> is not supported for the origin and destination pair.
0929	Service option <Service Option Name> is not supported for the destination.
0930	Service option <Service Option Name> is not supported for the origin.
0926	Packaging <Packaging Name> is not supported with service option <Service Option Name>
0925	Service <Service Name> is not supported with service option <Service Option Name>
0922	We are unable to verify the {Shipment Rule Type} waiver, permit or license for the {Prohibition Source Type} prohibition to complete this shipment for the prohibited commodity. {Prohibit Advisory Message}.
0931	Service option {0} is not supported with service option {1}. (<i>{0} is Service Option 1 Name and {1} is Service Option 2 Name</i>) <i>Example: Service option Accessible Dangerous Goods is not supported with service option ORMD.</i>
0934	We are unable to verify a {Shipment Rule Type} waiver, permit or license for the {Prohibition Source Type} prohibition to complete this shipment for this prohibited {Description Type} description. {Waiver Expiration Advisory Message}.
0939	Section II Lithium Batteries/Cells requires the Lithium Batteries/Cells Sub Special Services (Tag 7801).
0940	Weight entered exceeds the maximum allowed for service option ORMD/LTD.

Error Code	Error Messages
0944	The Declared Value maximum has been exceeded due to a PACKAGING limit of 10000 USD.
0946	We are unable to process this request at this time. Please try again at a later time or contact the hotline or the support representative.
0947	Find International Document - General Failure: {0} - {1}. (Error message contains Find International Document - General Failure along with error code received from Trade Tool in {0} and error message in {1} position.)
2087	This service does not allow multiple-piece shipments.
2404	Multiple shipper meters exist for your Shipper Account Number.
2732	Prior Freight booking required. Please call Customer Service.
2943	The selected service is not available for this origin and/or destination. Please select a different service.
5038	Payer Account Number is not configured.
5125	Pharmacy Delivery is not available with this service or for this origin and/or destination. The Pharmacy Delivery service option will be removed.
5175	The number of copies for this document is unknown for the current shipping scenario. It is your responsibility to determine if any additional documents are required. For additional assistance, please go to fedex.com/international or the country's customs agency.
5176	Electronic letterhead/signature on documents is prohibited at this time for the current shipping scenario. It is your responsibility to determine if any additional documents are required. For additional assistance, please go to fedex.com/international or the country's customs agency.
5177	Shipment-specific documentation was retrieved. Commodity-specific documentation is not available. It is your responsibility to determine if any additional documents are required. For additional assistance, please go to fedex.com/international or the country's customs agency.
5501	Tag #2152 Certificate of Origin Preference Criterion is a legacy tag. Please begin using tag #618 USMCA /T-MEC/CUSMA Origin Criterion.

Error Code	Error Messages
5502	The content received in tag #2152 = 'E' is an invalid value. This tag is a legacy tag and the new tag number 618 - USMCA/T-MEC/CUSMA Origin Criterion is the new required tag for this type of shipping.
5503	The content received in tag #2152 = 'F' is an invalid value. This tag is a legacy tag and the new tag number 618 - USMCA/T-MEC/CUSMA Origin Criterion is the new required tag for this type of shipping.
5504	The USMCA/T-MEC/CUSMA Indicator value in tag 1799 = 'I' is missing the associated Importer content. Please include that associated Importer content and retry the shipment.
5505	The USMCA/T-MEC/CUSMA Indicator value in tag 1799 = 'E' is missing the associated Exporter content. Please include that associated Importer content and retry the shipment.
5506	The USMCA/T-MEC/CUSMA Indicator value in tag 1799 = 'P' is missing the associated Producer content. Please include that associated Importer content and retry the shipment.
9004	The document id [FID_Document_ID_number] provided is unable to be located. Please ensure that the correct document id number being provided, or needed, is correct and reattempt a download.
9999	Transaction not recognized or not supported.

Version 2004

United States-Mexico-Canada agreement (USMCA/T-MEC/CUSMA)

USMCA/T-MEC/CUSMA is a trade agreement between the United States, Canada, and Mexico that replaces NAFTA effective from July 2020.

USMCA is intended to create a modernized free-trade system between the three parties that addresses recent and emerging critical issues, such as the harmonization of regulatory systems, e-commerce, and the protection of intellectual property.

Feature details

- As per USMCA/T-MEC/CUSMA trade agreement, importers will no longer be required to complete a formal certification document.
- Certification of origin can be achieved using informal documentation, such as the commercial invoices and can be completed by the importer, exporter, or producer or as a stand-alone document.
- Changes in duty and taxes for the customers.

Benefits

- Ensures customers remain compliant with the governmental regulation for free trade between US, Mexico, and Canada by supporting additional values on the Commercial Invoice that are not currently provided.
- Improves user experience, reliability, and business processes.
- Critical value or capability compared to competition.
- Allow customers to be able to continue completion of the Commercial Invoice using FedEx generated documents for USMCA/T-MEC/CUSMA, which will allow for seamless integration for Electronic Trade Documents (ETD).
- The Customers can electronically report to local Customs according to the changes to the import regulations and to provide accurate duty and tax assessment and get duty reduction benefits.
- Ability to customers to create a combined Commercial Invoice Certification of Origin (CI-COO) document in the FedEx Ship Manager Server.

For more information, please visit [FedEx.com/USMCA](https://www.fedex.com/USMCA).

Tax ID number of shipper/certifiers for specific country is displayed on the report.

List of Tax ID's displayed on the report:

- Tag 2167 USMCA/T-MEC/CUSMA Producer Tax ID
- Tag 1295 USMCA/T-MEC/CUSMA Exporter Tax ID
- Tag 180 USMCA/T-MEC/CUSMA Importer Tax ID

Phrase for US imports only

When a 020 USMCA/T-MEC/CUSMA shipping transaction is received, and the import country is the U.S. (United States) then following phrase is displayed:

“This invoice must be completed in English.”

Special Instructions (tag 693- USMCA/T-MEC/CUSMA Commercial Invoice - Certification of Origin Special Instructions)

This tag displays any kind of special instructions for the shipment. The special instructions are specifically defined by any party affiliated with the shipment (shipper, recipient, exporter, importer, producer).

Purpose of Shipment (tag 2397- Purpose of Shipment Code)

This tag prints on Commercial Invoice (CI) or Pro forma Invoice or USMCA/T-MEC/CUSMA Commercial Invoice Certification of Origin (CI-COO) when valid values are entered.

USMCA/T-MEC/CUSMA tags

To enhance USMCA feature, the following tags are updated/added:

USMCA/T-MEC/CUSMA Origin Criterion

Table 73: USMCA/T-MEC/CUSMA Origin Criterion

Field ID	Field Name	Update	Affected Transaction
618	USMCA/T-MEC/CUSMA Origin Criterion	Existing field	120 Global Ship Reply transaction
	Description Indicate the USMCA/T-MEC/CUSMA Origin Criterion for the good(s) being shipped. This tag is used in a (formerly known as NAFTA transaction) 020 international shipping transaction for a U.S., Canada (CA), or Mexico (MX) origin to an associated and unique international destination country of U.S., CA, or MX (or an intra-country shipment).		
	Type: A	Minimum Length: 1	Maximum Length: 2
	Multiple Occurrence: Y	Input/Output: I	Carrier: FDXE, FDXG, including Freight
	Valid Values: A, B, C, D, E Criteria Explanation: <ul style="list-style-type: none"> • A - The goods are wholly obtained or produced entirely in the territory of one or more of the USMCA/T-MEC/CUSMA countries, as defined in Article 4.3 of the Agreement. • B - The goods are produced entirely in the territory of one or more of the USMCA/T-MEC/CUSMA countries using non originating materials, provided the goods satisfy all applicable requirements of product-specific rules of origin, as defined in Article 4.3 of the Agreement. • C - The goods are produced entirely in the territory of one or more of the USMCA/T-MEC/CUSMA countries exclusively from originating materials. • D - The goods are produced entirely in the territory of one or more of the USMCA/T-MEC/CUSMA countries. It is classified with its materials or satisfies the “unassembled goods” requirement and meets a regional value content threshold of not less than 60% if the transaction value method is used, or not less than 50% if the net cost method is used (not including RVC for autos); except for goods in Chapter 61-63 of the Harmonized Tariff Schedule (HTS). • E - Applicable for US, CA & MX imports as a transactional value. Notes: <ul style="list-style-type: none"> • When the value “E” is provided for U.S. imports during a 020-shipping transaction then statement “Product of Schedule II of the USMCA Appendix A to 19 CFR 182 – Rules of Origin Regulations” will be printed on USMCA/T-MEC/CUSMA Certificate of Origin report and USMCA/T-MEC/CUSMA 		

Field ID	Field Name	Update	Affected Transaction
	<p><i>Commercial Invoice - Certificate of Origin report.</i></p> <ul style="list-style-type: none"> When the value "E" is provided for Canada imports during a 020-shipping transaction then statement "Schedule 2 of the CUSMA Rules of Origin Regulations" will be printed on USMCA/T-MEC/CUSMA Certificate of Origin and USMCA/T-MEC/CUSMA Commercial Invoice - Certificate of Origin. When the value "E" is received for Mexico imports during a 020-shipping transaction then the value "E" will be printed on USMCA/T-MEC/CUSMA Certificate of Origin and USMCA/T-MEC/CUSMA Commercial Invoice - Certificate of Origin. Click the links below to view the complete details on the rules for the Importing Country: United States • Mexico • Canada. <p>Default Value: Blank Optionality: Required Shipment vs. Piece vs. Commodity vs. Combination Level: Commodity</p>		

USMCA/T-MEC/CUSMA Commercial Invoice - Certification of Origin Special Instructions

Table 74: USMCA/T-MEC/CUSMA Commercial Invoice - Certification of Origin Special Instructions

Field ID	Field Name	Update	Affected Transaction
693	USMCA/T-MEC/CUSMA Commercial Invoice - Certification of Origin Special Instructions	New Field	120 Global Ship Reply transaction
	<p>Description</p> <ul style="list-style-type: none"> Displays special instructions for the shipment. The special instructions are specifically defined by any party affiliated with the shipment (shipper, recipient, exporter, importer, producer). Default value: Blank 		
	Type: N	Minimum Length: 1	Maximum Length: 175
	Multiple Occurrence: N	Input/Output: I	Carrier: FDXE, FDXG, FXFR

Field ID	Field Name	Update	Affected Transaction
	Valid Values: NA Default Value: Blank Optionality: Optional Shipment vs. Piece vs. Commodity vs. Combination Level: Shipment		

USMCA/T-MEC/CUSMA Certifier Title

Table 75: USMCA/T-MEC/CUSMA Certifier Title

Field ID	Field Name	Update	Affected Transaction
2170	USMCA/T-MEC/CUSMA Certifier Title	Existing field	120 Global Ship Reply transaction
	Description <ul style="list-style-type: none"> Business title of the Certifier/person responsible for signing of documents mentioned in the field 2169 (USMCA/T-MEC/CUSMA Certification of Origin - Name) for the certification of origin. Examples: Shipping Clerk, Shipping Manager, Office Manager, etc. 		
	Type: AKE	Minimum Length: 1	Maximum Length: 35
	Multiple Occurrence: N	Input/Output: I	Carrier: FDXE, FDXG, FXFR
	Valid Values: NA Default Value: NA Optionality: Required Shipment vs. Piece vs. Commodity vs. Combination Level: Shipment		

USMCA/T-MEC/CUSMA new reports

Following new reports names are added into Report types tag values.

Table 76: Report Type Codes

Code	Report Name
084	Ground USMCA/T-MEC/CUSMA CI COO
085	Express USMCA/T-MEC/CUSMA CI COO

FedEx® International Connect Plus

FedEx International Connect Plus is a contractual service which offers shipping options with varying prices which are less expensive and similar to FedEx International Priority® service.

Features and Benefits:

- Offers door-to-delivery, customs-cleared delivery options
- Typically delivering in 2-5 business days
- Accommodates lower-weight pieces (ideally below 70 lbs.)
- Shipment is redirected to an alternate location for customers to collect at their convenience if the delivery attempt is unsuccessful
- No residential delivery surcharges
- Service is available through latest FedEx automation platforms and many FedEx certified solution providers
- Only contractually available in select markets
- No money back guarantee
- Provides near to real-time tracking and notification options throughout the shipping journey

Table 77: Shipment Documentation Flag

FedEx International Services (including U.S. Export)	Code
FedEx International Connect Plus	EC

Additional tags

Shipment Documentation Flag

This field is updated with a new value. The details of the update are as follows:

Table 78: Shipment Documentation Flag

Field ID	Field Name	Update	Affected Transaction
2404	Shipment Documentation Flag	Existing field	060/160 Freight create BOL request
	Description <ul style="list-style-type: none"> Shipment Documentation Flag field indicates to specify types of shipping and customs documents you want to generate. Select types by changing appropriate position to Y. For example, YNNNY. <p>Notes:</p> <ul style="list-style-type: none"> The Commercial Invoice (CI) and pro forma invoice are mutually exclusive. If both are requested, only the Commercial Invoice is printed. The Pro Forma Invoice is not allowed for FedEx Ground, and if requested, the Commercial Invoice (CI) is printed instead. Field 2404 with Commercial Invoice (1) set to Y does not cause upload of CI or VISA data. It only prints the CI document. Field 113 prints and uploads data. If generating a commercial invoice, Field 113 must be set to Y. 		
	Type: A	Minimum Length: NA	Maximum Length: 5
	Multiple Occurrence: NA	Input/Output: I	Carrier: FDXE, FDXG
	Valid Values: <ul style="list-style-type: none"> 1 — Commercial Invoice (default Y) 2 — Pro forma Invoice (default N) 3 — Certification of Origin (default N) 4 — Shipment Detail (default N) 5 — USMCA/T-MEC/CUSMA COO (default N) 6 — USMCA/T-MEC/CUSMA CI COO (default N) <p>Default Value: N</p> <p>Optionality: Optional</p> <p>Shipment vs. Piece vs. Commodity vs. Combination Level: Shipment</p>		

ETD Document Type

This field is updated with new values. The details of the update are as follows:

Table 79: ETD Document Type

Field ID	Field Name	Update	Affected Transaction
2818	ETD Document Type	Existing field	020/120 Global Ship Request/Reply/049/149 Pre-Shipment Document Upload Request/Reply/049/149 Document Upload Postshipment Request/Reply
<p>Description</p> <ul style="list-style-type: none"> ETD Document Type field determines type of document(s) that are electronically uploaded. It is used with field 2819 (Electronic Trade Documents filename). For multiple documents being uploaded in this transaction, each occurrence of Field 2819 must have a corresponding occurrence of Field 2818 with the valid value set. Example: If the first occurrence of 2819 (2819-1) has a file name of "C:\Folder\CommercialInvoice.txt," then subsequently, Field 2818 and the first occurrence (2818-1) should be set to 1 (Commercial Invoice) for the document type. <p><i>Notes:</i></p> <ul style="list-style-type: none"> <i>It is the customer's responsibility to ensure that the document uploaded matches the valid value passed in for this tag.</i> <i>There are a few countries (e.g., China) that will allow ETD but not allow the CI or PI to be uploaded. In this scenario, if the user has indicated the shipment as ETD via tag# 2818 (ETD Document Type), the documents can still be uploaded as long as the required images (letterhead, signature or both) are included. ETD takes precedence in this scenario.</i> 			
Type: N		Minimum Length: 1	Maximum Length: 1
Multiple Occurrence: N		Input/Output: I/O	Carrier: FDXE, FDXG
<p>Valid Values:</p> <ul style="list-style-type: none"> 0 - Label Upload (this is an output response value only) 1 - Commercial Invoice 2 - Certificate of Origin 3 - Pro forma Invoice 4 - USMCA/T-MEC/CUSMACOO - USMCA/T-MEC/CUSMA Certification of Origin 5 - Other – Unidentified or Not Classified 6 - USMCA/T-MEC/CUSMACICOO - USMCA/T-MEC/CUSMA Commercial Invoice 			

Field ID	Field Name	Update	Affected Transaction
	- Certification of Origin Default Value: Blank Optionality: Required Shipment vs. Piece vs. Commodity vs. Combination Level: Package		

Rate Quote Type

This field is updated with new values. The details of the update are as follows:

Table 80: Rate Quote Type

Field ID	Field Name	Update	Affected Transaction
3062	Rate Quote Type	Existing Field	020 Global Ship Request, 025 Rate All Services Request
	Description Specifies the type of rates returned in the 120 Global Ship Reply transaction.		
	Type: N	Minimum Length: 1	Maximum Length: 1
	Multiple Occurrence: N	Input/Output: I	Carrier: FDXE, FDXG
	Valid Values: <ul style="list-style-type: none"> • 1 - Account Specific Rates only (default) • 2 - Standard List Rates and Account Specific Rates • 3 - No Ship-time Rates • 4 - Account Specific Rate, Standard List Rate and Alternate Rate • 5 - Account Specific Rate and Alternate Rate • 6 - Standard List only Default Value: NA Optionality: Optional Shipment vs. Piece vs. Commodity Level: Shipment		

CTS Port Number

A new tag CTS Port Number is added. The details of this field are explained in the following table.

Table 81: CTS Port Number

Field ID	Field Name	Update	Affected Transaction
622	CTS Port Number	New Field	070/170 Meter Query or Configuration Transaction
<p>Description</p> <p>Use this tag to modify or retrieve the port number which listens/receives a transaction from a client.</p> <p>Note:</p> <ul style="list-style-type: none"> The port must be currently inactive to listen an incoming transaction. Any port already in use can pose a conflict, at which point, another port number should be used. Higher level of success can be achieved when using (or starting) at port 1000 and higher as a lower bound implying the minimum length should be 4 digits, rather than 1. The range of the tag is min= 1024 to max= 65535. If the value exceeds the maximum value, then an error message is displayed. 			
Type: N		Minimum Length: 4	Maximum Length: 5
Multiple Occurrence: N		Input/Output: I/O	Carrier: FDXE, FDXS
<p>Valid Values: 1024 – 65535</p> <p>Default Value: 2000</p> <p>Optionality: Optional/Required</p> <p>Optional = at the discretion of a user wanting to do any update via the 070-meter update transaction.</p> <p>Required = being added as new functionality for a 070-meter query transaction to return all relevant information for a configured meter.</p> <p>Shipment vs. Piece vs. Commodity Level: NA</p>			

Use Dynamic Surcharging

A new tag Use Dynamic Surcharging is added. The details of this field are explained in the following table.

Table 82: Use Dynamic Surcharging

Field ID	Field Name	Update	Affected Transaction
1381	Use Dynamic Surcharging	New Field	070 Meter Query or Configuration Request
	Description Field is used to enable or disable the Dynamic Surcharging functionality for Express, Ground, and SmartPost shipments.		
	Type: A	Minimum Length: 1	Maximum Length: 1
	Multiple Occurrence: N	Input/Output: I/O	Carrier: FDXE, FXFR, FDXS
	Valid Values: <ul style="list-style-type: none"> • Y – Enable • N – Disable Default Value: N - Disable Optionality: Optional Shipment vs. Piece vs. Commodity vs. Combination Level: Shipment/Configuration		

Shipper Phone Extension Number

A new tag Shipper Phone Extension Number is added. The details of this field are explained in the following table.

Table 83: Shipper Phone Extension Number

Field ID	Field Name	Update	Affected Transaction
621	Shipper Phone Extension Number	New Field	070 Meter Query or Configuration Request
	Description <ul style="list-style-type: none"> Field allows to modify or retrieve the shipper phone extension number. It is a numeric only field. 		
	Type: A	Minimum Length: 1	Maximum Length: 6
	Multiple Occurrence: N	Input/Output: I/O	Carrier: FDXE, FXFR, FDXS
	Valid Values: Digits 0 to 9 (up to a maximum length of six are allowed). Default Value: NA Optionality: Required/Optional Required = To return all relevant information for a configured meter. Optional = If you want to make updates via the 070-meter update transaction. Shipment vs. Piece vs. Commodity vs. Combination Level: NA		

Ship History Export Code

A new tag Ship History Export Code is added. The details of this field are explained in the following table.

Table 84: Ship History Export Code

Field ID	Field Name	Update	Affected Transaction
628	Ship History Export Code	New Field	070 Meter Query or Configuration Request
	Description <ul style="list-style-type: none"> This field allows you to modify or retrieve a code value which is associated with a "header"/"label"/"field name"/"label type" from the FedEx Config screen for a specific directory or filename for the items defined in the ship history or 		

Field ID	Field Name	Update	Affected Transaction
	database backup sections on the System Settings tab. <ul style="list-style-type: none"> This field is used in conjunction with field 689 - Directory/folder path for Ship History/Database Export. 		
	Type: AKE	Minimum Length: 3	Maximum Length: 3
	Multiple Occurrence: Y	Input/Output: I/O	Carrier: FDXE, FXFR, FDXS
	<p>Valid Values:</p> <ul style="list-style-type: none"> Valid Values: <ul style="list-style-type: none"> 001 002 003 004 005 006 <p><i>Note:</i></p> <ul style="list-style-type: none"> 001 = Domestic Express 002 = International Express 003 = International MPS Express 004 = Ground 005 = LTL Freight 006 = SmartPost <p>Default Value: NA</p> <p>Optionality: Required/Optional</p> <p>Required = To return all relevant information for a configured meter. Optional = If you want to make updates via the 070-meter update transaction.</p> <p>Shipment vs. Piece vs. Commodity vs. Combination Level: Shipment</p>		

Directory/folder path for Ship History/Database Export

A new tag Directory/folder path for Ship History/Database Export is added. The details of this field are explained in the following table.

Table 85: Directory/folder path for Ship History/Database Export

Field ID	Field Name	Update	Affected Transaction
689	Directory/folder path for Ship History/Database Export	New Field	070 Meter Query or Configuration Request
	Description <ul style="list-style-type: none"> This field allows you to modify or retrieve the associated value (which is associated with a "header"/"label"/"field name" from the FXRS config screen) for a specific directory or filename for the fields defined in the ship history or database backup sections, under the System Settings tab of FedEx Configuration. This field is used in conjunction with field 628 - Ship History Export. 		
	Type: AKE	Minimum Length: NA	Maximum Length: 256
	Multiple Occurrence: Y	Input/Output: I/O	Carrier: FDXE, FXFR, FDXS
	Valid Values: .TXT files with the naming convention EXPORT[n] (where the [n] ranges from 1 to 6 like EXPORT1.TXT through EXPORT6.TXT). Default Value: Hard drive and folder location during a new installation like c:\FedEx\ <i>Note: The hard drive and folder location can be overwritten at the discretion of the user performing the installation.</i> Optionality: Required/Optional Required = To return all relevant information for a configured meter. Optional = If you want to make updates via the 070-meter update transaction. Shipment vs. Piece vs. Commodity vs. Combination Level: Shipment		

Return Rates Even If They Are Expired

A new tag Return Rates Even If They Are Expired is added. The details of this field are explained in the following table.

Table 86: Return Rates Even If They Are Expired

Field ID	Field Name	Update	Affected Transaction
629	Return Rates Even If They Are Expired	New Field	070 Meter Query or Configuration Request
	Description <ul style="list-style-type: none"> This field allows you to enable/disable (turn on/off) returning rates in a reply transaction even if they are expired. 		
	Type: A	Minimum Length: 1	Maximum Length: 1
	Multiple Occurrence: N	Input/Output: I/O	Carrier: FDXE, FXFR, FDXS
	Valid Values: <ul style="list-style-type: none"> Y N Default Value: N Optionality: Required* Required = To return all relevant information for a configured meter. Optional = If you want to make updates via the 070-meter update transaction. Shipment vs. Piece vs. Commodity vs. Combination Level: Shipment/Configuration		
Field ID	Field Name	Update	Affected Transaction
638	Return Rates Even If They Are Expired	New Field	070 Meter Query or Configuration Request/170 Meter Query or Configuration Reply
	Description <p>This tag allows to modify the ability to enable or disable the option for returning ground rates in a reply transaction, even if they are expired.</p>		
	Type: A	Minimum Length: 1	Maximum Length: 1

Field ID	Field Name	Update	Affected Transaction
	Multiple Occurrence: N	Input/Output: I/O	Carrier: FDXE, FXFR, FDXS
<p>Valid Values:</p> <ul style="list-style-type: none"> • Y • N <p>Default Value: N</p> <p>Optionality: Required*</p> <p>Required = To return all relevant information for a configured meter. Optional = If you want to make updates via the 070-meter update transaction.</p> <p>Shipment vs. Piece vs. Commodity vs. Combination Level: Shipment/Configuration</p>			

Suggested Documents

Existing tag **Suggested Documents** is updated with new values. The details of this field are explained in the following table.

Table 87: Return Rates Even If They Are Expired

Field ID	Field Name	Update	Affected Transaction						
5591	Suggested Documents	Existing Field	020/120 Global Ship Request/Reply transaction						
<p>Description</p> <p>This field is used to identify one or more documents that a return shipper wants to include when tendering the return shipment to FedEx.</p>									
Type: N		Minimum Length: 1	Maximum Length: 3						
Multiple Occurrence: N		Input/Output: I	Carrier: FDXE, FDXG, FXSP						
<p>Valid Values:</p> <table border="1"> <tbody> <tr> <td>1–Antique Declaration (EU)</td> <td>16– USMCA/T-MEC/CUSMA Certification of Origin (CA)–English (Deprecated)</td> </tr> <tr> <td>2–Antique Declaration (US)</td> <td>17– USMCA/T-MEC/CUSMA Certification of Origin–Spanish</td> </tr> <tr> <td>3–Foreign Assembler's Declaration</td> <td>18–Packing List</td> </tr> </tbody> </table>				1–Antique Declaration (EU)	16– USMCA/T-MEC/CUSMA Certification of Origin (CA)–English (Deprecated)	2–Antique Declaration (US)	17– USMCA/T-MEC/CUSMA Certification of Origin–Spanish	3–Foreign Assembler's Declaration	18–Packing List
1–Antique Declaration (EU)	16– USMCA/T-MEC/CUSMA Certification of Origin (CA)–English (Deprecated)								
2–Antique Declaration (US)	17– USMCA/T-MEC/CUSMA Certification of Origin–Spanish								
3–Foreign Assembler's Declaration	18–Packing List								

Field ID	Field Name	Update	Affected Transaction
	4-Bearing Check Sheet		19-Repaired Watch Breakout Worksheet
	5-Video-Film Declaration		20-Declaration for Free Entry of Returned American Products
	6-Certification for Shipments to Syria Via FedEx Express		21-FCC 740 Statement Regarding the Importation of Radio Frequency Devices Capable of Causing Harmful Interference
	7-Checklist for Bare/Populated Printed Circuit Boards		22-Toxic Substance Control Act (TSCA) Certification
	8-Caribbean Common Market Commercial Invoice		23-U.S. Watch Repair Declaration
	9-Conifer Solid Wood Packing Material to the People's Republic of China		24-U.S. Watch Worksheet for New Watches
	10-Declaration for Imported Electronic Products Subject to Radiation Control Standards		25-U.S.-Caribbean Basin Trade Partnership Act Certification of Origin (Textiles)
	11-Declaration of Biological Shipments		26-U.S.-Caribbean Basin Trade Partnership Act Certification of Origin (Non -Textiles)
	12-Electronic Integrated Circuit Worksheet		27-USMCA/T-MEC/CUSMA Commercial Invoice - Certification of Origin English
	13-International Footwear Association / Footwear Retailers of America Interim Footwear Invoice		28-USMCA/T-MEC/CUSMA Commercial Invoice - Certification of Origin French
	14- USMCA/T-MEC/CUSMA Certification of Origin (US)		27-USMCA/T-MEC/CUSMA Commercial Invoice - Certification of Origin Spanish
	15- USMCA/T-MEC/CUSMA Certification of Origin (CA)-French		
	Default Value: NA		
	Optionality: Optional		
	Shipment vs. Piece vs. Commodity vs. Combination Level: Package		

The tag 618 description for USMCA/T-MEC/CUSMA Origin Criterion E value is updated.

Field ID	Field Name	Update	Affected Transaction
618	USMCA/T-MEC/CUSMA Origin Criterion	Existing Field	Transactions: 095/195 Reprint Request/Reply - Open Ship MPS
<p>Description</p> <ul style="list-style-type: none"> • Identifies if the good(s) being shipped qualifies below set of criteria's <ul style="list-style-type: none"> o Criterion A: The goods are wholly obtained or produced entirely in the territory of one or more of the USMCA/T-MEC/CUSMA countries, as defined in Article 4.3 of the Agreement. o Criterion B: The goods are produced entirely in the territory of one or more of the USMCA/T-MEC/CUSMA countries using non originating materials, provided the goods satisfy all applicable requirements of product specific rules of origin, as defined in Article 4.3 of the Agreement. o Criterion C: The goods are produced entirely in the territory of one or more of the USMCA/T-MEC/CUSMA countries exclusively from originating materials. o Criterion D: The goods are produced entirely in the territory of one or more of the USMCA/T-MEC/CUSMA countries. It is classified with its materials or satisfies the "unassembled goods" requirement and meets a regional value content threshold of not less than 60% if the transaction value method is used, or not less than 50% if the net cost method is used (not including RVC for autos); except for goods in Chapter 61-63 of the Harmonized Tariff Schedule (HTS). o Criterion E: Product of Schedule II of the USMCA Appendix A to 19 CFR 182 – Rules of Origin Regulations. <p>Note: Click the links below to view the complete details of the Rules of Origin for the Importing Country: United States • Mexico • Canada.</p> <ul style="list-style-type: none"> • This tag is used in a (formerly known as NAFTA transaction) 020 international shipping transaction for a U.S., Canada (CA), or Mexico (MX) origin to an associated and unique international destination country of U.S., CA, or MX (or an intra-country shipment). • Valid values are: A, B, C, D, E • Default value: Blank <p>Notes:</p> <ul style="list-style-type: none"> • When the value "E" is received for U.S. or MX imports during a 020 USMCA/T-MEC/CUSMA shipping transaction then USMCA/T-MEC/CUSMA Origin Criterion value is printed on the newly implemented USMCA/T-MEC/CUSMA Certification of Origin report or USMCA/T-MEC/CUSMA Commercial Invoice - Certification of Origin report is "Product of Schedule II of the USMCA Appendix A to 19 CFR 182 – Rules of Origin Regulations" • When the value "E" is received for Canada imports during a 020 USMCA/T-MEC/CUSMA shipping transaction then USMCA/T-MEC/CUSMA Origin Criterion value to be printed on the newly implemented USMCA/T-MEC/CUSMA Certification of Origin 			

Field ID	Field Name	Update	Affected Transaction
	report or USMCA/T-MEC/CUSMA Commercial Invoice - Certification of Origin report is "Schedule 2 of the CUSMA Rules of Origin Regulations".		
	Type: A	Minimum Length: 1	Maximum Length: 2
	Valid for: INTL	Input/Output: I	Services: FDXE, FDXG

Create Document Shipment

New tag 643 is added to Meter Query or Configuration Request and Reply Transaction.

Table 88: Create Document Shipment

Field ID	Field Name	Update	Affected Transaction
643	Create IPD/IED/DF Overnight Envelope	New Field	070 Meter Query or Configuration Request/170 Meter Query or Configuration Reply
	Description This tag is available as a control within the FXRS config screen. This allows customization of label printing for a set of clearance documents associated to IPD/IED/IDF shipments.		
	Type: A	Minimum Length: 1	Maximum Length: 1
	Multiple Occurrence: Y	Input/Output: I/O	Carrier: FDXE
	Valid Values: <ul style="list-style-type: none"> • Y • N Default Value: N Optionality: Conditional Required = To return all relevant information for a configured meter. Optional = To perform any updates via the 070-meter update transaction.		

Field ID	Field Name	Update	Affected Transaction
	Shipment vs. Piece vs. Commodity vs. Combination Level: Shipment		

User Experience enhancements

Report Settings

A new Freight report named **USMCA/T-MEC/CUSMA Commercial Invoice - Certification of Origin** is added into Report Settings.

Figure 29: Report Settings screen

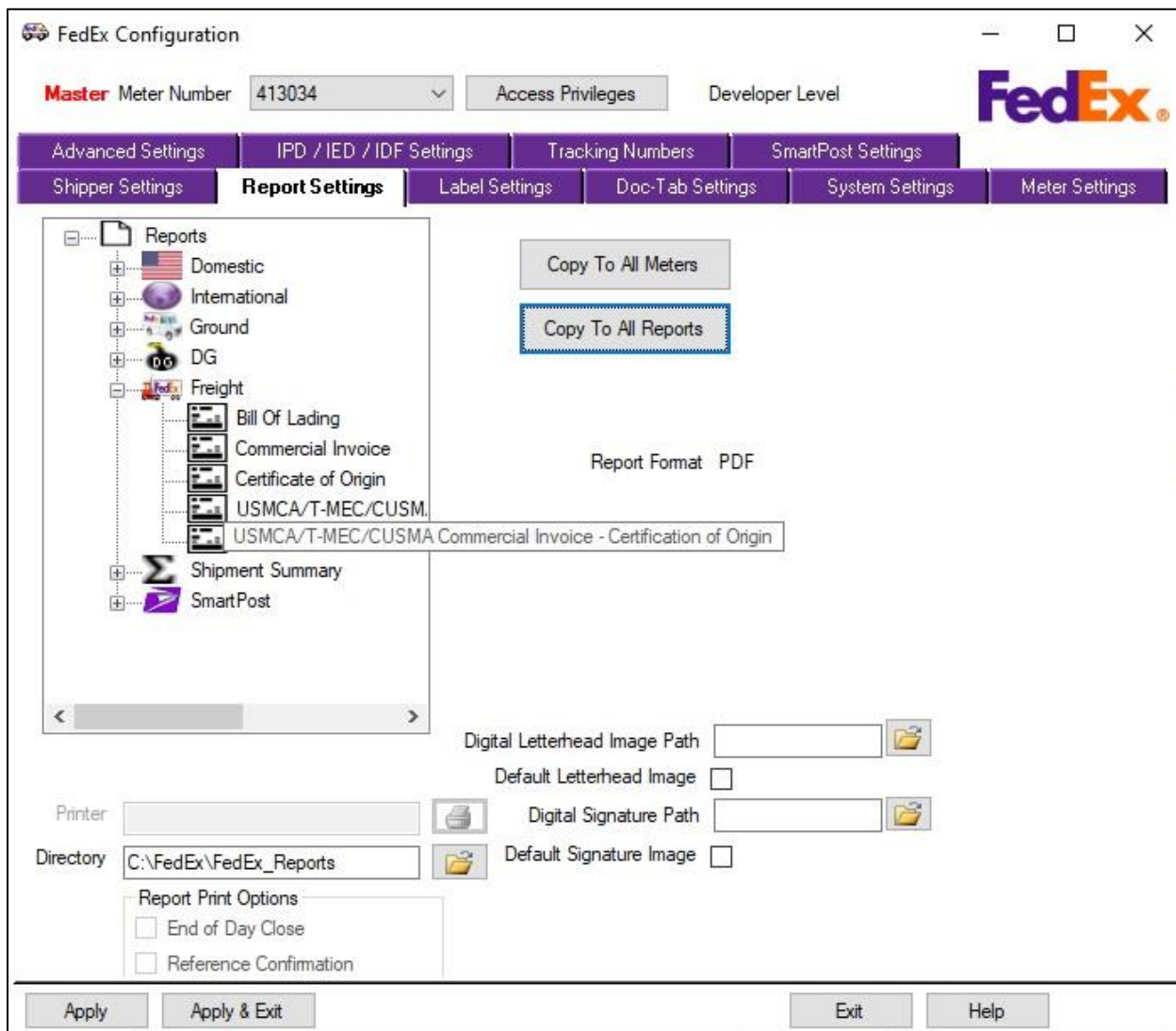

The radio button **FedEx Generated** on the Report Settings screen is rewritten accurately as per Brand name of the company **FedEx Generated**.

Figure 30: Report Settings screen

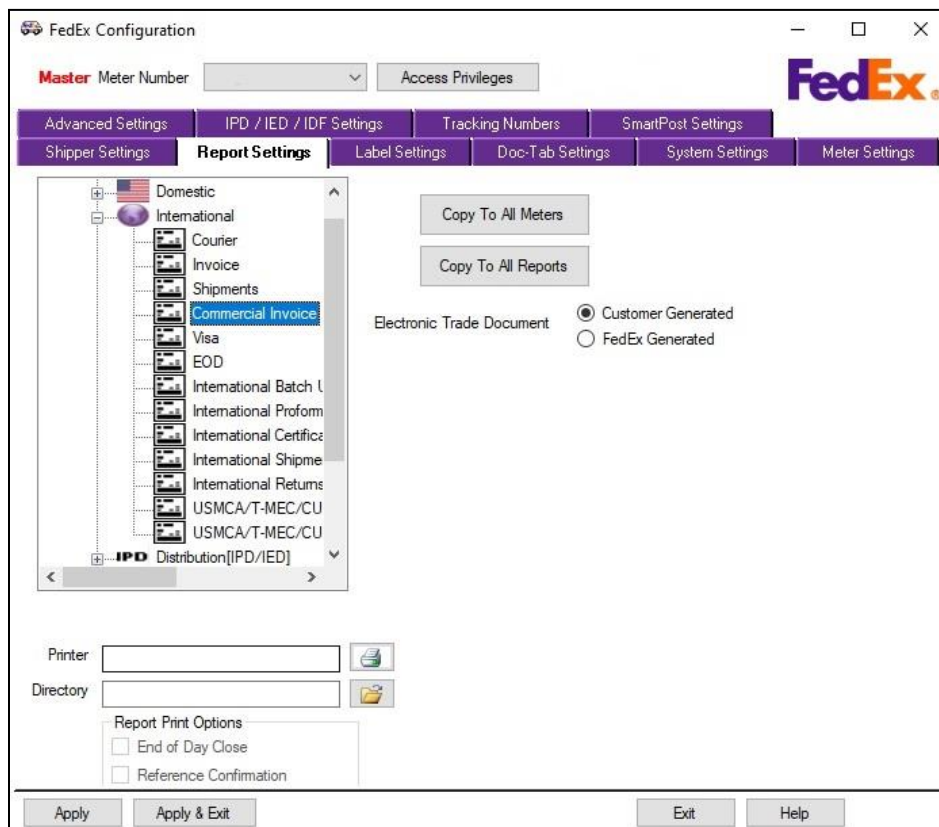

During Ground or Express shipments, the Report Settings tab enables you to either choose **Customer Generated** or **FedEx Generated** option for documents **USMCA/T-MEC/CUSMA Commercial Invoice - Certification Origin** or **USMCA/T-MEC/CUSMA Certification Origin** report.

If any of the option is not selected, then by default **Customer Generated** option is selected.

Figure 31: Screen with USMCA/T-MEC/CUSMA Certification Of Origin report selected

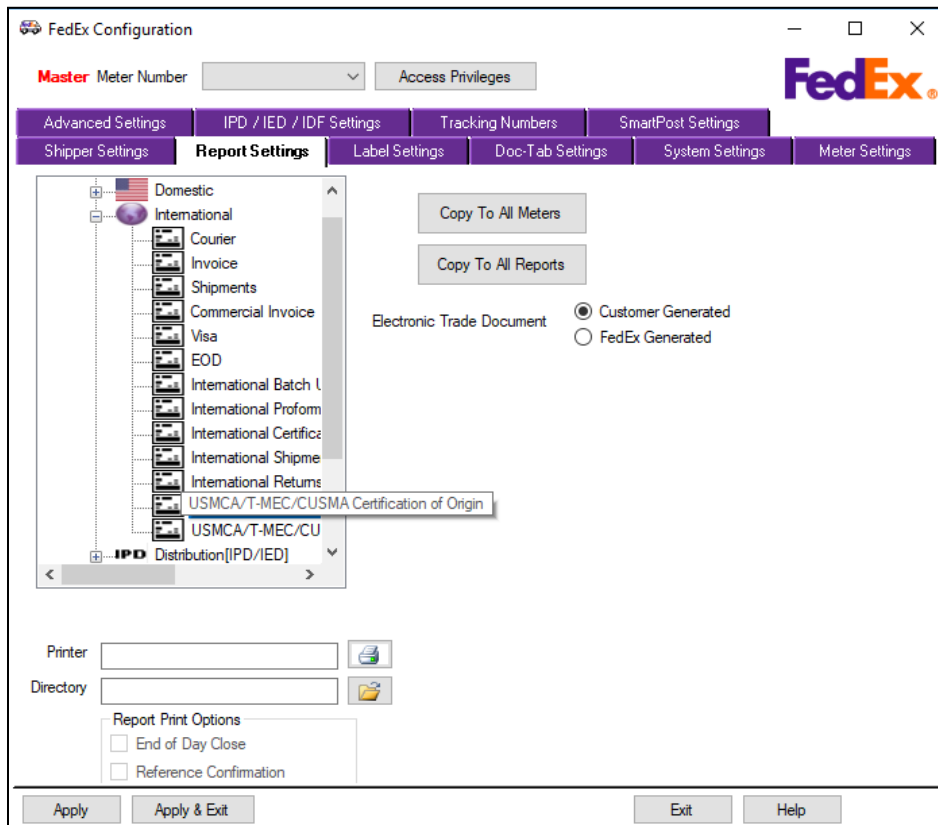
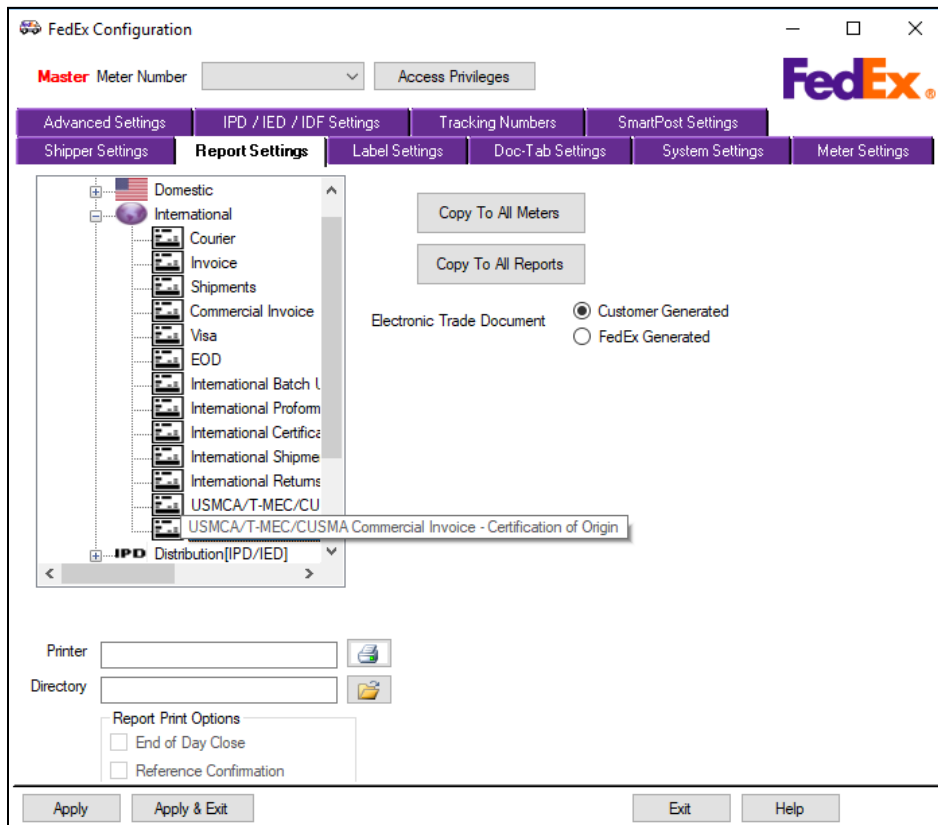

Figure 32: Screen with USMCA/T-MEC/CUSMA Commercial Invoice - Certification Of Origin report selected

Figure 33: Report Settings - Certificate Of Origin

New reports **Commercial Invoice** and **Proforma Invoice** are added into Report list under Report Settings tab in FedEx Configuration screen.

Figure 34: Report Settings screen

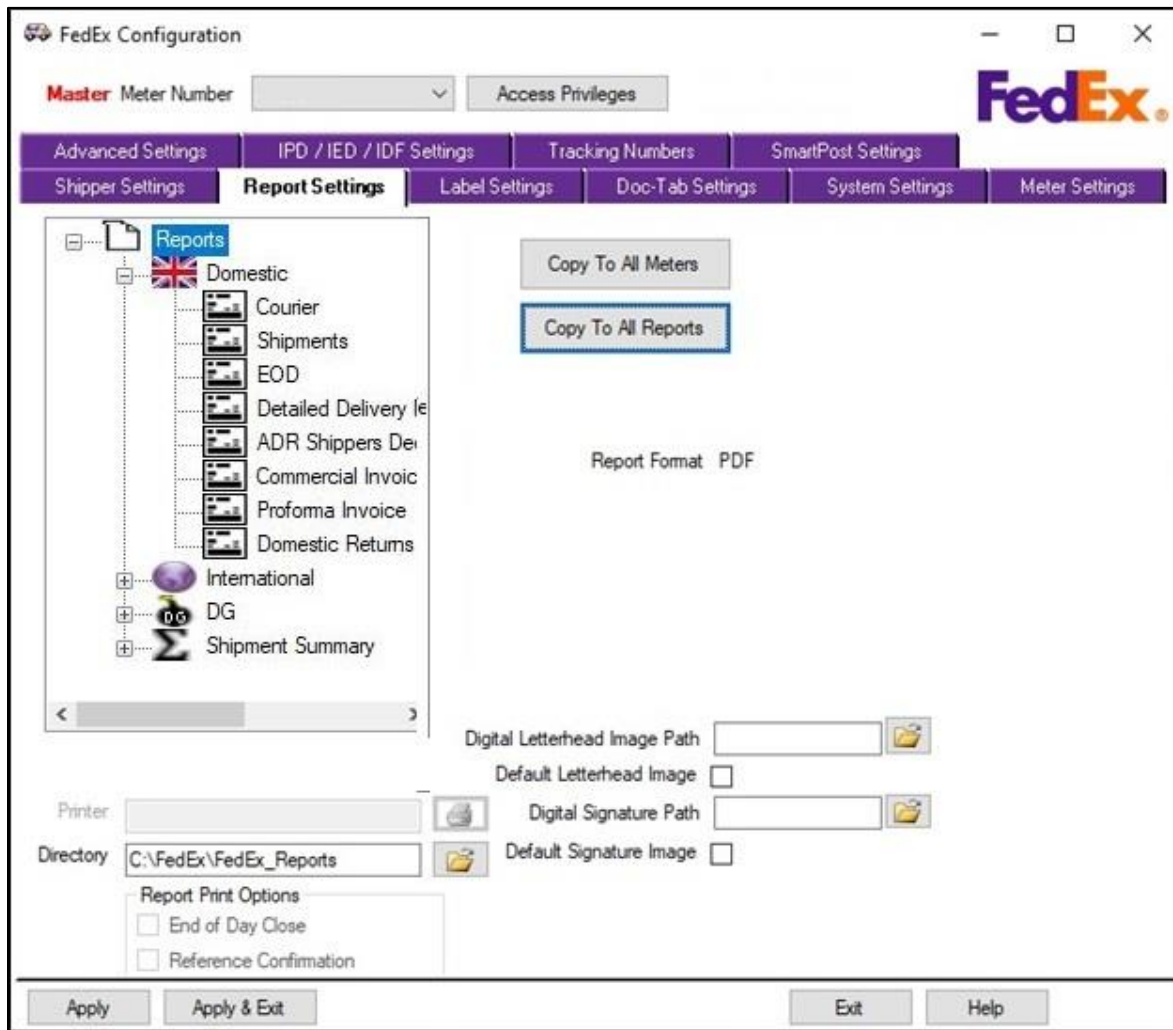

A new option **Certificate of Origin** is available under Great Britain GB meter.

Figure 35: Report Settings screen

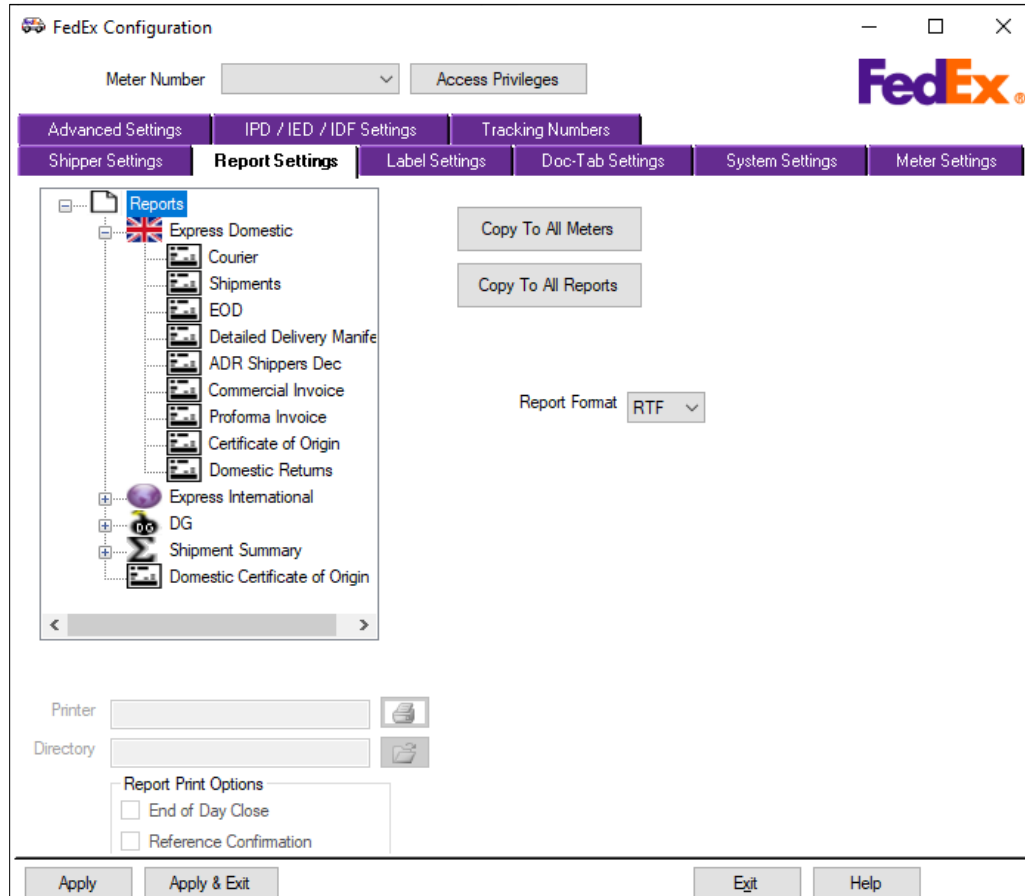

Meter Settings

In Meter Settings tab the Rating Options for Express and Ground are introduced with a new value = Standard List, which in turn returns the Standard List rates in 120 or 125 reply transaction and existing values are modified as shown.

Old name	New name
DISCOUNT	Account-Specific
LIST & DISCOUNT	Standard List & Account-Specific
DISCOUNT/ LIST/ALTERNATE	Account-Specific/Standard List/Alternate
DISCOUNT & ALTERNATE	Account-Specific & Alternate

Figure 36: Meter Settings screen with hover over text

Note: Now you have an option to choose only Standard List Rates in Express and Ground options. 3rd party shippers will not have visibility to discounted rates.

Legacy Airway bill (AWB)

A new option to choose Legacy Airway Bill (AWB) label printing option is added to FedEx Ship Manager Server. This option is added as a default selection for ETD Airway Bill (AWB) available in Meter Settings tab.

System Settings

When you hover over the CTS Port number field in the FXRS Configuration screen on the System Settings tab, hover/Help text is displayed to keep you aware of any value updates and if an additional step is required for the software to recognize the configuration change.

Figure 37: System Settings screen

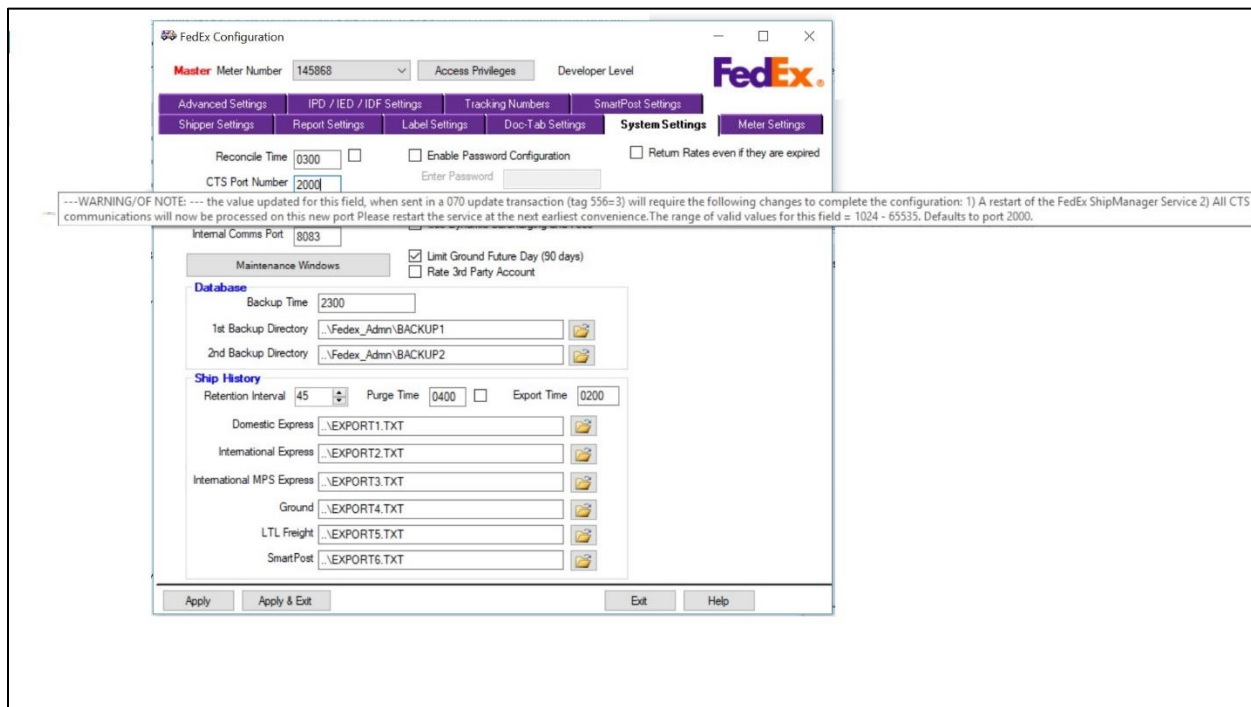

Now rates can be returned individually for FedEx Express and FedEx Ground services even if they are expired.

Figure 38: System Settings screen

Table 89: System Settings tab fields

Field	Description	User Level	User Level - View	Field Level	Support Level
Return Rates even if they are expired <ul style="list-style-type: none"> Express Ground 	Select this box to receive expired rates for FedEx Express and FedEx Ground services separately when the current rates are expired.	Tab not available	Visible and Editable	Visible and Editable	Visible and Editable

New option called **Reconcile Options** is available in System settings tab. It improves your experience to provide rate change control and validation to help prevent unknown rate anomalies and mitigate impact.

Figure 39: System Settings screen

FedEx Configuration

Master Meter Number Access Privileges

FedEx

Advanced Settings | IPD / IED / IDF Settings | Tracking Numbers | SmartPost Settings

Shipper Settings | Report Settings | Label Settings | Doc-Tab Settings | **System Settings** | Meter Settings

Reconcile Time Enable Password Configuration

CTS Port Number Enter Password

Web Services Port Number Confirm Password

Origin Phone Number Use Dynamic Surcharging and Fees

Maintenance Windows

Limit Ground Future Day (90 days)

Rate 3rd Party Account

Return Rates even if they are expired.

Ground

Express

2D Barcode Type

Database

Backup Time

1st Backup Directory

2nd Backup Directory

Ship History

Retention Interval Purge Time Export Time

Domestic Express

International Express

International MPS Express

Ground

LTL Freight

SmartPost

Figure 40: Configurable Reconcile Options

- SmartPost Rates
- Express Rates
- Ground Rates
- Shipping Tables
- Tracking Numbers
- Features

At the bottom of the dialog box, there are two buttons: "OK" on the left and "Cancel" on the right.

The check box under Return Rates even if they are expired option is renamed to **Ground/SmartPost**.

Figure 41: System Settings screen

The password controls in the FedEx Ship Manager System Settings now displays updated criteria for the password configuration.

Password must have,

Criteria: **Current**

- Alpha/numeric characters allowed
- Minimum length is 3 and maximum length is 20 characters
- Special characters allowed

The new password criteria is displayed as shown in Figure 42.

Figure 42: FedEx System Settings tab password criteria

FedEx Configuration

Master Meter Number: 413037 | Access Privileges | Developer Level

Advanced Settings | IPD / IED / IDF Settings | Tracking Numbers | SmartPost Settings

Shipper Settings | Report Settings | Label Settings | Doc-Tab Settings | **System Settings** | Meter Settings

Reconcile Time: 0300 Enable for Upgrade

CTS Port Number: 2000

Web Services Port Number: 42001

Internal Comms Port: 8083

Maintenance Windows

Database

Backup Time: 2300

1st Backup Directory: ..\Fedex_Admin\BACKUP1

2nd Backup Directory: ..\Fedex_Admin\BACKUP2

Ship History

Retention Interval: 45 | Purge Time: 0400 | Export Time: 0200

Domestic Express: ..\EXPORT1.TXT

International Express: ..\EXPORT2.TXT

International MPS Express: ..\EXPORT3.TXT

Ground: ..\EXPORT4.TXT

LTL Freight: ..\EXPORT5.TXT

SmartPost: ..\EXPORT6.TXT

Enter Password: [Redacted]

Confirm Password: [Redacted]

Return Rates even if they are expired Express

Use Dynamic Surcharging and Fees

2D Barcode Type: Legacy

Reconcile Options

Limit Ground Future Day (90 days)

Rate 3rd Party Account

Valid values are any keyboard entry with a minimum length of 3 and a maximum length of 20

Apply | Apply & Exit | Exit | Help

IPD/IED/IDF Settings

When you open Add Importer of Record screen on IPD/IED/IDF Settings, the country/territory drop down list pre-populates the associated state/province code values in the drop-down list for any country having state/provinces.

Figure 43: Add Importer of Record screen

Dest_Cle	LocID	SPOC_Y	FEC_Adv	FEC_Adv	City	St_Pv	Zip_Post	FEC_Ph	FEC_Ph	Ult
AE	AUHI	N	PO Bo...	CARG...	Dubai		015	8004050		AE
AF	KBLI	N	KART...	DARU...	KABUL		314	93702...		AF
AR	EZEI	N	TERM...	Ezeiza	BUEN...		301	54114...		AR
AT	VIEI	N	TRIES...	GSP: J...	GUNT...		0067	43223...		AT
AU	SYDI	N	Federa...	2 Milita...	Matrav...		2215	61295...		AU
BD	DACI	N	95 MO...	IBRAH...	DHAKA		878	88029...		BD
BE	BRUI	N	BUDA...		MACH...	BT	0003	32275...		BE.I

The IPD Importer of Record screen is updated to support Create Document Shipment option. This option allows customization of label printing for a set of clearance documents associated with IPD/IED/IDF shipments.

This tag provides flexibility to update the control transactionally when the FedEx Ship Manager Server config screen is not in use. The tag value details are as follows:

Enabled (checked in the IPD Importer of Record)

 Create Document Shipment

- continues to generate (save/print) that clearance document label type
- requires a backup set of documents to continue to be printed & placed in the FedEx envelope

Disabled (unchecked in IPD Importer of Record)

 Create Document Shipment

- will no longer generate the clearance document label type no longer requires the backup set of

documents.

The IP/IED/IDF settings tab in FedEx Ship Manager Server Configuration screen is available with enhanced User Interface and matrix display, in addition to below change in FedEx Clearance Facility default rows in Modify IPD Importer of Record screen.

Automatic selection of FedEx Clearance Facility default rows.

Horizontal row navigation and row name pop-ups to facilitate ease of access to FedEx Clearance Facility details.

Figure 44: Add IPD Importer of Record Screen

Modify IPD Importer of Record ✕

IOR Code IPD- KBLI

Importer ID Modify

Contact Name Cancel

Phone Number

Company Name Default Commodity Purpose None ▼

Address 1 Create Document Shipment

Address 2

Address 3

Address 4

City

Country/Territory AF=AFGHANISTAN ▼

State / Province ▼

Postal Code Cleaned Postal Revert

FedEx Clearance Facility

Dest_Cle	LocID	SPOC_Y	FEC_Ac	FEC_Adc	City	St_Pv	Zip_Post	FEC_Phc	FEC_Phc	Ult_De
AE	AUHI	N	PO Bo...	CARG...	Dubai		015	8004050		AE
AF	KBLI	N	KART...	DARU...	KABUL		314	93702...		AF
AR	EZEI	N	TERM...	Ezeiza	BUEN...		301	54114...		AR
AT	VIEI	N	TRIES...	GSP: J...	GUNT...		0067	43223...		AT
AU	SYDI	N	Federa...	2 Milita...	Matrav...		2215	61295...		AU
BD	DACI	N	95 MO...	IBRAH...	DHAKA		878	88029...		BD

< | >

Shipper Settings

When you navigate to the Shipper Settings tab on FedEx Configuration, the country/territory drop down list pre-populates the associated state/province code values in the drop-down list for any country having state/provinces.

Figure 45: Shipper Settings screen

FedEx Configuration

Meter Number Access Privileges

Advanced Settings IPD / IED / IDF Settings Tracking Numbers

Shipper Settings Report Settings Label Settings Doc-Tab Settings System Settings Meter Settings

Add New Delete Current Account Number

Contact Name Master Meter

Company Name Do not allow Multiple Meters per Account Number

Department

Address Line 1

Address Line 2

Address Line 3

Address Line 4

City

Country/Territory

State/Province

Postal Code Cleaned Postal Revert

Phone Number Origin Loc ID

Meter Time Zone

Close Time

Email Address

Pager Number

Apply Apply & Exit Exit Help

The Postal Code field on Add Meter tab is no longer mandatory to add new meter in the FedEx Configuration for non-postal aware countries.

Figure 46: Shipper Settings screen after adding new meter for non-postal aware countries

- Master Meter Number:** A dropdown menu.
- Access Privileges:** A button.
- Navigation Tabs:** Advanced Settings, IPD / IED / IDF Settings, Tracking Numbers, SmartPost Settings, Shipper Settings (selected), Report Settings, Label Settings, Doc-Tab Settings, System Settings, Meter Settings.
- Buttons:** Add New, Delete Current.
- Account Number:** A text input field.
- Contact Name:** JOYCE PETTIT
- Company Name:** TAV RATE ENSURE
- Department:** A text input field.
- Address Line 1:** TEST
- Address Line 2:** A text input field.
- Address Line 3:** A text input field.
- Address Line 4:** A text input field.
- City:** MEMPHIS
- Country/Territory:** US=UNITED STATES
- State/Province:** TN=Tennessee
- Postal Code:** 38116
- Cleaned Postal:** 38116
- Phone Number:** A text input field.
- Origin Loc ID:** ARGA
- Meter Time Zone:** (UTC-06:00) Central Time (US & Canada)
- Close Time:** Close options
- Email Address:** A text input field.
- Pager Number:** A text input field.
- Checkboxes:**
 - Master Meter
 - Do not allow Multiple Meters per Account Number

The 'Add Meter' dialog box contains the following fields and options:

- Meter Number:** A text input field.
- Account Number:** 6000
- Country/Territory:** AF=AFGHANISTAN
- Postal Code:** A text input field.
- Buttons:** OK, Cancel.

At the bottom of the main form, there are buttons for Apply, Apply & Exit, Exit, and Help.

Figure 47: After adding new meter for non-postal aware countries screen

- Contact Name:** JOYCE PETTIT
- Company Name:** TAV RATE ENSURE
- Department:** (empty)
- Address Line 1:** TEST
- Address Line 2:** (empty)
- Address Line 3:** (empty)
- Address Line 4:** (empty)
- City:** MEMPHIS
- Country/Territory:** AF=AFGHANISTAN
- State/Province:** (empty)
- Postal Code:** (empty)
- Cleaned Postal:** (empty)
- Revert:** (button)
- Phone Number:** (empty)
- Origin Loc ID:** BIN
- Master Meter:**
- Meter Time Zone:** (UTC-06:00) Central Time (US & Canada)
- Close Time:** Close options
- Email Address:** (empty)
- Pager Number:** (empty)

At the bottom of the window, there are buttons for 'Apply', 'Apply & Exit', 'Exit', and 'Help'.

Meter Registration Utility

When you open the Meter Registration Utility, the country/territory drop down list pre-populates the associated state/province code values in the drop-down list for any country having state/provinces.

Figure 48: Meter Registration Utility

FedEx Meter Registration Utility - v20.04

A master meter currently exists, to request a new child meter please enter the required information below
(All bolded fields are required)

Master Meter:

FedEx Acct Number:

Company Name:

Contact Name:

Address 1:

Address 2:

Address 3:

Country/Territory:

City:

State/Province:

Postal:

Phone:

Shipper Email Address:

FedEx Ship Manager Server Console

Now the Component Information tab on **FedEx Ship Manager Server Console** displays correct version of the rating engine.

Figure 49: FSMS Console screen

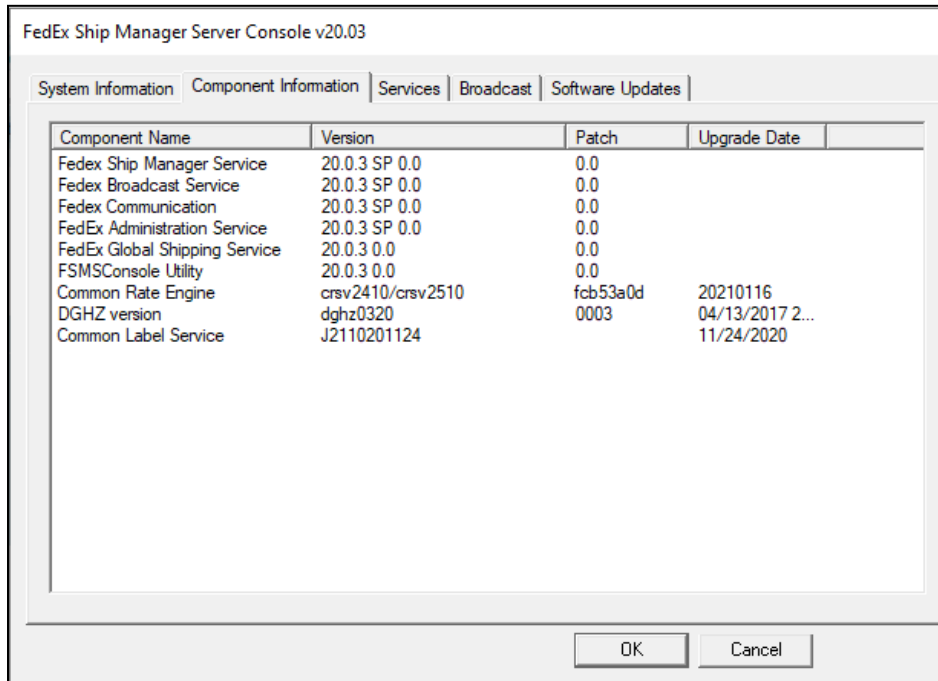

FedEx Ship Manager Server Console v20.03

System Information | **Component Information** | Services | Broadcast | Software Updates

Component Name	Version	Patch	Upgrade Date
Fedex Ship Manager Service	20.0.3 SP 0.0	0.0	
Fedex Broadcast Service	20.0.3 SP 0.0	0.0	
Fedex Communication	20.0.3 SP 0.0	0.0	
FedEx Administration Service	20.0.3 SP 0.0	0.0	
FedEx Global Shipping Service	20.0.3 0.0	0.0	
FSMSConsole Utility	20.0.3 0.0	0.0	
Common Rate Engine	crsv2410/crsv2510	fcb53a0d	20210116
DGHZ version	dghz0320	0003	04/13/2017 2...
Common Label Service	J2110201124		11/24/2020

OK Cancel

Backup & Restore utility tab

The Database option for Backup now includes Configure reconcile details, available for Backup and restore.

Figure 51: Strict Editing for FTR/AES Exemption

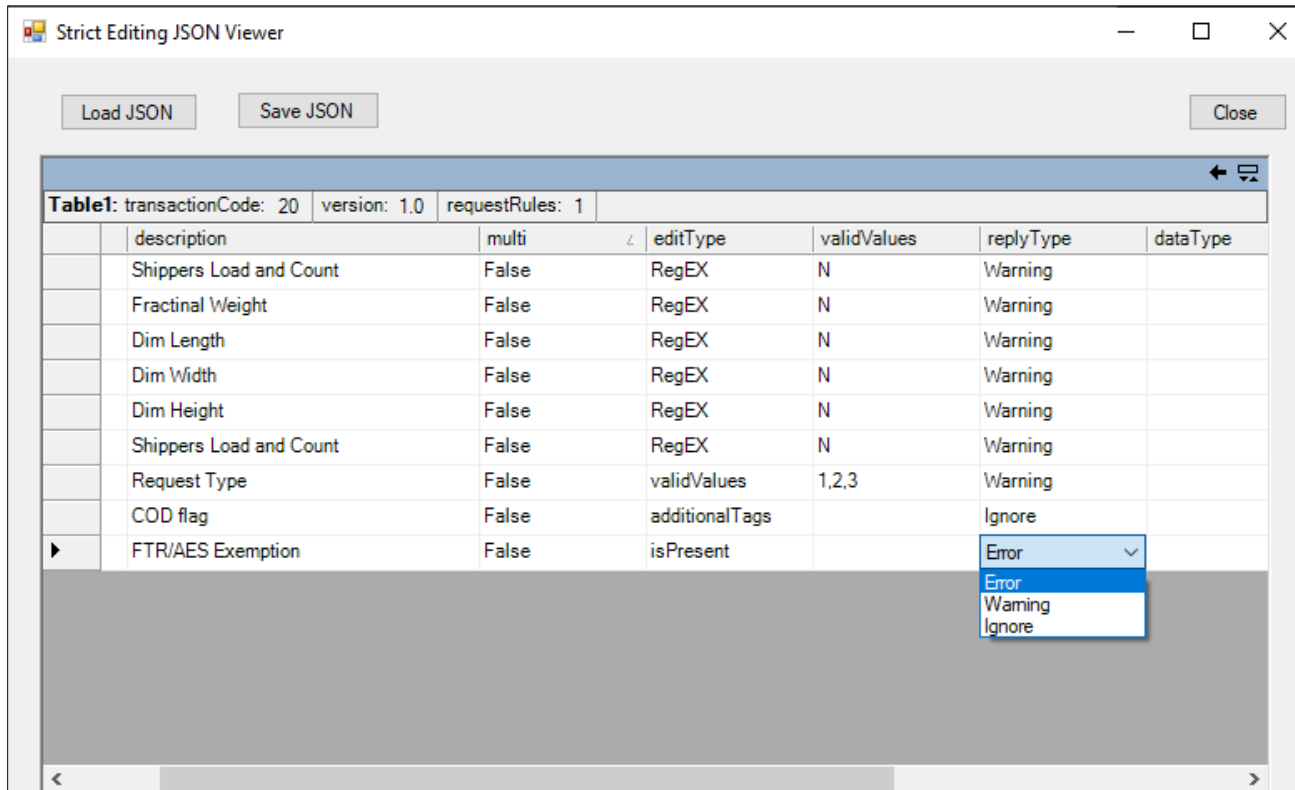

International Shipment – US

The International Shipments type are updated with weight limits criteria. The shipment is allowed if total gross weight of the shipment is less than net weight of the package.

Pre-Installation steps update

Installing .Net Framework

Ensure .Net Framework Version 4.8 and above is installed in your system before the FedEx Ship Manager®Server installation. Otherwise, the following error message is displayed.

“FedEx Ship Manager®Server requires that your system has the .Net Framework version 4.8 installed. Please install the required .Net Framework then run the Installer. Your system has not been modified.”

Internal Web Services communications

Internal Communications Port checkbox

A new “Internal Comms Port” field is added in FSMS Configuration System Settings screen to change the port (defaults port is 8083) used for internal web service communications between FedEx Open Ship Service and the FedEx Common Services Service.

Note:

- Once you update the port the FedEx Common Services service and the FedEx Openship Service must be restarted for the changes to reflect.
- On the System Settings screen, the Apply and Apply & Exit buttons are disabled when either invalid values or no value is entered in the Internal Comms Port. To enable these buttons, a valid value must be entered.

Figure 52: System Settings screen

Table 90: System Settings tab fields

Field	Description	User Level	User Level - View	Field Level	Support Level
Internal Comms Port	Enables you to change the port (defaults port is 8083) used for internal web service communications between FedEx Open Ship Service and the FedEx Common Services Service. Once you update the port the FedEx Common Services service and the FedEx Openship Service must be restarted for the changes to reflect.	Visible	Visible	Visible and Editable	Visible and Editable

Internal Comms Port tag

A new field Internal Comms Port is added. The details of this field are explained in the following table.

Table 91: Internal Comms Port

Field ID	Field Name	Update	Affected Transaction
617	Internal Comms Port	New Field	070/170 Meter Query or Configuration Transaction
	Description Use this tag to set and retrieve internal Comms port. <i>Note:</i> <i>The range of the tag is min= 1024 to max= 65535. If the value exceeds the maximum value, then an error message is displayed.</i>		
	Type: N	Minimum Length: 4	Maximum Length: 5
	Multiple Occurrence: N	Input/Output: I/O	Carrier: NA

Field ID	Field Name	Update	Affected Transaction
	<p>Valid Values: Any port number for example 8083</p> <p>Default Value: 8083</p> <p>Optionality: Optional</p> <p>Shipment vs. Piece vs. Commodity Level: NA</p>		

Error codes and error messages

Following is the list of newly added error codes and error messages.

Table 92: List of new error codes and messages

Error Code	Error Messages
2944	The content received in tag #618 = 'F' is an invalid value. Please edit the value and retry the transaction.
5507	---WARNING--- The value updated for this field, when sent in a 070 update transaction (tag 556=3) will require the following changes to complete the configuration: 1) a restart of the FedEx Ship Manager Service 2) All CTS communications will now be processed on this new port. Please restart the service at the next earliest convenience. The range of valid values for this field = 1024 - 65535. Defaults to port 2000.
5508	The value entered for this port number is outside of the valid range of ports {0}. Please re-enter a value & retry the transaction.
7987	The value entered for this port number is outside of the valid range of ports {0}. Please re-enter a value & retry the transaction.

Version 2005

Log4j Security Update

FedEx Ship Manager® Server is now safer from Log4j vulnerability. Upgrade to the latest version of the software for enhanced security. The upgrades are available manually with .exe file and through a delta upgrade.

Additional Handling Surcharge Revisions

FedEx surcharges are revised for U.S. Domestic Express and Ground Package services. The Additional Handling Surcharges (AHS) are now calculated as per your package conditions such as packaging, weight, and dimension. These Surcharges are based on shipment zones.

The shipment transactions related to US Domestic Express and Ground Package services returns Surcharges for the following Additional Handling Surcharge types (AHS):

- Additional Handling – Weight
- Additional Handling – Packaging
- Additional Handling – Dimension

Applicable transactions are **020 Rate Quote, 020 Rate /Route Combo, 025 Rate all Services, 020 Shipment.**

Refer [List Surcharges and Fees 2022](#) for more details.

Delivery Area Surcharge Revisions

A Delivery Area Surcharge is applicable for shipments with selected Zip codes within the contiguous U.S. Refer [FedEx Delivery Area Surcharge](#) for list of applicable Zip codes.

Rate Revisions

Express and Ground Services

FedEx shipping rates are revised for FedEx Express and Ground Services. The rate changes include:

- Rate and surcharge revisions based on shipment zone.
- Fuel Surcharge changes for FedEx Express® (domestic package and freight services), FedEx Ground®, and FedEx Freight® shipments.
- Additional Handling Surcharge changes for FedEx Express®, FedEx Ground®, FedEx Ground® Economy, and FedEx Freight® based on Package.
- Delivery Area Surcharge revisions for FedEx Express and FedEx Ground® Services.

Refer [FedEx Standard List Rates 2022](#) for list of shipment rate updates.

*Note: For further assistance regarding current automation solution, contact Technical Support team at **1.877.339.2774** or reach out to their sales professional.*

Tier Level Rate Support

International Out of Delivery Area (ODA) and Out of Pickup Area (OPA) Surcharges are revised for International Express Freight and Parcel services. Surcharges are now divided based on postal codes, and the rates are chosen based on zip codes for Out of Delivery and Out of Pickup Areas.

Tier level rates are applicable for the following FedEx Services:

- International Priority (IP)
- International Express (IE)
- International Freight (IF)
- International Priority® Freight (IPF)
- International Express® Freight (IEF)
- FedEx International Priority® Express (2A)
- FedEx International Priority® (2P)
- FedEx International Connect Plus™ (FICP)
- FedEx Regional Economy® (RE)
- FedEx Regional Economy® Freight (REF)

Shipment Regulations for Dangerous Goods (DG)

This version of FedEx Ship Manager® Server provides Address Correction, Extended Area and Remote Area services. This helps you cope with the latest regulations from the International Air Transport Association (IATA). These services are offered with additional fee known as Additional Handling Surcharge (AHS).

Requirements have been revised for some Dangerous Goods (DG) shipments. Refer to [Regulatory Updates for Dangerous Goods | FedEx](#) for more information.

Shippers may obtain additional information and assistance via:

- The FedEx Dangerous Goods/Hazardous Materials Hotline at **1.800.463.3339** (say "dangerous goods"). Outside the U.S., call **1.901.375.6806**.

Version 2006

Additional tags

New Tags **674, 675, 676, 678, 679, 680, 681, 682, 683, 684, 685, 686, 687, 688** are updated for 170 Meter Query request reply to transaction.

Configure Reconcile Line-Item Code

Table 93: Configure Reconcile Line-Item Code

Field ID	Field Name	Update	Affected Transaction
639	Configurable Reconcile Line-Item Code	New Field	070 Meter Query or Configuration Request/170 Meter Query or Configuration Reply
	Description This tag represents a single (or all) line-item(s) in configurable reconcile. This tag will be used along with tag # 640 – Configurable Reconcile Line-Item Flag. This tag is considered as an index/pointer to one (or any combination) of the line-items. When tag #640 is present in the transaction, this tag can take on two different formats: <ol style="list-style-type: none"> 1. a single code number for a specific line-item 2. a multi-occurrence tag for representing one or more (or all) line-items 		
	Type: N	Minimum Length: 3	Maximum Length: 3
	Multiple Occurrence: Y	Input/Output: I/O	Carrier: NA
	Valid Values: <ul style="list-style-type: none"> • 001 = Ground® Economy Rates • 002 = Express Rates • 003 = Ground Rates • 004 = Shipping Tables • 005 = Tracking Numbers • 006 = Features Default Value: NA Optionality: Conditional Required = To return all relevant information for a configured meter. Optional = To perform any updates using the 070-meter update transaction. Level: NA		

Configurable Reconcile Line-Item Flag

Table 94: Configurable Reconcile Line-Item Flag

Field ID	Field Name	Update	Affected Transaction
640	Configurable Reconcile Line-Item Flag	New Field	070 Meter Query or Configuration Request/170 Meter Query or Configuration Reply
<p>Description</p> <p>This tag represents a single (or all) line-item(s) in configurable reconcile. This tag will be used along with tag # 639 – Configurable Reconcile Line-Item Code. This tag value is modified for one (or any combination) of the line-items when tag #639 is present in the transaction. This tag can take on two different formats:</p> <ol style="list-style-type: none"> 1. a single code number for a specific line-item 2. a multi-occurrence tag for representing one or more (or all) line-items 			
Type: N		Minimum Length: 1	Maximum Length: 1
Multiple Occurrence: Y		Input/Output: I/O	Carrier: NA
<p>Valid Values:</p> <ul style="list-style-type: none"> ○ Y = Perform a reconcile for the line-item ○ N = No reconcile for the line-item will be performed <p><i>Note: Based on Meter capability, the line-item is inapplicable and will default to the value “N” (ex: Ground® Economy is US-centric and hence any meter that is outside of a US origin will default for Ground® Economy Rates = N / disabled)</i></p> <p>Default Value: N</p> <p>Optionality: Conditional</p> <p>Required = To return all relevant information for a configured meter.</p> <p>Optional = To perform any updates using the 070-meter update transaction.</p> <p>Level: NA</p>			

Express Tracking Numbers Start

Table 95: Express Tracking Numbers Start

Field ID	Field Name	Update	Affected Transaction
674	Express Tracking Numbers Start	New Field	170 Meter Query or Configuration Reply
	Description This tag retrieves the first of tracking number in current range for EXPRESS shipments for a given meter.		
	Type: N	Minimum Length: 9	Maximum Length: 9
	Multiple Occurrence: N	Input/Output: O	Carrier: FDXE
	Valid Values: Default Value: NA Optionality: Required Required = To return all relevant information for a configured meter. Optional = To perform any updates using the 070-meter update transaction. Level: Shipment		

Express Tracking Numbers End

Table 96: Express Tracking Numbers End

Field ID	Field Name	Update	Affected Transaction
675	Express Tracking Numbers End	New Field	170 Meter Query or Configuration Reply
	Description This tag retrieves the last tracking number in a current range for EXPRESS shipments for a given meter.		
	Type: N	Minimum Length: 12	Maximum Length: 12
	Multiple Occurrence: N	Input/Output: O	Carrier: FXDE
	Valid Values: Default Value: NA Optionality: Required Required = To return all relevant information for a configured meter. Optional = To perform any updates using the 070-meter update transaction. Level: Shipment		

Express Tracking Numbers Current

Table 97: Express Tracking Numbers Current

Field ID	Field Name	Update	Affected Transaction
676	Express Tracking Numbers Current	New Field	170 Meter Query or Configuration Reply
	Description This tag allows for the ability to retrieve the current (or next available to be used) tracking number in a current range for EXPRESS shipments for a given meter.		
	Type: N	Minimum Length: 12	Maximum Length: 12
	Multiple Occurrence: N	Input/Output: O	Carrier: FDXE
	Valid Values: Default Value: NA Optionality: Required Required = To return all relevant information for a configured meter. Optional = To perform any updates using the 070-meter update transaction. Level: Shipment		

Express FUTURE Tracking Numbers Start

Table 98: Express FUTURE Tracking Numbers Start

Field ID	Field Name	Update	Affected Transaction
677	Express FUTURE Tracking Numbers Start	New Field	170 Meter Query or Configuration Reply
Description This tag enables you to retrieve the first tracking number in future tracking number range for EXPRESS shipments for a given meter.			
Type: N		Minimum Length: 12	Maximum Length: 12
Multiple Occurrence: N		Input/Output: O	Carrier: NA
Valid Values: Default Value: NA Optionality: Required Required = To return all relevant information for a configured meter. Optional = To perform any updates using the 070-meter update transaction. Level: Shipment			

Express FUTURE Tracking Numbers End

Table 99: Express FUTURE Tracking Numbers End

Field ID	Field Name	Update	Affected Transaction
678	Express FUTURE Tracking Numbers End	New Field	170 Meter Query or Configuration Reply
Description This tag retrieves the last tracking number in future tracking number range for EXPRESS shipments for a given meter.			
Type: N		Minimum Length: 12	Maximum Length: 12
Multiple Occurrence: N		Input/Output: O	Carrier: NA
Valid Values: Default Value: NA Optionality: Required Required = To return all relevant information for a configured meter. Optional = To perform any updates using the 070-meter update transaction. Level: Shipment			

SmartPost® Delivery Confirmation Numbers Start

Table 100: SmartPost® Delivery Confirmation Numbers Start

Field ID	Field Name	Update	Affected Transaction
679	SmartPost® Delivery Confirmation Numbers Start	New Field	170 shipment query and meter query/update fields
	Description This tag retrieves the starting tracking number of a Ground® Economy enabled meter in a current range for Ground® Economy shipments.		
	Type: N	Minimum Length: 8	Maximum Length: 8
	Multiple Occurrence: N	Input/Output: O	Carrier: FXSP
	Valid Values: NA Default Value: NA Optionality: Required Required = To return all relevant information for a configured meter. Optional = To perform any updates using the 070-meter update transaction. Level: Shipment		

SmartPost® Delivery Confirmation Numbers End

Table 101: SmartPost® Delivery Confirmation Numbers End

Field ID	Field Name	Update	Affected Transaction
680	SmartPost® Delivery Confirmation Numbers End	New Field	170 Meter Query or Configuration Reply
	Description This tag retrieves the ending tracking number of a Ground® Economy enabled meter in a current range for Ground® Economy shipments		
	Type: N	Minimum Length: 8	Maximum Length: 8
	Multiple Occurrence: N	Input/Output: O	Carrier: NA
	Valid Values: NA Default Value: NA Optionality: Required Required = To return all relevant information for a configured meter. Optional = To perform any updates using the 070-meter update transaction. Level: Shipment		

SmartPost® Delivery Confirmation Numbers Current

Table 102: SmartPost® Delivery Confirmation Numbers Current

Field ID	Field Name	Update	Affected Transaction
681	SmartPost® Delivery Confirmation Numbers Current	New Field	170 Meter Query or Configuration Reply
	Description This tag retrieves the current tracking number of a Ground® Economy enabled meter in a current range for Ground® Economy shipments		
	Type: N	Minimum Length: 8	Maximum Length: 8
	Multiple Occurrence: N	Input/Output: O	Carrier: FXSP
	Valid Values: NA Default Value: NA Optionality: Required Required = To return all relevant information for a configured meter. Optional = To perform any updates using the 070-meter update transaction. Level: Shipment		

SmartPost® FUTURE Delivery Confirmation Numbers Start

Table 103: SmartPost® FUTURE Delivery Confirmation Numbers Start

Field ID	Field Name	Update	Affected Transaction
682	SmartPost® FUTURE Delivery Confirmation Numbers Start	New Field	170 Meter Query or Configuration Reply
Description This tag retrieves the FUTURE starting tracking number of a Ground® Economy enabled meter in a FUTURE range for Ground® Economy shipments.			
Type: N		Minimum Length: 8	Maximum Length: 8
Multiple Occurrence: N		Input/Output: O	Carrier: FXSP
Valid Values: NA Default Value: NA Optionality: Required Required = To return all relevant information for a configured meter. Optional = To perform any updates using the 070-meter update transaction. Level: Shipment			

SmartPost® FUTURE Delivery Confirmation Numbers End

Table 104: SmartPost® FUTURE Delivery Confirmation Numbers End

Field ID	Field Name	Update	Affected Transaction
683	SmartPost® FUTURE Delivery Confirmation Numbers End	New Field	170 Meter Query or Configuration Reply
	Description This tag retrieves the FUTURE ending tracking number in a future range for EXPRESS shipments for a given meter		
	Type: N	Minimum Length: 8	Maximum Length: 8
	Multiple Occurrence: N	Input/Output: O	Carrier: FXSP
	Valid Values: NA Default Value: NA Optionality: Required Required = To return all relevant information for a configured meter. Optional = To perform any updates using the 070-meter update transaction. Level: Shipment		

SmartPost® Returns Tracking Numbers Start

Table 105: SmartPost® Returns Tracking Numbers Start

Field ID	Field Name	Update	Affected Transaction
684	SmartPost® Returns Tracking Numbers Start	New Field	170 Meter Query or Configuration Reply
	Description This tag retrieves the starting tracking number of a Ground® Economy Returns enabled meter in a current range for Ground® Economy Returns shipments		
	Type: N	Minimum Length: 8	Maximum Length: 8
	Multiple Occurrence: N	Input/Output: O	Carrier: FXSP
	Valid Values: NA Default Value: NA Optionality: Required Required = To return all relevant information for a configured meter. Optional = To perform any updates using the 070-meter update transaction. Level: Shipment		

SmartPost® Returns Tracking Numbers End

Table 106: SmartPost® Returns Tracking Numbers End

Field ID	Field Name	Update	Affected Transaction
685	SmartPost® Returns Tracking Numbers End	New Field	170 Meter Query or Configuration Reply
	Description This tag allows for the ability to retrieve the ending tracking number of a Ground® Economy Returns enabled meter in a current range for Ground® Economy Returns shipments		
	Type: N	Minimum Length: 8	Maximum Length: 8
	Multiple Occurrence: N	Input/Output: O	Carrier: FXSP
	Valid Values: NA Default Value: NA Optionality: Required Required = To return all relevant information for a configured meter. Optional = To perform any updates using the 070-meter update transaction. Level: Shipment		

SmartPost® Returns Tracking Numbers Current

Table 107: SmartPost® Returns Tracking Numbers Current

Field ID	Field Name	Update	Affected Transaction
686	SmartPost® Returns Tracking Numbers Current	New Field	170 Meter Query or Configuration Reply
	Description This tag retrieves the current (or next available) tracking number of a Ground® Economy Returns enabled meter in a current range for Ground® Economy Returns shipments		
	Type: N	Minimum Length: 8	Maximum Length: 8
	Multiple Occurrence: N	Input/Output: O	Carrier: FXSP
	Valid Values: NA Default Value: NA Optionality: Required Required = To return all relevant information for a configured meter. Optional = To perform any updates using the 070-meter update transaction. Level: Shipment		

SmartPost® Returns FUTURE Tracking Numbers Start

Table 108: SmartPost® Returns FUTURE Tracking Numbers Start

Field ID	Field Name	Update	Affected Transaction
687	SmartPost® Returns FUTURE Tracking Numbers Start	New Field	170 Meter Query or Configuration Reply
Description This tag retrieves the FUTURE starting tracking number of a Ground® Economy Returns enabled meter in a FUTURE range for Ground® Economy Returns shipments			
Type: N		Minimum Length: 8	Maximum Length: 8
Multiple Occurrence: N		Input/Output: O	Carrier: FXSP
Valid Values: NA Default Value: NA Optionality: Required Required = To return all relevant information for a configured meter. Optional = To perform any updates using the 070-meter update transaction. Level: Shipment			

SmartPost® Returns FUTURE Tracking Numbers End

Table 109: SmartPost® Returns FUTURE Tracking Numbers End

Field ID	Field Name	Update	Affected Transaction
688	SmartPost® Returns FUTURE Tracking Numbers End	New Field	170 Meter Query or Configuration Reply
	Description This tag is used to retrieve the FUTURE ending tracking number of a Ground® Economy Returns enabled meter for Ground® Economy Returns shipments in a FUTURE range.		
	Type: N	Minimum Length: 8	Maximum Length: 8
	Multiple Occurrence: N	Input/Output: O	Carrier: FXSP
	Valid Values: NA Default Value: NA Optionality: Required Required = To return all relevant information for a configured meter. Optional = To perform any updates using the 070-meter update transaction. Level: Shipment		

ETD Indicator/Use ETD

Table 110: ETD Indicator/Use ETD

Field ID	Field Name	Update	Affected Transaction
2805	ETD Indicator/Use ETD	Existing field	Electronic Trade Document fields description
	Description Electronic Trade Documents (ETD) Indicator is used to override the Electronic Trade Documents flag on the Meter Settings tab. This tag takes precedence over the configuration when passed in a transaction. <i>Note:</i> If tag is not sent, blank, or invalid, the value specified in the configuration screen is applied.		
	Type: A	Minimum Length: NA	Maximum Length: 1
	Multiple Occurrence: N	Input/Output: I/O	Carrier: FDXE, FDXG
	Valid Values: <ul style="list-style-type: none"> • Y-Yes • N-No Default Value: N Optionality: Optional Required = To return all relevant information for a configured meter. Optional = To perform any updates using the 070-meter update transaction. Required as new functionality (but still "conditional" only when the list info is required in a 070) for a 170-meter query list information transaction to return information for a configured meter Level: Shipment		

Process Request Code

A new value for the tag 556 is added. Details are as follows:

- Tag: 556 - Process Request Code
- Updated Value: 7- Update IPD IOR Details for the meter number and IPD IOR code
- Usage: Enables editing IPD (International Priority DirectDistribution) IOR (Importer Of Record) details for the required meter/account.

Table 111: Process Request Code

Field ID	Field Name	Update	Affected Transaction
556	Process Request Code	Field value update	System Query Request description
Description Process Request Code field indicates the type of query.			
Type (A, N, AN, AKE, Date, Time): N		Maximum Length: 1	
Multiple Occurrence (Y/N): N		Input(I)/Output(O): I	Carrier: All
Valid Values: <ul style="list-style-type: none"> • 1-List Meter Numbers for an account • 2-List Meter Information for a meter number • 3-Update Vendor/SSP Data Capture information • 4-List configured IPD IOR codes for a meter • 5-List IPD IOR Details for the meter number and IPD IOR code • 6-Status of data files • 7- Update IPD IOR Details for the meter number and IPD IOR code Default Value: NA Level: Shipment			

Label Format Value/Printer Type Indicator

The Common Transaction Set (CTS) tag **187 - Label Format Value/Printer Type Indicator** is updated with values required for latest Tire Label changes. The below tag values are updated in **020 Global transaction** and **070 Shipment query and meter query** transaction.

- 588 - Zebra 4 x 8.5
- 599 - Eltron 4 x 8.5
- 688 - Zebra 4 x 10.5
- 699 - Eltron 4 x 10.5

Table 112: Tag 187 - Label Format Value/Printer Type Indicator

Field ID	Field Name	Update	Affected Transaction																								
187	Label Format Value/Printer Type Indicator	Existing field	070 shipment query and meter query/update fields, 020 Global transaction																								
Description Label Format Value/Printer Type Indicator field specifies the value that corresponds to the label format to print or label buffer to save. Each label format / printer type combination has a specific code.																											
Type: A		Minimum Length: 1	Maximum Length: 1																								
Multiple Occurrence: N		Input/Output: I/O	Carrier: FDXE, FDYG																								
<ul style="list-style-type: none"> Valid values are: <table border="1"> <tbody> <tr> <td>199 - Eltron LP2348/ LP2443 4 x 6 Doc Tab</td> <td>188 - Zebra DA402 4 x 6 Doc Tab</td> </tr> <tr> <td>388 - Zebra 4 x 8</td> <td>488 - Zebra 4 x 9</td> </tr> <tr> <td>299 - Eltron LP2348/ LP2443 4 x 6 Non-Doc Tab</td> <td>288 - Zebra DA402 4 x 6 Non-Doc Tab</td> </tr> <tr> <td>399 - Eltron/Zebra EPL 4 x 8</td> <td>499 - Eltron/Zebra EPL 4 x 9</td> </tr> <tr> <td>PNG - Portable Network Graphics</td> <td>46L - 4 x 6 PNG</td> </tr> <tr> <td>48L - 4x8 PNG</td> <td>49L - 4x9 PNG</td> </tr> <tr> <td>4QL - 3.5x5 PNG</td> <td>67L - 4x6.75 PNG</td> </tr> <tr> <td>CLS - Deferred Label</td> <td>DIB - Laser Labels</td> </tr> <tr> <td>46D - 4x6 DIB</td> <td>48D - 4x8 DIB</td> </tr> <tr> <td>49D - 4x9 DIB</td> <td>4QD - 3.5x5 DIB</td> </tr> <tr> <td>PDF - 4x6 PDF Label Image with Instructions for 8 ½ x 11 stock</td> <td>46P - 4x6 PDF Label Image with white space for 8 ½ x 11 stock</td> </tr> <tr> <td>46T - 4x6 PDF Label</td> <td>48T - 4x8 PDF Label</td> </tr> </tbody> </table>				199 - Eltron LP2348/ LP2443 4 x 6 Doc Tab	188 - Zebra DA402 4 x 6 Doc Tab	388 - Zebra 4 x 8	488 - Zebra 4 x 9	299 - Eltron LP2348/ LP2443 4 x 6 Non-Doc Tab	288 - Zebra DA402 4 x 6 Non-Doc Tab	399 - Eltron/Zebra EPL 4 x 8	499 - Eltron/Zebra EPL 4 x 9	PNG - Portable Network Graphics	46L - 4 x 6 PNG	48L - 4x8 PNG	49L - 4x9 PNG	4QL - 3.5x5 PNG	67L - 4x6.75 PNG	CLS - Deferred Label	DIB - Laser Labels	46D - 4x6 DIB	48D - 4x8 DIB	49D - 4x9 DIB	4QD - 3.5x5 DIB	PDF - 4x6 PDF Label Image with Instructions for 8 ½ x 11 stock	46P - 4x6 PDF Label Image with white space for 8 ½ x 11 stock	46T - 4x6 PDF Label	48T - 4x8 PDF Label
199 - Eltron LP2348/ LP2443 4 x 6 Doc Tab	188 - Zebra DA402 4 x 6 Doc Tab																										
388 - Zebra 4 x 8	488 - Zebra 4 x 9																										
299 - Eltron LP2348/ LP2443 4 x 6 Non-Doc Tab	288 - Zebra DA402 4 x 6 Non-Doc Tab																										
399 - Eltron/Zebra EPL 4 x 8	499 - Eltron/Zebra EPL 4 x 9																										
PNG - Portable Network Graphics	46L - 4 x 6 PNG																										
48L - 4x8 PNG	49L - 4x9 PNG																										
4QL - 3.5x5 PNG	67L - 4x6.75 PNG																										
CLS - Deferred Label	DIB - Laser Labels																										
46D - 4x6 DIB	48D - 4x8 DIB																										
49D - 4x9 DIB	4QD - 3.5x5 DIB																										
PDF - 4x6 PDF Label Image with Instructions for 8 ½ x 11 stock	46P - 4x6 PDF Label Image with white space for 8 ½ x 11 stock																										
46T - 4x6 PDF Label	48T - 4x8 PDF Label																										

Image for 4x6 stock	Image for 4x8 stock
49T - 4x9 PDF Label Image for 4x9 stock	48P - 4x8 PDF Label Image with white space, for 8 ½ x 11 stock
49P - 4x9 PDF Label Image with white space for 8 ½x 11 stock	67P - 4x6.75 PDF Label Image for 4x6.75 stock
588 - Zebra 4 x 8.5	599 - Eltron 4 x 8.5
688 - Zebra 4 x 10.5	699 - Eltron 4 x 10.5
4QP - 3.5x5 PDF	

Default Value: N

Optionality: Optional

Required = To return all relevant information for a configured meter.

Optional = To perform any updates using the 070-meter update transaction.

Level: NA

New tags are updated for 070/170 Meter Query transactions. These new tags are displayed in meter information list along with other tags.

The details are as follows:

- Tag 720 - Enable Ship Manager Console Purge Capability
- Tag 721 - Ship Manager Console Retention Period

Enable Ship Manager Console Purge Capability

Table 113: Enable Ship Manager Console Purge Capability

Field ID	Field Name	Update	Affected Transaction
720	Enable Ship Manager Console Purge Capability	New Field	070 Meter Query Request/170 Meter Query Reply
<p>Description</p> <p>This tag provides the ability to enable/disable the Purge capability for capturing the log values in the Ship Manager Console to an appropriate log file. This tag is a “parent” for associated tag #721 - Ship Manager Console Retention Period.</p>			
Data Type: A		Minimum Length: 1	Maximum Length: 1
Multiple Occurrence (Y/N): N		Input/Output: I/O	Carrier: NA
<p>Valid Values:</p> <ul style="list-style-type: none"> • Y = Enable Ship Manager Console Purge Capability • N = Disable Ship Manager Console Purge Capability <p>Default Value: Y</p> <p>Optionality: Optional</p> <p>Required = To return all relevant information for a configured meter.</p> <p>Optional = To perform any updates using the 070-meter update transaction.</p> <p>Level: NA</p>			

Ship Manager Console Retention Period

Table 114: Ship Manager Console Retention Period

Field ID	Field Name	Update	Affected Transaction
721	Ship Manager Console Retention Period	New Field	070 Meter Query Request/170 Meter Query Reply
<p>Description</p> <p>This tag represents the retention period for Ship Manager Console log files. A dependency exists with “parent” tag #720 Enable Ship Manager Console Purge Capability. Based on enablement/disablement of tag #720, the retention interval is enabled/disabled.</p>			
Data Type: A		Minimum Length: 1	Maximum Length: 2
Multiple Occurrence (Y/N): N		Input/Output: I/O	Carrier: NA
<p>Valid Values:</p> <ul style="list-style-type: none"> • 1 = minimum number of days for file retention • 30 = maximum number of days for file retention <p>Default Value: 2</p> <p>Optionality: Optional</p> <p>Required = To return all relevant information for a configured meter.</p> <p>Optional = To perform any updates using the 070-meter update transaction.</p> <p>Level: NA</p>			

Address Checked Code

The tag name **Address Checked Code** is assigned to a new tag **718**. This tag is available in Trans Edit for further use.

Figure 53: Tag 718 - Address Checked Code

Find: 718

OK

Cancel

Address Checked Code (718)

Address Type (3371)

Admissibility Package Type (1958)

ADR License Number (4949)

ADR Regulation Indicator (4948)

Age of Shipment (7718)

AHS Surcharge (3013)

AHS Type (4912)

Alaska Surcharge (424)

Alcohol flag (1332)

Alcohol Recipient Type (5700)

Alcohol Shipment Label Indicator (5701)

All Meters Flag (2413)

Alt Return City (1489)

Alt Return Company Name (1486)

Alt Return Contact Name (1485)

Alt Return Phone Number (1492)

Alt Return Postal (1491)

Alt Return State (1490)

Alternate Additional Handling Surcharge (2875)

Alternate Additional Handling Surcharge Type

Alternate Appointment Delivery Surcharge (2875)

Alternate Base Charge (2854)

Alternate Billing Account Number (6256)

Alternate Billing Address Line 1 (6249)

Alternate Billing Address Line 2 (6250)

Alternate Billing City (6251)

Occurrence: 1

Occurrence 2: 1

Fields to Add: 1

Default Value:

The values for the tag 1654 – IPD/IED flag are returned in 170 reply and are updated in FedEx Ship Manager Server Config screen IPD/IED/IDF Settings tab. Refer to image below.

Figure 54: IPD/IED/IDF Settings with 1654 tag values

Under the 'IPD / IED / IDF Settings' tab, there are two text input fields: 'FedEx Non Revenue Account' and 'Verify Non Revenue Account', both containing asterisks. To the right of these fields are five checkboxes: 'IPD' (checked), 'IED' (checked), 'IDF' (unchecked), 'APD' (unchecked), and 'PCV' (unchecked).

Below the checkboxes is a table with the following columns: 'IORCode', 'Contact Name', 'Importer ID', and 'Country'. The table body is currently empty and shaded grey. Below the table are four buttons: 'View', 'Add', 'Modify', and 'Delete'. Below these buttons is a button labeled 'Import Clearance Facilities'.

At the bottom of the window, there are four buttons: 'Apply', 'Apply & Exit', 'Exit', and 'Help'.

FedEx Ground® Economy

The service name **SmartPost®** is renamed as **FedEx Ground® Economy** and the changes are updated in FedEx Ship Manager® Server documents.

Shipment

The shipping report with updated details are available for FedEx Ground® Economy outbound shipments. The shipment label contains the following details of the shipment report.

1. Tracking number -reference number
2. Alternative Tracking ID – Tracking ID

Figure 55: FedEx Ground Economy Label sample

FROM: SHIPPER LINE 1 678901234567890 SHIPPER LINE 2 678901234567890 STREET ADDRESS LINE 1 34567890 STREET ADDRESS LINE 2 34567890 CITY 1234567890123456 ST 12345	TO: RECIPIENT NAME LINE 1 34567890 RECIPIENT NAME LINE 2 34567890 RECIPIENT STREET ADDRESS LINE 1 345 RECIPIENT STREET ADDRESS LINE 2 345 RECIPIENT CITY 67890 ST 12345
Reference Number 12345678	
	
FedEx TRACKING ID# 1234 5678 9012 9631 0913 5 (000 000 0000) 0 00 1234 5678 9012	
	
CARRIER LEAVE IF NO RESPONSE USPS DELIVER TO: RECIPIENT NAME LINE 1 34567890 RECIPIENT STREET ADDRESS LINE 1 345 RECIPIENT STREET ADDRESS LINE 2 345 RECIPIENT CITY 67890 ST 12345	PARCEL SELECT U.S. Postage Paid FedEx Ground e-VS
USPS TRACKING # e-VS 	
9261 2156 9733 2390 0002 17	

Global shipment transaction fields for FedEx Ground® Economy labels are updated with the following tags to enable appropriate custom label generation.

Table 115: Global Shipment transaction fields for FedEx Ground® Economy labels

Field ID	Description with sample value
656	Operational Instructions Element No. 10 Example: 123456789012
664	FDX 1D barcode Ex:9624091590000000000000794831328440
668	Operational Instructions Element No. 18 Ex: 9621 0916 1 (000 123 4567) 0 00 7949 1291 6634

29	Tracking number
671	Tracking ID type – USPS (value 5) Example: 41990100107132226283 – FEDEX (value 2) Example: 123456789012
2418	Delivery confirmation Example: 41990100107132226283

Global shipment transaction for FedEx Ground® Economy Labels is now enabled with pre-assigned tracking numbers to provide successful shipment transaction. The existing **004/140 -Tracking number transaction** fields enable the generation of pre-assigned tracking numbers for successful processing of FedEx Ground® Economy Label.

The following Tracking number types are returned on a successful Global shipment transaction.

- FedEx Ground® Economy Labels are enabled: **18–FedEx Ground® Economy Small Shipper/Big Shipper**
- FedEx Ground® Economy Labels are disabled: **17–FedEx Ground® Economy**

Sample Transaction

Request	Reply
0,"004"1,"Assign Tracking Number(Big Shipper)"498,"150466"499,"17"99,""	0,"104"1,"Assign Tracking Numb" 29,"415615681735" 671,"2"672,"5" 4927,"20274374374321525620" 99,""
0,"020"1,"SCNC Barcode(Big Shipper) as 21 with 7digit ground accounts"12,"ANXXXXY XXXX"13,"16555 W ROGERS DR"15,"NEW BERLIN"16,"WI"17,"53151"18,"1234567890"20,"2 22149622"23,"1"32,"FXXXXX XXX"50,"US"75,"lbs"116,"1"117,"US"187,"PNG"49 8,"150466" 1221,"Y"1222,"415615681735" 1274,"S P"1670,"600"3204,"Y" 4926,"20274374374321525 620" 9913,"1"99,""	0,"120"1,"SCNC Barcode(Big Shipper) as 2"10,"222149622" 29,"415615681735" 34,"1618"3 5,"353"36,"00"37,"1971"60,"6"431,"N"498,"1504 66"542,""656,"4156 1568 1735"664,"9621091390000460232500415615681 735"668,"9621 0913 9 (000 000 0000) 5 00 4156 1568 1735"671,"2"672,"5"1086,""1090,"USD"1092,"7"1 274,"SP"1393,"103"1596,"0"1598,"0"2418,"42053 1519220274374374321525620"2804,"100"4565," 00" 4926,"20274374374321525620"4927,"202743 74374321525620" 7606,"150"99,""

Sample Label – FedEx Tracking number

FROM: FX000000X CXXXX GOODS 1035 E WATSON CENTER RD STE C CARSON, CA 90745	TO: ANXXXXXY XXXXX 16555 W ROGERS DR NEW BERLIN, WI 53151	
GUST REF: xyz2006	  <small>JJZ20Z203981336-150466</small>	
		
FedEx Tracking ID# 4206 5146 9482 9621 0913 9 (000 000 0000) 5 00 4206 5146 9482		
		
USPS DELIVER TO: ANXXXXXY XXXXX 16555 W ROGERS DR NEW BERLIN, WI 53151	<table border="1"><tr><td>Parcel Select U.S. Postage Paid FedEx Ground e-VS</td></tr></table>	Parcel Select U.S. Postage Paid FedEx Ground e-VS
Parcel Select U.S. Postage Paid FedEx Ground e-VS		
USPS TRACKING # e-VS		
		
9261 2743 7437 4321 5255 42		

SCNC Field (Standard Carrier Number Code)

The SmartPost tab is now introduced with a new Serial Container Numeric Code (**SCNC**) field for FedEx Ground Economy Label. Criteria with valid values for SCNC field is displayed as a pop up on mouse hover. This field operates with two values 21 and 31 in accordance with the following criteria:

- **21** = FDX 1D for 7-digit GSN
- **31** = FDX 1D for a 9-digit GSN/EAN

Refer the image below.

Figure 56: Criteria for SCNC field

SmartPost / Ground Economy Options

SmartPost Enabled Generate Ground Tracking Number

Rating Options: Account-Specific **Discount Options**

Customer ID:

Mailer ID:

Customer Distribution Center:

PickUp Carrier: 0 - FedEx SmartP

HUB ID:

Secondary Barcode: 0 - Customer Ref

Postal Classes Allowed

Standard Mail Delivery Confirmation Default

Bound Printed Matter

Media

Parcel Select

SCNC: FDX 1D for a 9-digit GSN/EAN

21 = FDX 1D for a 7-digit GSN

31 = FDX 1D for a 9-digit GSN/EAN

Smart Post Returns

SmartPost Returns Enabled Secondary Barcode: 1 - 2D

Account Number	Contact Name	PhoneNumber	Company

View Add Modify Delete

Apply Apply & Exit Exit Help

The value selected for the SCNC (Standard Carrier Number Code) field value is displayed on reopening the SmartPost Settings tab. The field retains and displays the value selected by User. Refer the image below.

Figure 57: SCNC fields

SmartPost / Ground Economy Options

- SmartPost Enabled
- Generate Ground Tracking Number
- Rating Options: Account-Specific
- Discount Options: (button)
- Customer ID: (text box)
- Mailer ID: 0
- Customer Distribution Center: 0
- PickUp Carrier: 0 - FedEx SmartP
- HUB ID: (dropdown)
- Secondary Barcode: 0 - Customer Ref
- SCNC: 31 = FDX 1D for a 9-digit GSN

Postal Classes Allowed

- Standard Mail
- Bound Printed Matter
- Media
- Parcel Select

Delivery Confirmation Default

- Standard Mail
- Bound Printed Matter
- Media
- Parcel Select

SmartPost Returns

- SmartPost Returns Enabled
- Secondary Barcode: 1 - 2D

Account Number	Contact Name	PhoneNumber	Company

Buttons at the bottom: View, Add, Modify, Delete, Apply, Apply & Exit, Exit, Help.

The SCNC field displays a default read-only value for a 7-digit /9-digit GSN/EAN account meter. The respective values are as follows-

- 31 = for a 9-digit GSN/EAN account number
- 21 = for a 7-digit GSN/EAN account number

Refer the below image.

Figure 58: SCNC default value for a 9-digit GSN/EAN account number

FedEx Configuration

Master Meter Number 413034 Access Privileges 

Shipper Settings Report Settings Label Settings Doc-Tab Settings System Settings Meter Settings

Advanced Settings IPD / IED / IDF Settings Tracking Numbers **SmartPost Settings**

SmartPost / Ground Economy Options

SmartPost Enabled Generate FedEx Tracking Number

Rating Options None **Discount Options**

Customer ID 00000 Postal Classes Delivery Confirmation

Mailer ID 0 Allowed Default

Customer Distribution Center 0 Standard Mail

Pick-Up Center 0 - FedEx SmartP Bound Printed Matter

HUB ID Media

Parcel Select

Secondary Barcode 0 - Customer Ref SCNC 31 + FedEx ID for a 9-digit GSN/

SmartPost Returns

SmartPost Returns Enabled Secondary Barcode 1 - 2D

Account Number	Contact Name	PhoneNumber	Company

View Add Modify Delete

Apply Apply & Exit Exit Help

Figure 59: SCNC default value for a 7-digit GSN/EAN account number

FedEx Configuration

Master Meter Number 413034 Access Privileges

FedEx

Shipper Settings Report Settings Label Settings Doc-Tab Settings System Settings Meter Settings

Advanced Settings IPD / IED / IDF Settings Tracking Numbers **SmartPost Settings**

SmartPost / Ground Economy Options

SmartPost Enabled Generate FedEx Tracking Number

Rating Options: None **Discount Options**

Customer ID: 00000 **Postal Classes Allowed** **Delivery Confirmation Default**

Mailer ID: 0 Standard Mail

Customer Distribution Center: 0 Bound Printed Matter

PickUp Carrier: 0 - FedEx SmartP Media

HUB ID: Parcel Select

Secondary Barcode: 0 - Customer Refr SCNC: 21 = FDX 1D for a 7-digit GSN

SmartPost Returns

SmartPost Returns Enabled Secondary Barcode: 1 - 2D

Account Number	Contact Name	PhoneNumber	Company

View Add Modify Delete

Apply Apply & Exit Exit Help

FedEx Ship Manager Server functionality

Once the privilege level password is entered, the current tab is retained in focus and the additional tabs are displayed based on the privilege level. In case the user does not have the access to certain tab, the focus redirects to Shipper Settings tab/Home screen.

Generate FedEx Tracking number

The option **Generate Ground Tracking Number** is renamed to **Generate FedEx Tracking number**.

Figure 60: SmartPost Settings tab - Generate FedEx Tracking Number

SmartPost / Ground Economy Options

- SmartPost Enabled
- Generate FedEx Tracking Number
- Rating Options: None (dropdown)
- Discount Options: (button)
- Customer ID: N (text box)
- Mailer ID: 0 (text box)
- Customer Distribution Center: 0 (text box)
- Pick Up Carrier: 0 - FedEx SmartP (dropdown)
- HUB ID: 5379 - Memphis (dropdown)
- Secondary Barcode: 0 - Customer Ref (dropdown)
- SCNC: 31 = FDX 1D for a 9-digit GSN (dropdown)
- Postal Classes Allowed:
 - Standard Mail
 - Bound Printed Matter
 - Media
 - Parcel Select
- Delivery Confirmation Default:
 -
 -
 -
 -

SmartPost Returns

- SmartPost Returns Enabled
- Secondary Barcode: 1 - 2D (dropdown)

Account Number	Contact Name	PhoneNumber	Company

Buttons at the bottom: View, Add, Modify, Delete, Apply, Apply & Exit, Exit, Help.

Ship Manager Console

The FedEx Ship Manager console is upgraded, and the following line items are added.

- Document Upload Request
- Demand Download Request
- Reference Confirmation

The values reset to null with the use of Reset button.

Figure 61: Ship Manager Console

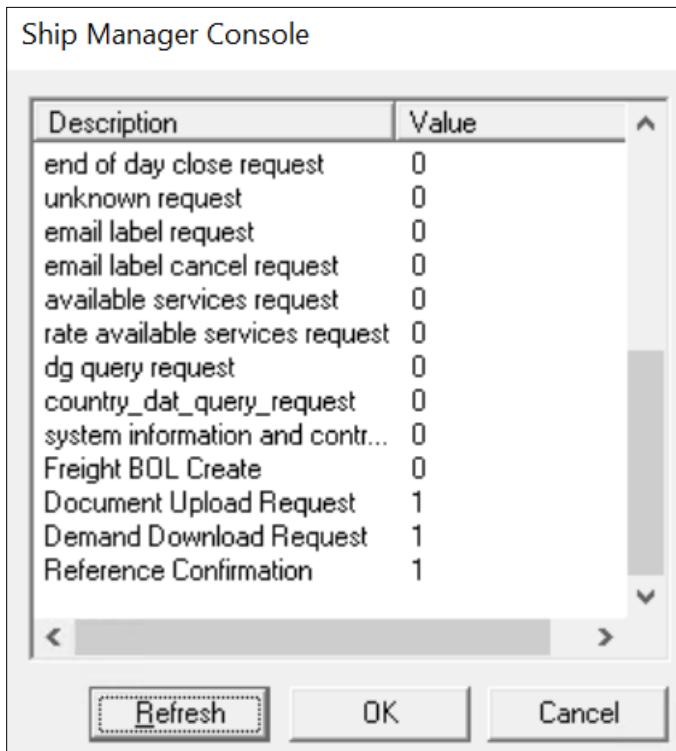

The Obsolete fields are removed from the list of transactions available in Ship Manger Console. List of excluded fields are as follows:

Table 116: Ship Manager Console – Obsolete fields

Description	Field ID
Dispatch request	200
API pass through tracking request	403
Dropoff locator request	410
Address verification request	044
Ground call tag request	045
Ground call tag cancel	415
Express call tag request	046
Express call tag cancel	047
Global tracking	404
SPOD (Shipment Proof of Delivery)	405
Shipment updates	420

Tracking request	042
Tracking request expanded	043

Statistics On Demand

The FedEx Ship Manager® Server Ship Manager Console Utility is upgraded with new option known as **Statistics On Demand** to enable shipment log capture on demand with single click. The new button is represented as shown in below image.

Figure 62: Ship Manager Console

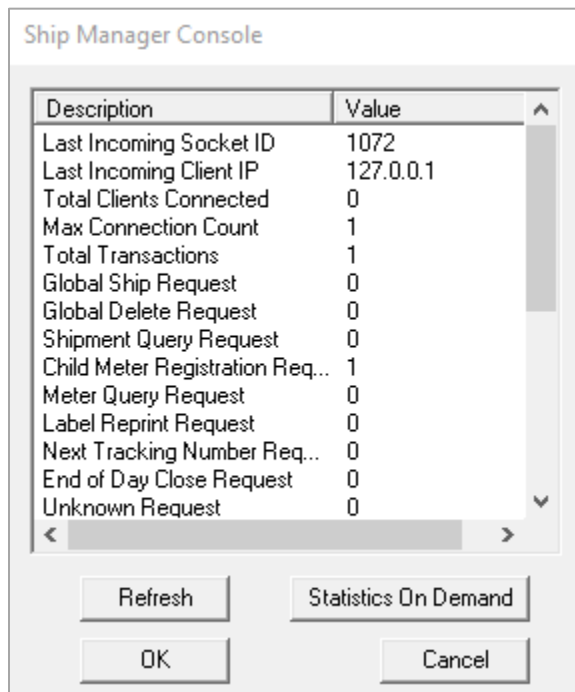

Ship Manager Console Utility is updated with new look and feel. The line-item descriptions are updated to display proper case. Refer the below image.

Figure 63: Ship Manager Console

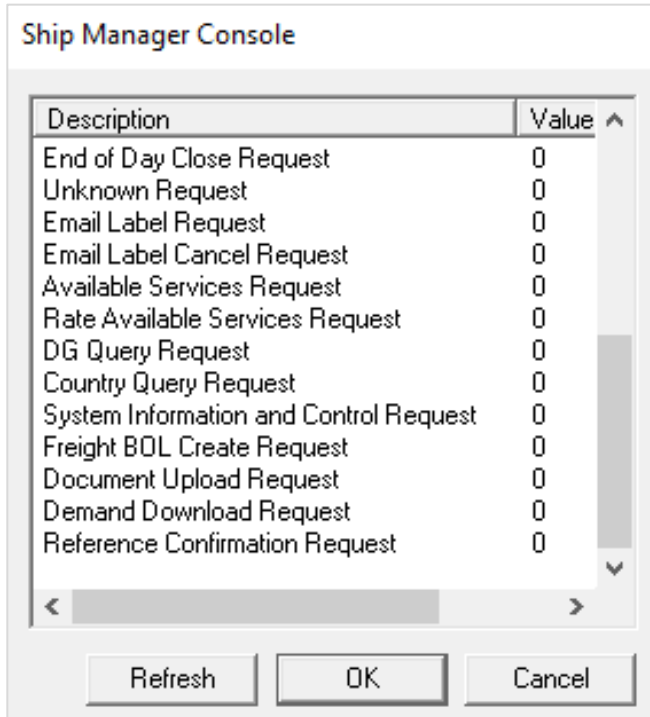

Purge capability

The Ship Manager Console is upgraded with Purge capability and retention period days. Ship Manager Console automatically purges the log files when the retention period exceeds the preset maximum limit. A checkbox control and options to set Retention Period is introduced in **Advance Settings** tab of FedEx Ship Manager® Server config screen. Refer the below image.

Figure 64: Advance Settings

- Express & Ground Hourly Upload Interval (minutes): 60
- Express Hourly Upload Retention Period (days): 14
- Ground Hourly Upload Retention Period (days): 14
- Communication Check Interval (hours): 72
- Communication Logging Retention Period (days): 3
- Tracking Logging Retention Period (days): 3
- Ground Commercial Invoice Upload Retention Period (days): 14
- Time Lapse To Force Upload (hours): 60
- Label Buffer Retention (days): 3
- Transaction Log Retention Period (days): 5
- Ship Manager Console Retention Period (days): 1

Checkboxes on the right side:

- FACTOR Enabled:
- Analytics:
- Transaction Capture:
- Transaction DateTime:
- Enable Ship Manager Console Purge Capability:

A 'Transaction Buffer Setting' button is located at the bottom left of the settings area.

Table 117: Advance Settings - Purge time for Ship Manager Console

Option	Description	Usage
Enable Ship Manager Console Capability	Checkbox Enables/Disables Purge capabilities for Ship Manager Console logs	Use the option to enable purge capability and retention period days.
Ship Manager Console Retention Period (days)	Field with value range (1-30 days) Option to set required retention period days for shipment log purge time	Use the option to set desired purge time to reset Ship Manager Console logs. <i>Note: Default retention period is 7 days.</i>

Tire Loss and Prevention

Tire shipment labels are more convenient with additional label stock options. FedEx Ship Manager® Server provides additional options to customize Tire labels for shipment. Available Thermal label stocks are as follows:

- 4x8.5 Tire Label – Eltron/Zebra 4" x 8.5" label graphic
- 4x10.5 Tire Label - Eltron/Zebra 4" x 10.5" label graphic

Figure 65: Label Stock options

Tire Label shipment transaction

A successful Tire Label shipment returns required Tire Labels.

To perform a Tire Label shipment in Label generation tool, follow the below steps:

1. Process a 020 shipment with service Type = 01 (International Priority) with Tag#187, and values - 588/599/688/699.
2. Use 4" x 8.5/4 x 10.5" Fanfold stock in supported Zebra/Eltron Printer to print the labels.
3. When the Shipment process is successful, the required Label is generated. Verify the Label Service Portal for the same.

The following details are displayed for a successful generation of shipment label:

- When a successful Tire Label shipment is performed, a tracking number(tag #29) is displayed in 120 reply transaction.

- 120 Reply contains tag#188 with Label buffer details.
- Buffer Label is generated in FedEx Label buffer Folder and label is printed on Fanfold stocks.
- The Label Service logs is generated with below details:
 - CLS Tag 2972= “9” for 4x8.5(Zebra/Eltron)
 - CLS Tag 2972= “10” for 4x10.5(Zebra/Eltron)

Text Orientation for labels

The tag name **1370-DocTab Orientation** is updated to **1370-Text Orientation** with following values. The New Text Orientation tag is applicable for Label Text Orientation and not just for Doc Tab Label Orientation.

- 3-Address is on trailing edge
- 4-Address is on trailing edge

Figure 66: TransEdit field 1370 - Text Orientation

Field	Value
Transaction Code (0)	007
Customer Transaction Identifier (1)	End of Day
Text Orientation (1370)	<input type="text" value=""/>
Delivery and Returns Surcharge (2804)	
Alternate Delivery and Returns Surcharge (2897)	3-Address is on trailing edge 4-Address is on leading edge

The tag1370 works along with the default tag 2971 – CLS Text Orientation, tag 2972 – CLS Label Stock Type, and 2973 – CLS Doc Tab Layout. The image below shows how the thermal label text is printed based on Label Stock types and Text Orientation.

Figure 67: Text Orientation and Label Stock type

		CLS Tag 2971 (Text Orientation)	
		'T'	'B'
CLS Tag 2972 (Label Stock Type)	'1'		
	'2'		
	'3'		

Tag values are returned with respect to the Doc Tab Layout configuration:

Available values in tag 2973 – CLS Doc Tab Layout are-

- **0** - The Configurable Doc Tab Labels screen is displayed.
- **N** – The standard Doc Tab containing standard Tracking number and Service is displayed.
- **None** – The Doc Tab Label configuration is not displayed.

Note:

- *The Text Orientation tag is applicable for Label Services including Doc Tab Labels.*
- *The following combinations are not recommended due to hardware limitations*
 - *Orientation B – Stock Type 1*
 - *Orientation T – Stock Type 2*
 - *Orientation B – Stock Type 3*

Canada Export Declaration Filing

The field name for **tag 1651** is updated to **Canada Export Declaration Filing**. The field is updated and displays a pop-up description content in TransEdit Utility.

The naming convention is mandated by Canada Customs. Refer the below image.

Updated field name: **1651 – Canada Export Declaration Filing Options**.

For latest Export Statement Data/Canada Customs details, refer the updated link: <https://www.cbsa-asfc.gc.ca/export/ndr-adr-eng.html>

Figure 68: TransEdit field - 1651

Field	Value
Transaction Code (0)	007
Customer Transaction Identifier (1)	End of Day
Text Oriented Canada E	Required for all CA export shipments not destined to the U.S., VI, or PR that are: Controlled commodities (any customs value) OR Documents or commodities with customs value >\$2000 CAD or > \$1000 USD or > \$0 in any other currency. Valid values: 1-Not required, 2-Printed and Attached, 3-Filing electronically, 4-Summary Reporting, 5-Obsolete - do not use

Express Domestic Shipments

Express Domestic shipments are now available for Belgium, Netherlands, and Luxembourg.

User Experience enhancements

Demand Download

Upgrade Tab in FedEx Demand Download screen is authenticated using FedEx Ship Manager Server Configuration screen.

Note: The Password field appears red to indicate mismatched entry.

The Component Data Download tab is now displayed by default in Demand Download Utility and does not require manual configuration. Refer the image below.

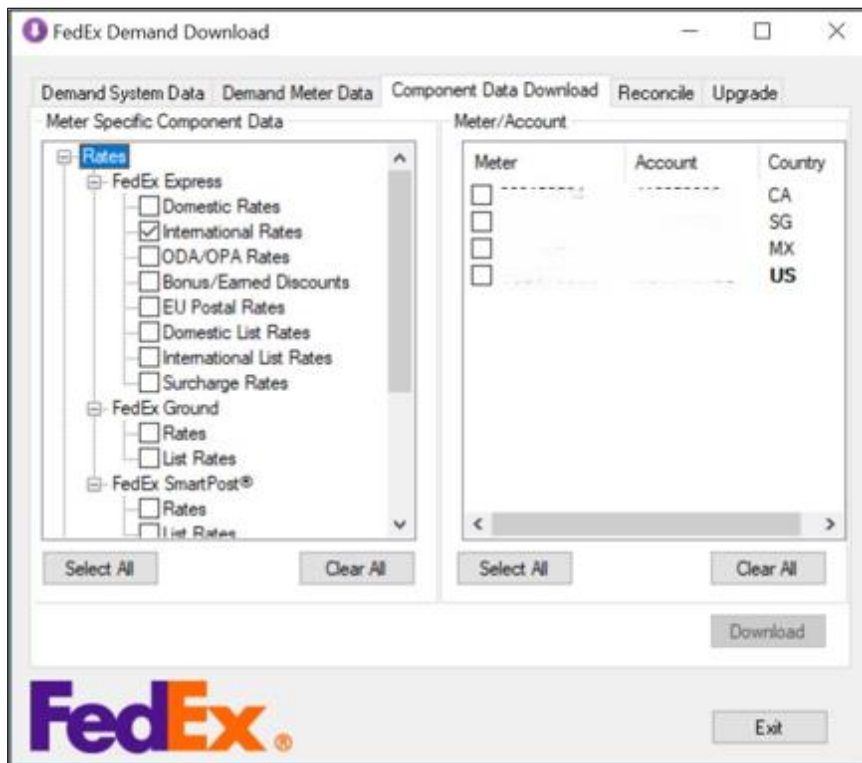

Figure 69: Component Data Download tab

Component Data Download

A new tab called **Component Data Download** is added in Demand Download Utility. The tab for component data download allows to download single (or multiple) specific component(s) for a single (or multiple) meter(s).

Once a component is selected (from the left-hand side), the meter(s) which is (are) capable of performing that component (or multiple) capability will be displayed and are candidates to be downloaded.

Figure 70: FedEx Demand Download

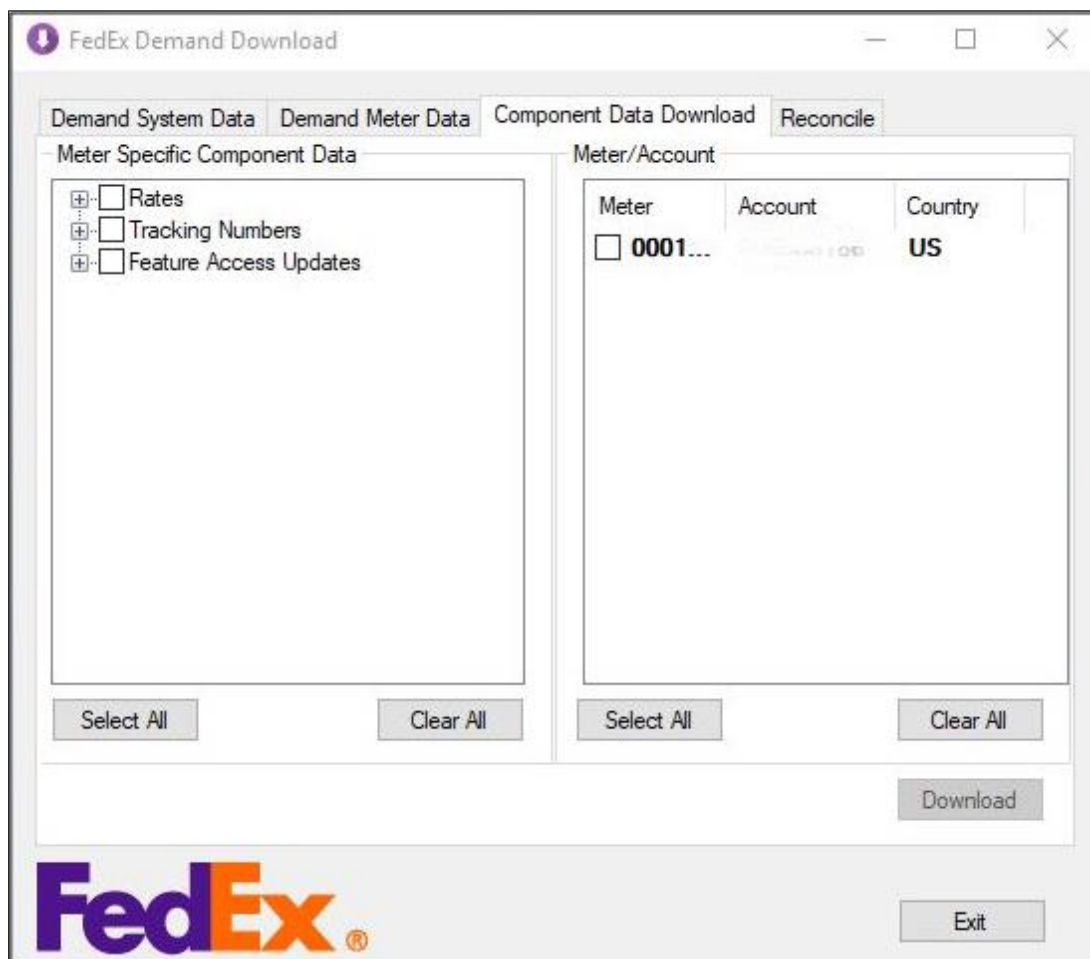

The Express and Ground Rate components are visible in Demand Download -component Data Download tab. A checkbox is displayed for the applicable meters (US, CA, and MX) under **Meter Specific Component Data** section. Refer below images

Figure 71: Component Data Download – Express Rates

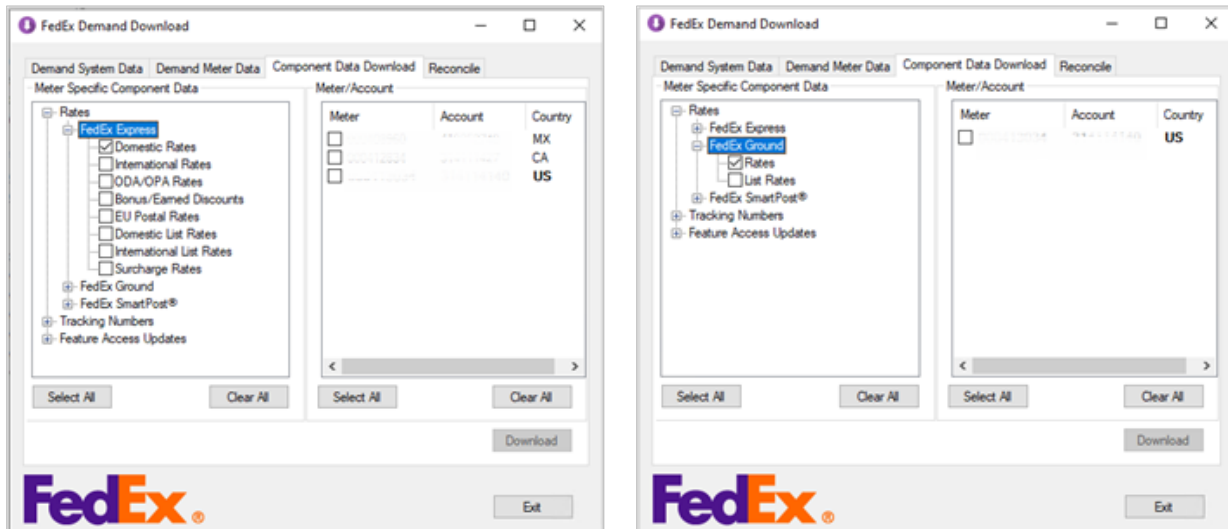

The Component Data Download tab is enabled with Expand and Collapse option. All available options can now be Expanded/Collapsed with a single right-click option, **Expand All** and **Collapse All**. Refer the image below.

Figure 72: Expand/collapse option

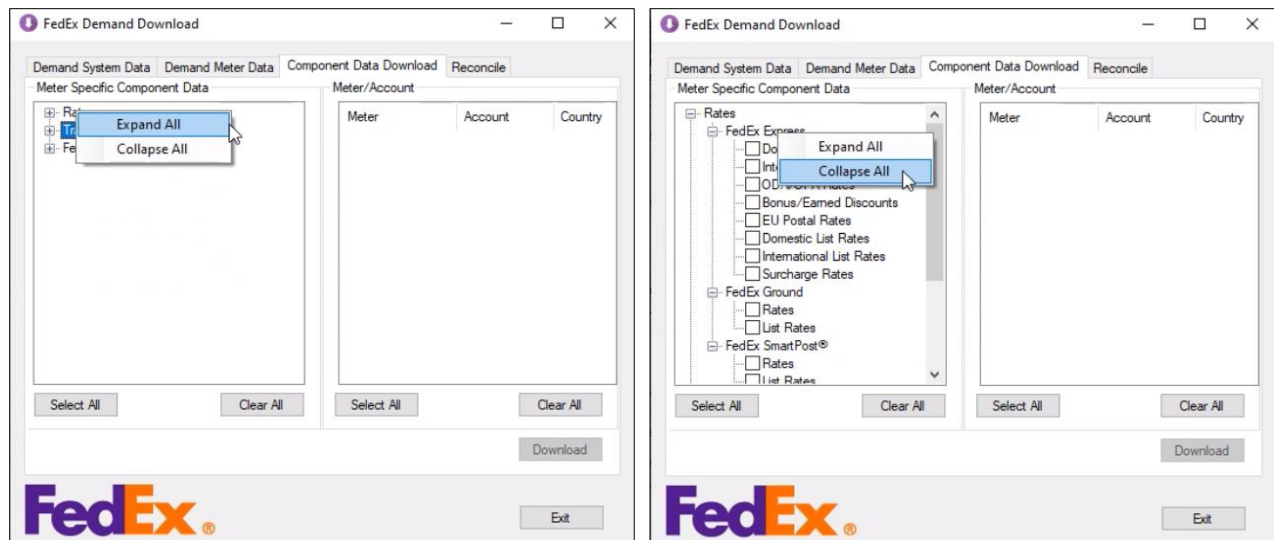

The Component Data Download tab is enabled with an option to Select/Deselect all meters at once. Right-click **Meter/Account** pane to **Select all** or **De-select all** meters. Refer the image below. This reduces effort in manual selection of multiple meters.

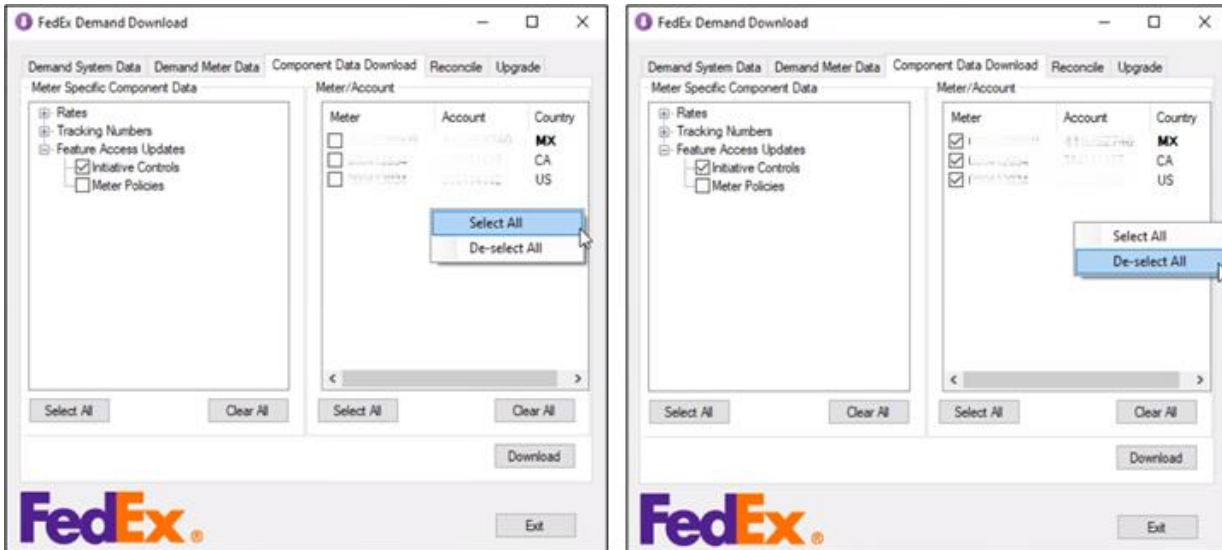

Figure 73:

Component Data Download fields

Upgrade Utility tab

Installation

During the installation of FedEx Ship Manager® Server, a window with the option to use Upgrade tab is displayed as shown in image below.

Figure 74: FedEx Ship Manager Server Installation

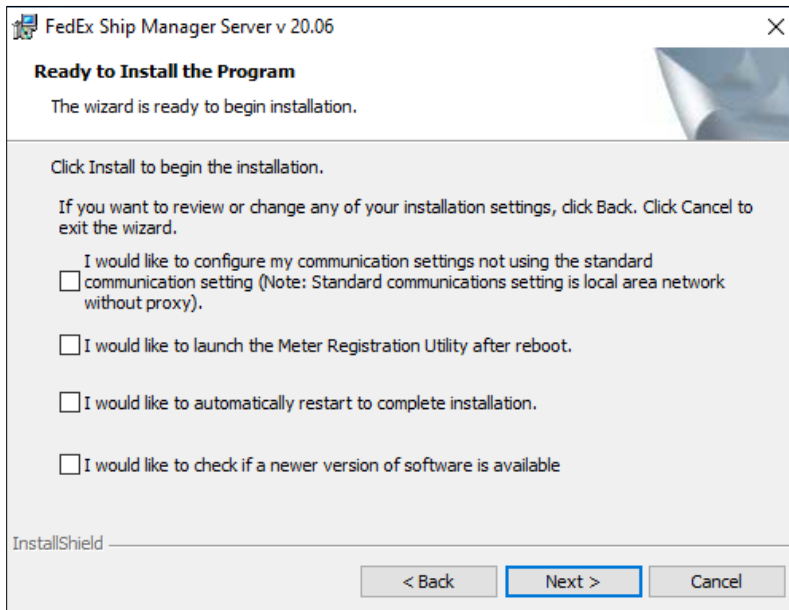

If the user selects the option **I would like to check if a newer version of software is available**, Demand Download Utility with Upgrade tab is displayed with available upgrade option. Refer the image below.

Figure 75: Demand Download Utility after Installation

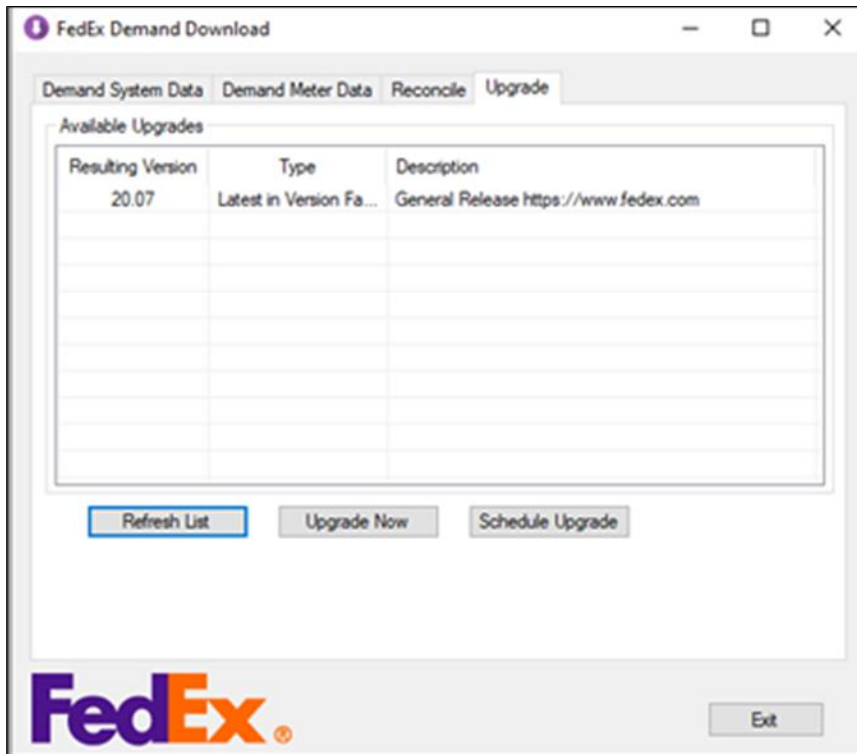

Functionality

The **Upgrade Tab** provides options to Check for latest upgrades, Upgrade instantly or to schedule a required upgrade. There are three options associated with the functionality,

1. The **Refresh List** button - This allows the user to recheck the policy grid for latest changes.
2. The **Upgrade Now** button – This provides upgrade functionality from the list of available upgrades. Selecting this option will display a popup, with the message **Authorization to Perform an Upgrade**. If no upgrade has been selected, then an error popup message box will be enabled.
3. The **Schedule Upgrade** button – This enables a scheduled upgrade. Selecting this option will display a popup, with the message **Authorization to Schedule an Upgrade**. If no upgrade has been selected, then an error popup message box will be enabled.

Figure 76: Upgrade Utility Tab

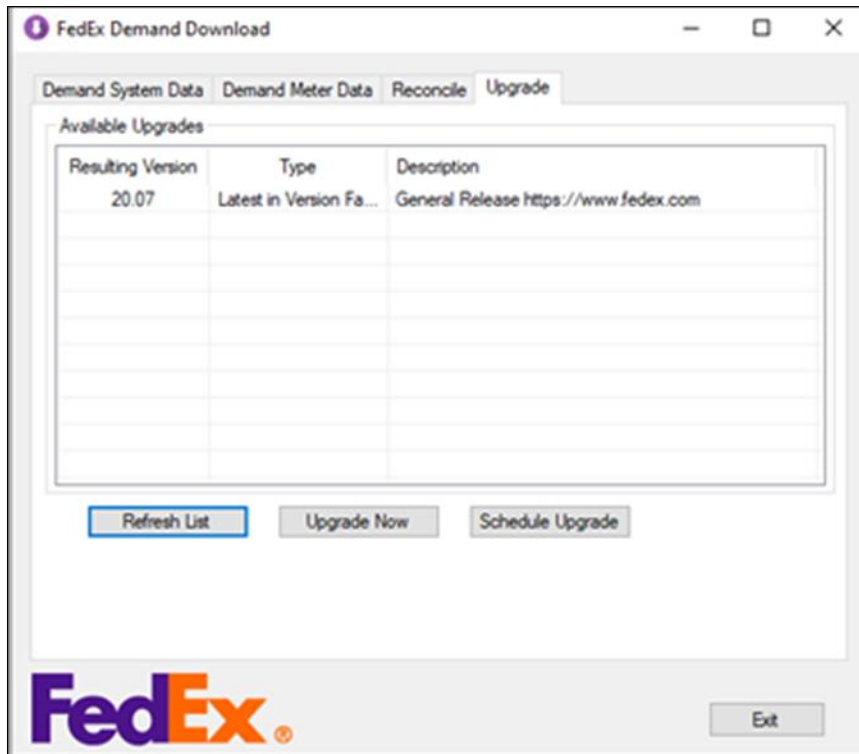

Authorize Upgrade option

The option to Upgrade or Schedule Upgrade requires authorization to proceed with to ensure secured upgrades. The **Authorization to Perform an Upgrade** screen displays below details.

Perform an Upgrade – provides details on chosen upgrade **From** (lower version) and **to** (applicable higher version) versions.

Upgrade Description – provides details on features included in the upgrade.

Figure 77: Authorization to Perform an Upgrade

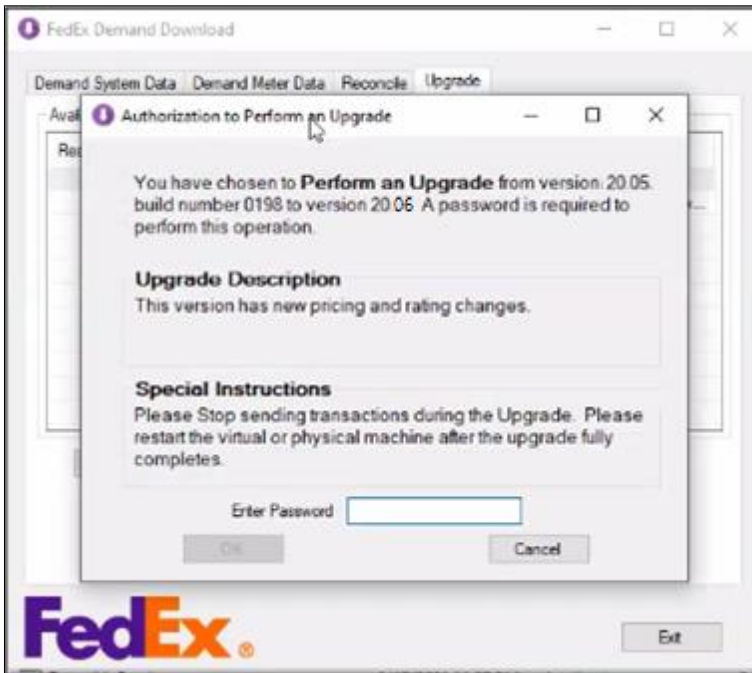

Special Instructions - provides instructions on upgrade dos and don'ts.

To Authorize Upgrade,

1. Select **Upgrade Now** or **Schedule Upgrade** option
2. **Authorization to Perform an Upgrade** screen is displayed.
3. Enter Password in the **enter Password** field.
4. Select **OK** to initiate upgrade or select **Cancel** to return to previous step.

Note: The OK button is displayed only when a password is entered.

The Upgrade Tab displays provides URLs that contains complete upgrade details. The URL is available in **Authorization to Schedule an Upgrade** screen when **Upgrade Now** or **Schedule Upgrade** option is selected.

Figure 78: Upgrade

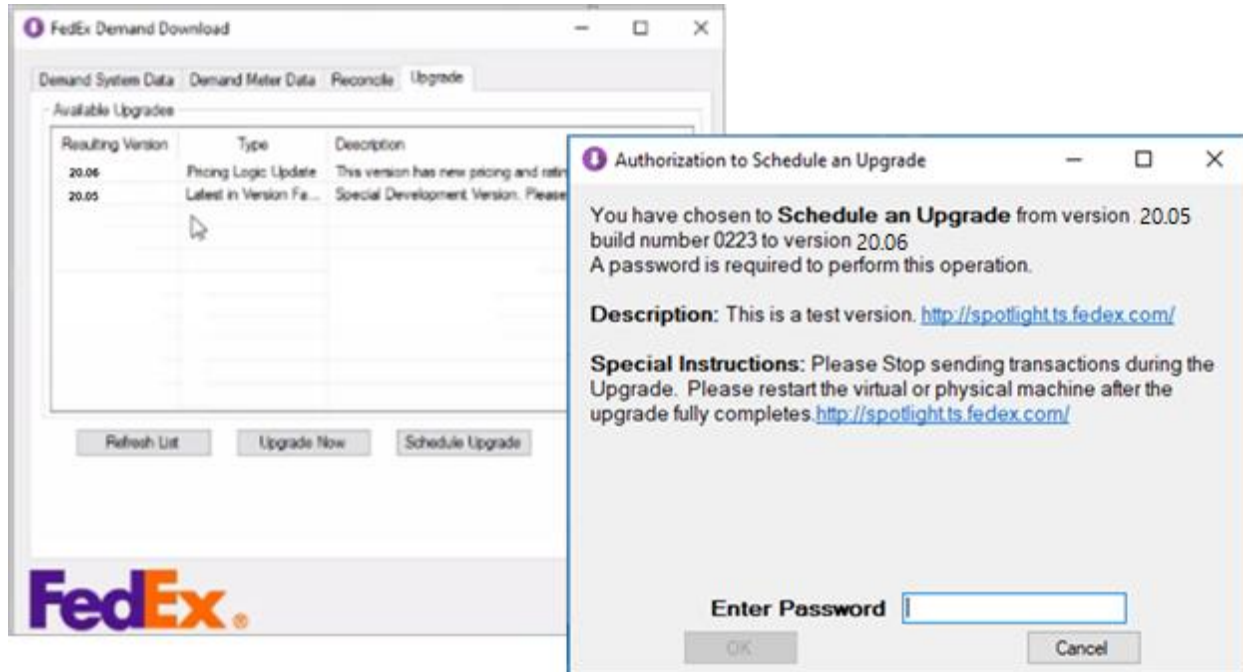

The option **Enable for Upgrade** in FedEx Ship Manager Server Config screen allows Upgrade Utility is accessibility with password authentication and in turn prevents any accidental upgrades.

Note: This option is not applicable for field level or higher users, Refer to image below.

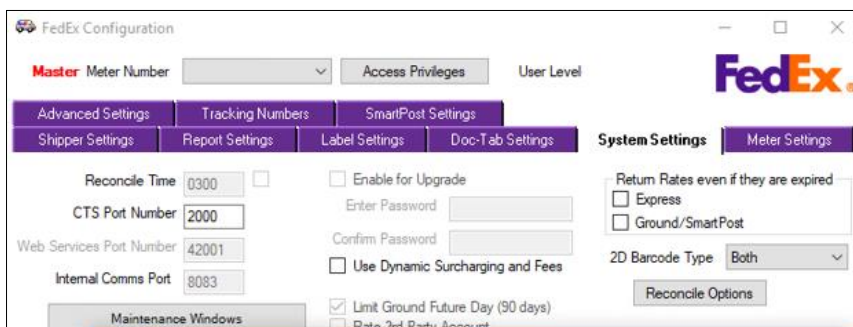

Upgrade Now option

The Upgrade Now option initiates upgrade on authorization. To Upgrade,

1. Click **Upgrade Now** option in **Upgrade Tab**.
2. **Authorize Upgrade** screen is displayed.
3. Enter password to authorize, and then click **OK** to initiate upgrade.

A screen with component upgrade status is displayed. The system component status displays two entries.

First entry is Staging, followed by Staging Complete or Staging Failed or Comm Error.

Figure 79: Upgrade Now – Staging, Staging Complete and Pending Status

System Component Status				
Meter Number	Account Number	Country	System Component	Status
.....	US	Upgrade	Staging
.....	US	Software	Pending

System Component Status				
Meter Number	Account Number	Country	System Component	Status
.....	US	Upgrade	Staging Comp...
.....	US	Software	Downloading

- a. Second entry displays status **Pending** followed by **Complete** or **Failed** or **Comm Error**.

Figure 80: Upgrade Now – Failed, Complete and Comm Error

System Component Status				
Meter Number	Account Number	Country	System Component	Status
.....	US	Upgrade	Comm Error
.....	US	Software	Failed

System Component Status				
Meter Number	Account Number	Country	System Component	Status
.....	US	Upgrade	Staging Comp...
.....	US	Software	Complete

Successful staging will download and perform the upgrade similarly using **Demand System Data** tab by selecting **Software** checkbox.

Schedule Upgrade option

The Schedule Upgrade option initiates upgrade on authorization. To Upgrade,

1. Click **Scheduled Upgrade** option in **Upgrade Tab**.
2. **Authorize Upgrade** screen is displayed.
3. Enter password to authorize, and then click **OK** to initiate upgrade.

A screen with component upgrade status is displayed. The system component status displays a single-entry **Staging** followed by **Staging Complete** or **Comm Error**. Successful staging will download and perform the upgrade during scheduled maintenance window(s).

Figure 81: Schedule Upgrade Status – Staging and Comm Error

System Component Status				
Meter Number	Account Number	Country	System Component	Status
1111121111	1111111111	US	Upgrade	Staging

System Component Status				
Meter Number	Account Number	Country	System Component	Status
1111121111	1111111111	US	Upgrade	Comm Error

*Note: Once the staging is complete, the upgrade can also be performed using **Demand System Data** tab by selecting **Software** checkbox.*

Download Progress Indicator

The Download Progress for FedEx Ship Manager Server Utility is displayed in Windows Task Manager. Refer to image below.

Figure 82: FSMS Download Progress Indicator

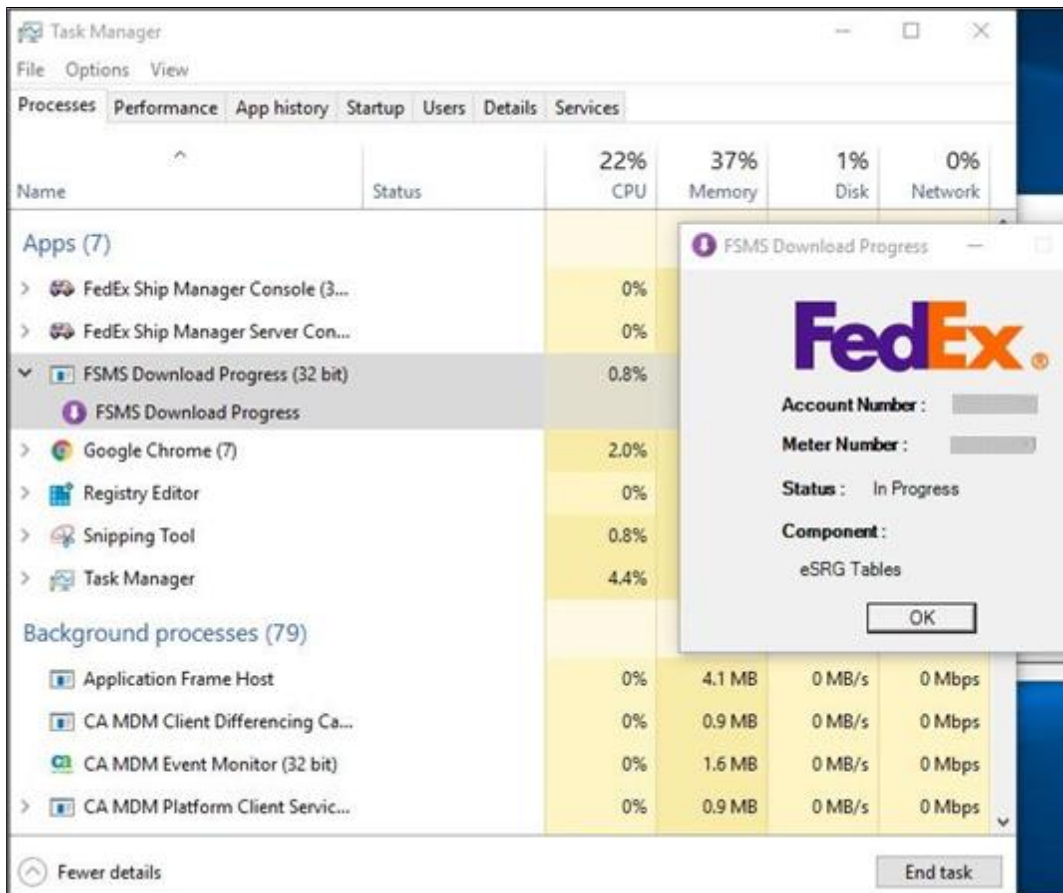

The display name of FedEx Ship Manager Server utilities in Windows Task Manager are modified to respective Service names. The Services are displayed in Task Manager as application currently in use as shown in below image. Similar functionality is available for other FedEx Ship Manager Server utilities. Few are shown in images below.

Figure 83: FSMS ACU Meter Registration Task Manager View

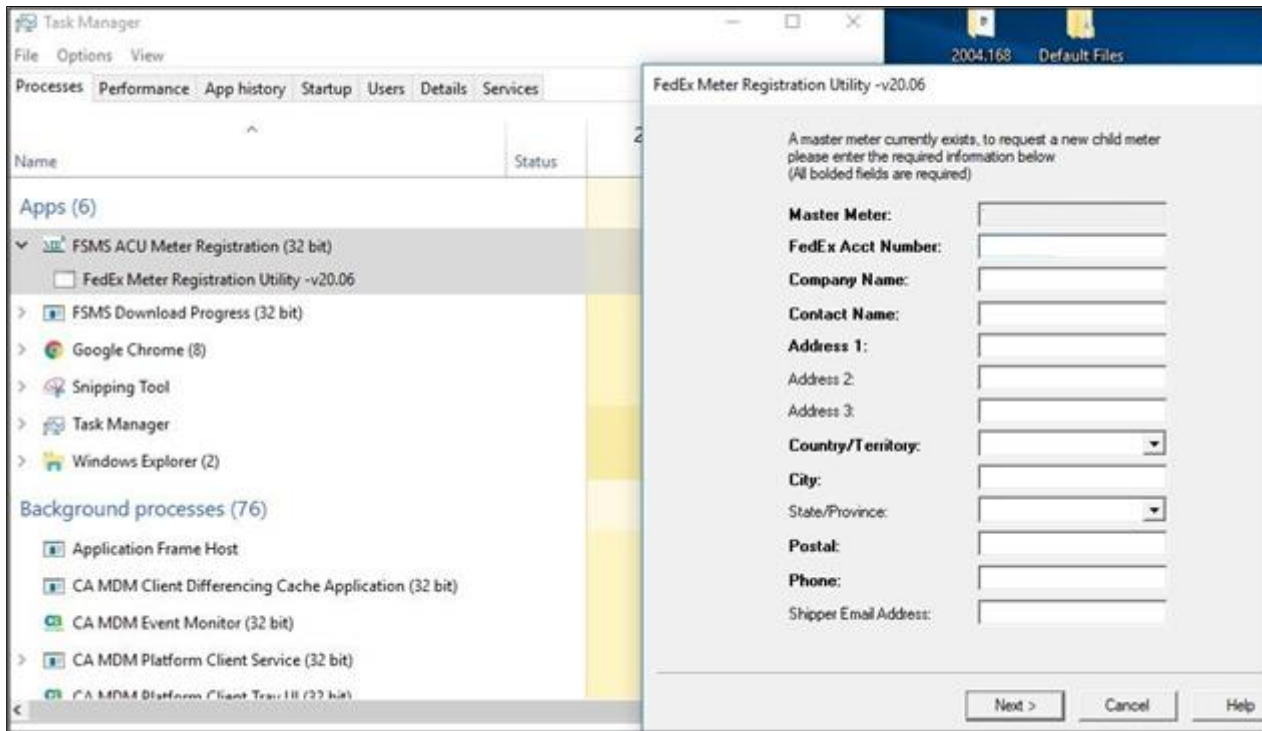

Figure 84: FSMS Comm Log Viewer

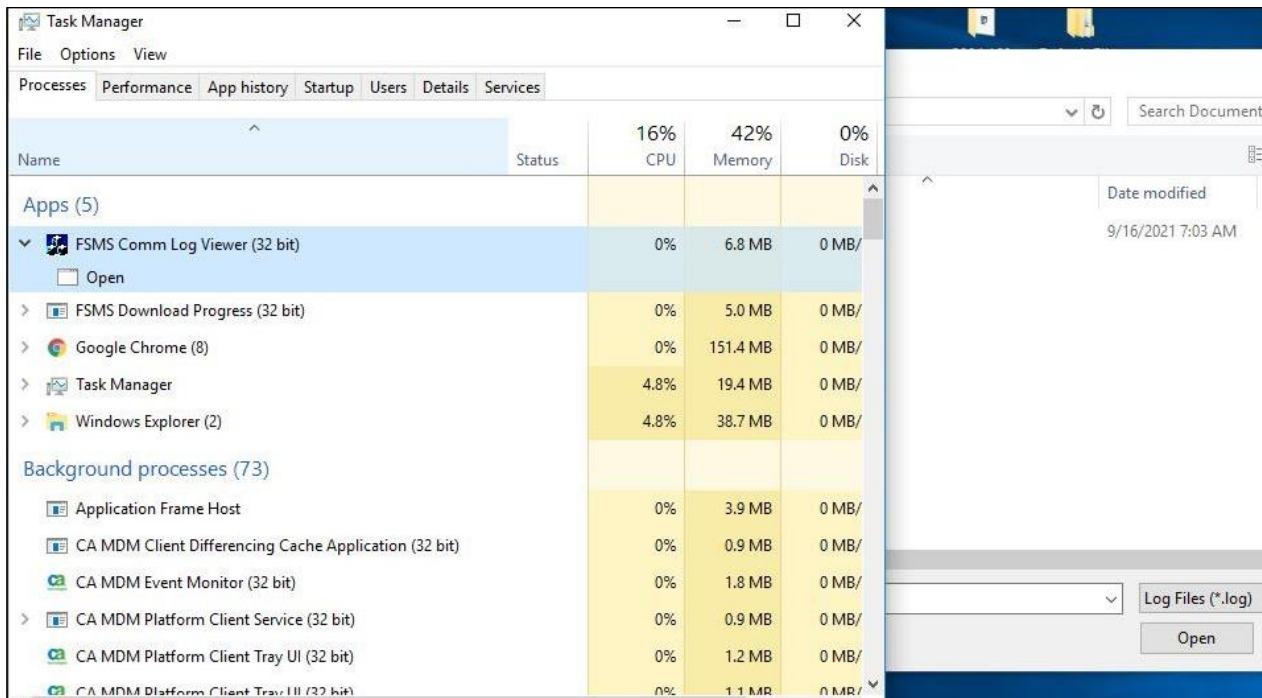
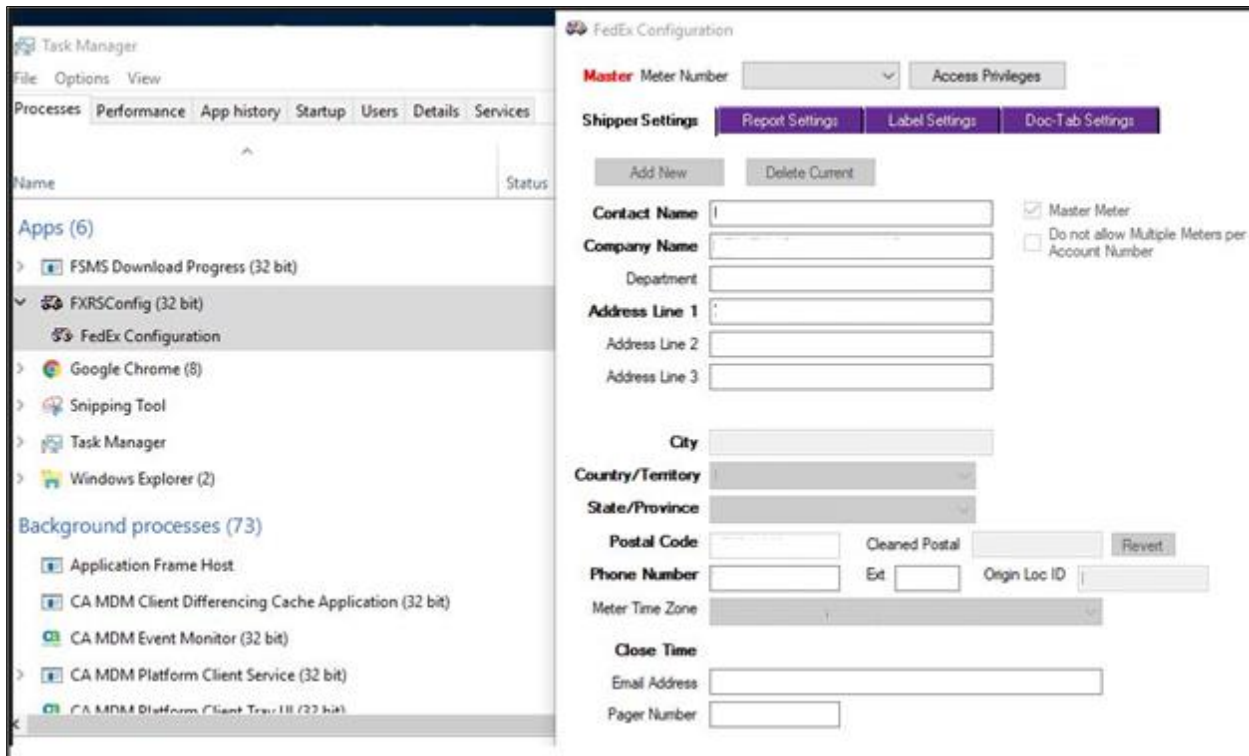

Figure 85: FedEx Ship Manager Config

Doc -Tab Settings

The drop-down value names in Doc Tab Settings screen are updated with revised field names. The values earlier indicated the name 'List', and now the value names are updated to 'Standard List'. Refer to the image below.

Figure 86: Doc-Tab Field Values

FedEx Configuration

Master Meter Number Access Privileges User Level

Shipper Settings Report Settings Label Settings **Doc-Tab Settings**

Shipping Type

Express
 Export Express
 Ground
 FXF Freight
 SmartPost

PrintTotalDocTabLabel

Doc Tab Orientation

Top
 Bottom

Label Stock Type

Leading Edge
 Trailing Edge

Doc Tab Fields

Headings	Values	Reference
Saturday Delive	Saturday Delivery Surcharge Amoun	<input type="checkbox"/>
	Standard List Declared Value Surcharge	<input type="checkbox"/>
	Standard List Dry Ice Surcharge Amc	<input type="checkbox"/>
	Standard List Europe First Surcharge	<input type="checkbox"/>
	Standard List FICE Surcharge	<input type="checkbox"/>
	Standard List Fuel Surcharge	<input type="checkbox"/>
	Standard List Goods and Services S	<input type="checkbox"/>
	Standard List Handling Charge Amou	<input type="checkbox"/>
	Standard List Harmonized Sales Tax	<input type="checkbox"/>
	Standard List Net Charge Amount	<input type="checkbox"/>
	Standard List Net Freight Charge Bef	<input type="checkbox"/>
	Standard List Offshore Surcharge	<input type="checkbox"/>
	Standard List Outside Delivery Area S	<input type="checkbox"/>
	Standard List Outside Pickup Area Si	<input type="checkbox"/>
	Standard List Oversize Surcharge	<input type="checkbox"/>
	Standard List Peak Additional Handli	<input type="checkbox"/>
	Standard List Peak Oversize Charge	<input type="checkbox"/>
	Standard List Peak Residential Surch	<input type="checkbox"/>
	Standard List Peak Surcharge	<input type="checkbox"/>
	Standard List Priority Alert Plus Surch	<input type="checkbox"/>
	Standard List Priority Alert Surcharge	<input type="checkbox"/>
	Standard List Quebec Sales Tax	<input type="checkbox"/>
	Standard List Rate Currency Type	<input type="checkbox"/>
	Standard List Saturday Delivery Surc	<input type="checkbox"/>
	Standard List Saturday Pickup Surch	<input type="checkbox"/>
	Standard List Signature Option Fee	<input type="checkbox"/>
	Standard List Third Party Consignee	<input type="checkbox"/>
	Standard List Total Customer Charge	<input type="checkbox"/>
	Standard List Total Customer Handlin	<input type="checkbox"/>
	Standard List Total Surcharge	<input type="checkbox"/>
	Standard List Total Surcharge Amour	<input type="checkbox"/>

Meter Settings tab

The **Add SmartPost® Returns** window in **SmartPost® tab** and **ICTL Settings** in **Meter Settings tab** is now upgraded with better placement of details. Refer to below image.

Figure 87: Add SmartPost® Returns

The 'Add SmartPost Returns' dialog box contains the following fields and controls:

- Returns Account Number: (with a 'Get Address' button to its right)
- Contact Name:
- Phone Number:
- Company Name:
- Address 1:
- Address 2:
- City:
- Country:
- State / Province:
- Postal Code:
- Buttons: 'Add' and 'Cancel' at the bottom.

Figure 88: ICTL Settings

The 'ICTL Settings' dialog box displays the following 'Initiative Control Status' list:

- Smartpost (expanded)
 - FedEx 1D Ground Operational Readiness
 - Pharmacy Delivery
- International Signature Services
- Notifications
- Ground Human Readable Barcode
- SMARRTZ
- Dangerous Goods
- Clearance Enhancements
- ETD Clearance Enhancements
- Express Lithium Battery
- IGC
- EAN Check Digit Edit Removal
- Global Data Sources (GPR)
- Clearance

Buttons: 'OK' and 'Cancel' at the bottom.

The display of OK button in **Access Privileges** window in FedEx Ship Manager Server Configuration is updated.

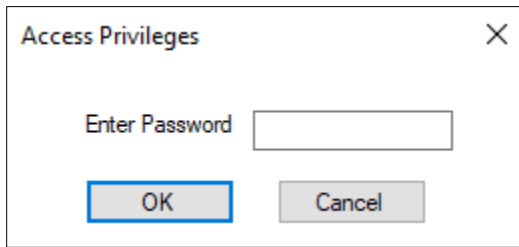
Figure 89: Access Privileges Window

The Trans Editor Utility **About** screen is updated with latest copyrights and brand name.

Figure 90: FedEx Transaction Editor Utility

The below tags are available for manual update using Trans Edit Utility and the selected value reflects in FedEx Ship Manager Config screen. Here is the list of tags added in TransEdit.

- 1375 -Label Stock Orientation
- 1680 -DG Printer Form Type
- 1688 -Number of Report Copies
- 2713 -Number of CRN's
- 617 -Internal Comm Port
- 3181-Use Dynamic Surcharging and Fees
- 629 -Return Rates Even If They Are Expired

Sample for manual update of tag 1375 – Label Stock Orientation. The value 2-Trailing Edge is selected as Label Stock Type, and the transaction is performed. Refer to the image below.

Figure 93: Meter Settings Tab Field Name Update

FedEx Configuration

Master Meter Number Access Privileges

Advanced Settings IPD / IED / IDF Settings Tracking Numbers SmartPost Settings

Shipper Settings Report Settings Label Settings Doc-Tab Settings System Settings **Meter Settings**

Express Options

Account-Specific Rating Options Discount Options

Third Party Consignee
 Non Rated
 Late Drop Off Time
 IATA DG VALIDATION

Use "Microsoft Extended Characters Page"
 Label Customs Value Suppression
 Intl Rating
 Express - Extended Future Allowed

FEDEX 1D Barcode Type

No Upload No Ship
 Upload on Demand
 No Ship-time Rates
 Alcohol Shipper
 Global Returns Allowed
 HAL Requirements - Destination US
 Legacy AWB Printing
 PEEP

Ground Options

Ground Enabled
 Account-Specific Rating Options Discount Options

Ground Account Number
 SCNC/Secondary Barcode

Hazmat
 ECOD
 Label Multipack Piece Count
 Custom Transit Data Key
 Custom Transit Exclusion File

Barcode Type

LTL Freight Options

Account-Specific Rating Options

Electronic Trade Document (ETD)

ETD Allowed

Handling Charges
 Software ID Data
 ICTL Settings

Apply Apply & Exit Exit Help

Brand name corrections

The Information message for Electronic Trade Documents in Meter Settings tab now displays correct brand name. Refer to image below.

Figure 94: Electronic Trade Documents information

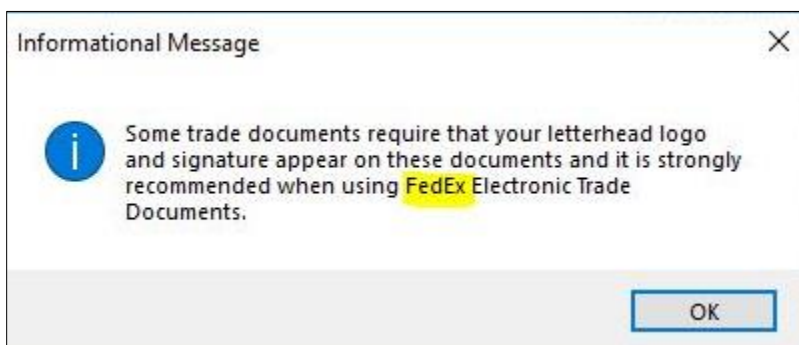
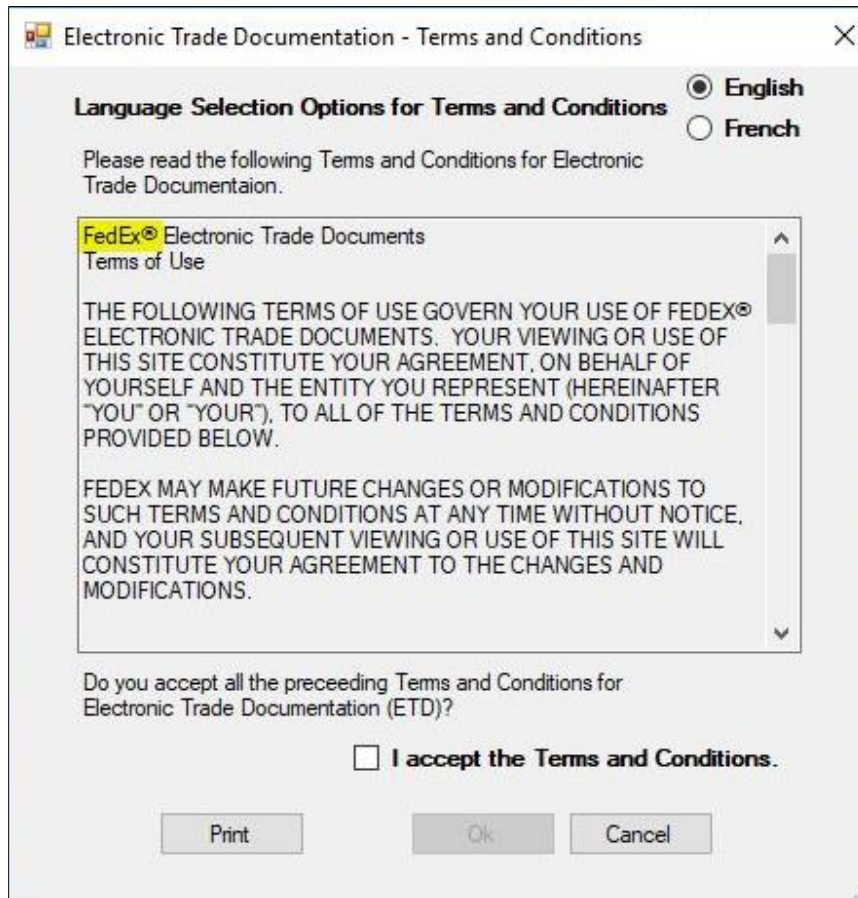

Figure 95: Electronic Trade Documents Terms and Conditions

Child Meter configuration

When a Child meter is selected in FedEx Ship Manager Server Config screen, the Settings tab fields are disabled. Refer the image below. The tab fields are activated when the child meter is set as Master meter.

Figure 96: System Settings tab for Child Meter

The 'System Settings' tab is active, and the 'Meter Settings' sub-tab is also visible. The settings are organized into several sections:

- General Settings:**
 - Reconcile Time: 0300
 - CTS Port Number: 2000
 - Web Services Port Number: 42001
 - Internal Comms Port: 8083
 - Enable for Upgrade:
 - Enter Password: [Text Field]
 - Confirm Password: [Text Field]
 - Use Dynamic Surcharging and Fees:
 - Limit Ground Future Day (90 days):
 - Rate 3rd Party Account:
 - Return Rates even if they are expired: Express, Ground/SmartPost
 - 2D Barcode Type: Both
 - Buttons: Reconcile Options
- Database:**
 - Backup Time: 2300
 - 1st Backup Directory: ..\fedex_admin\BACKUP1
 - 2nd Backup Directory: ..\fedex_admin\BACKUP2
- Ship History:**
 - Retention Interval: 45
 - Purge Time: 0400
 - Export Time: 0200
 - Domestic Express: ..\EXPORT1.TXT
 - International Express: ..\EXPORT2.TXT
 - International MPS Express: ..\EXPORT3.TXT
 - Ground: ..\EXPORT4.TXT
 - LTL Freight: ..\EXPORT5.TXT
 - SmartPost: ..\EXPORT6.TXT

At the bottom of the window, there are buttons for 'Apply', 'Apply & Exit', 'Exit', and 'Help'.

ICTL Settings

The SmartPost ICTL Settings is now available for FedEx Ground Economy Label Changes. Refer the image below.

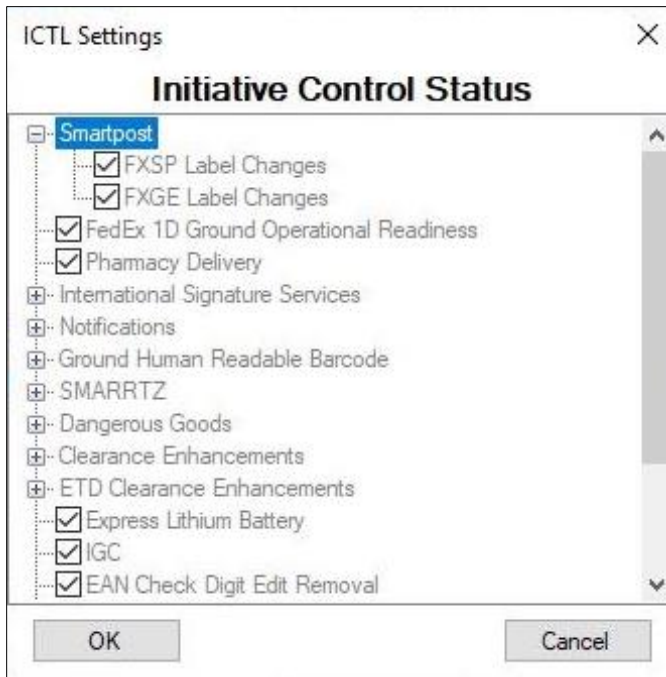
Figure 97: ICTL Settings

The SmartPost legacy label can now be generated by disabling **FedEx SmartPost®** Label Changes option checkbox in ICTL Settings under Meter Settings tab of FedEx Ship Manager® Server config screen.

Backup and Restore Utility

FedEx Ship Manager Server Backup and Restore Utility screen is facilitated with an Exit button to quit app in case of inadvertently launched session.

Figure 98: Backup and Restore Utility

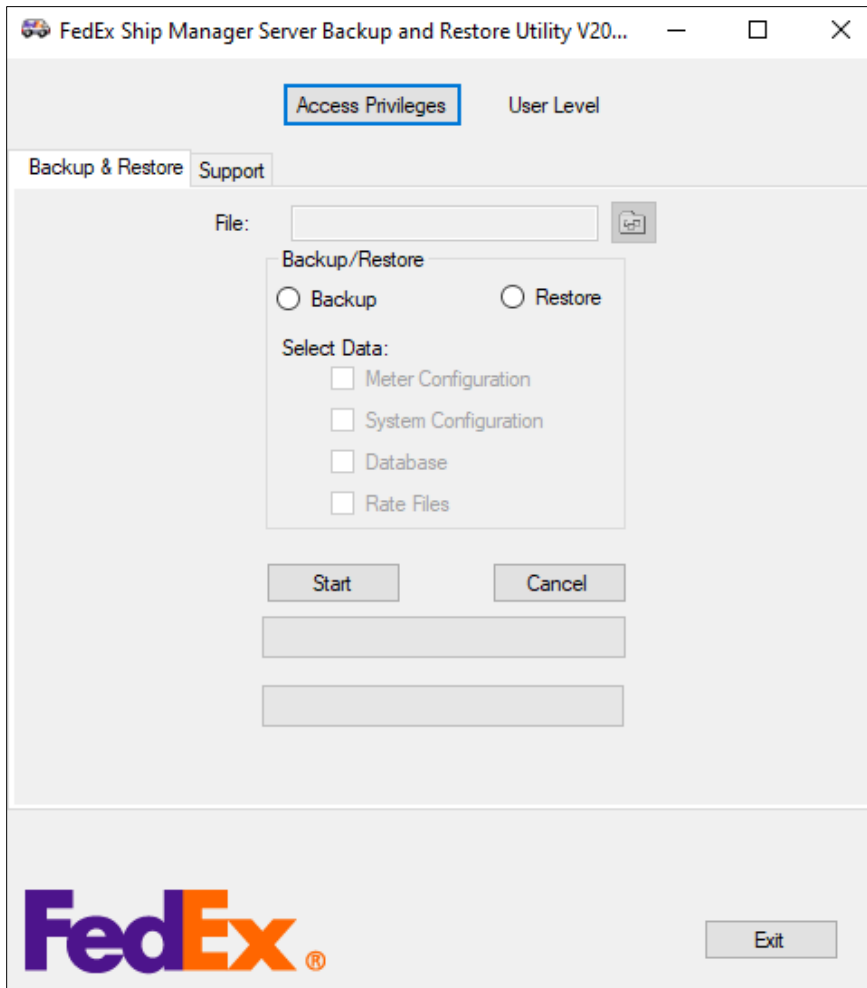

Database Backup Directory

The tag functions for the tag 1379 - Database Backup Directory is updated.

When a 070 Meter Query Transaction is performed for tag 556 -Process Code Request with tag1379 - Database Backup Directory,

Then following values are displayed in respective Reply transaction, with respect to the directory path mentioned in tag 1379.

- When tag 1379 is included in the transaction,
 - and the directory path is not empty, it maps to a unique tag value and ignores duplicate values.
 - The tag 1379 will map to given primary path/1st backup directory on the FedEx Ship Manager® Server config screen.
- When the multi-occurrence tag 1379-2 is included in the transaction,
 - The tag 1379 will map to given secondary path/2nd backup directory on the FedEx Ship Manager® Server config screen.

Report Settings

IDF report name updates

The redundant term IDF is removed from the drop-down list for IDF Reports in report Settings tab. Refer to the image below.

Figure 99: Report Settings, IDF reports

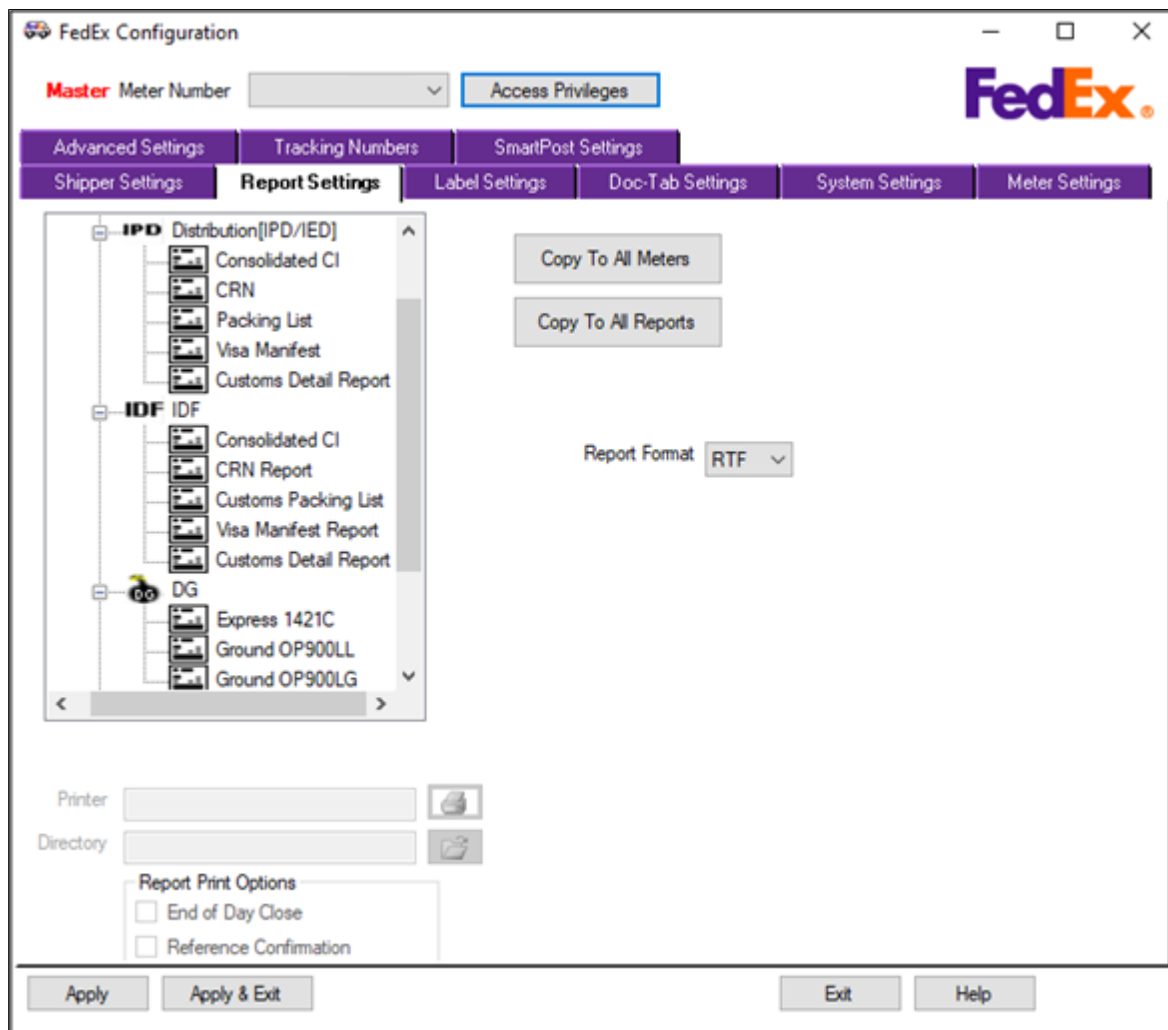

Ground report name updates

The redundant term IDF is removed from the drop-down list for IDF Reports in report Settings tab. Refer to the image below.

Figure 100: Ground Reports

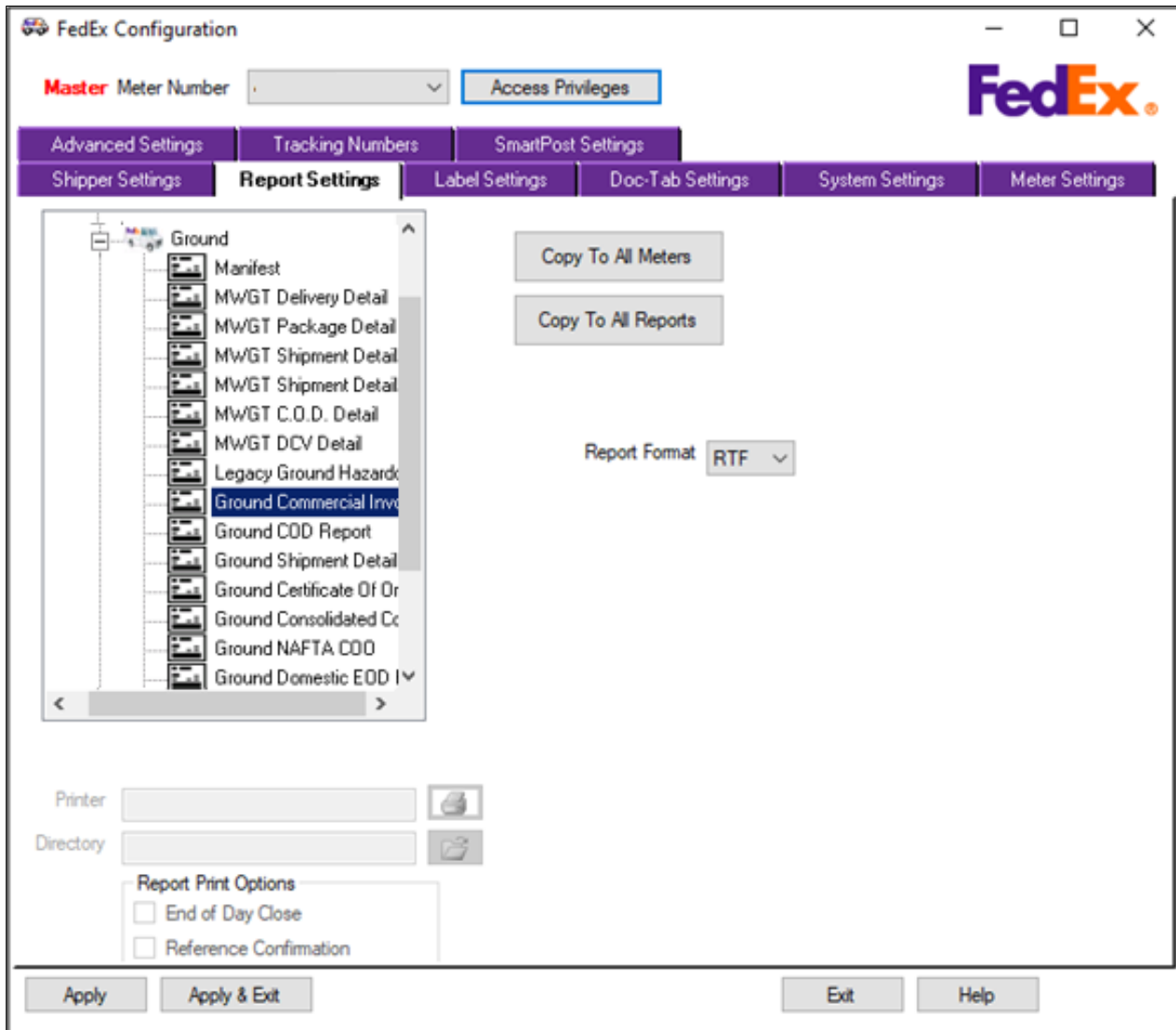

Report Directory

The Directory field in Report Settings tab is now cleared every time the Apply button is clicked. This cleans out default path displayed, and the path is visible only when a report is selected from the list of Reports. Refer to below image.

Figure 101: Report Settings

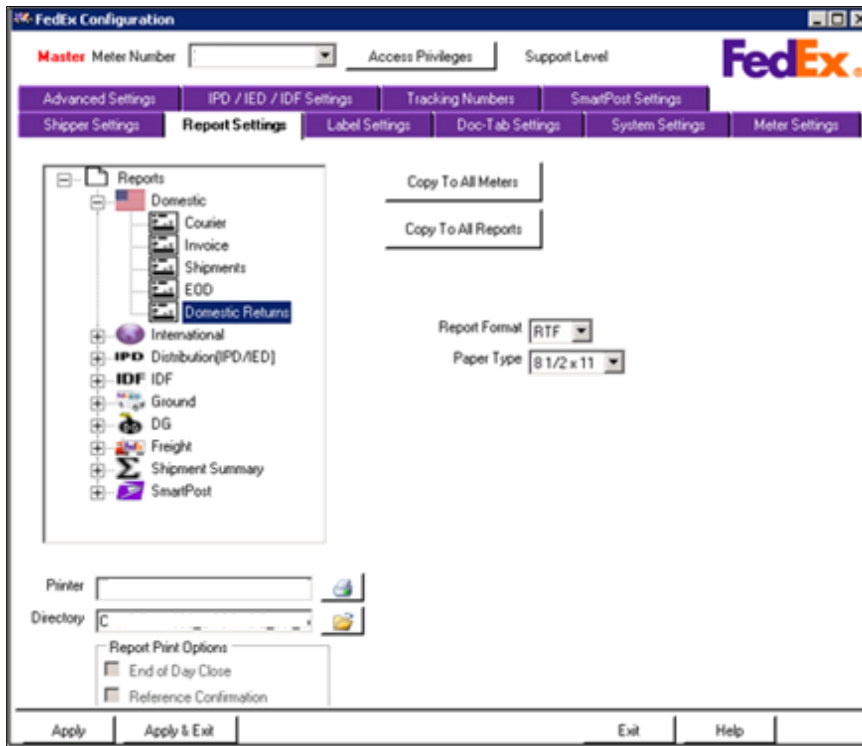

Strict Editing Utility

Tag name corrections

The misspelled name tag name for the tag 1670 Fractional Weight is corrected. Refer to the image below.

Figure 102: tag name corrections

Table1: transactionCode: 20 version: 1.0 requestRules: 1							
tag	description	multi	editType	validValues	replyType	dataType	
1271	Shippers Load and	False	RegEX	N	Warning		
1670	Fractional Weight	False	RegEX	N	Warning		
59	Dim Length	False	RegEX	N	Warning		
58	Dim Width	False	RegEX	N	Warning		
57	Dim Height	False	RegEX	N	Warning		
1271	Shippers Load and	False	RegEX	N	Warning		
1234	Request Type	False	validValues	1,2,3	Warning		
27	COD flag	False	additionalTags		Ignore		
1358	FTR/AES Exempti	False	isPresent		Error		

The reply transactions of 150 – Service Types and Special Services are version number and build date. Refer the image below.

Figure 103: 150 Service Types and Special Services transaction

Field	Value
Transaction Code (0)	150
Customer Transaction Identifier (1)	System Information and Control
Component Version (1000)	20.0.6
Component Version (1000-2)	20.0.6
Component Version (1000-3)	20.0.6
Component Version (1000-4)	20.0.6
Component Version (1000-5)	20.0.6
Component Version (1000-6)	20.0.6
Transaction Function (1989)	04
Build Date (3128)	Nov 20 2021
Build Date (3128-2)	Nov 20 2021
Build Date (3128-3)	Nov 20 2021
Build Date (3128-4)	Nov 20 2021
Build Date (3128-5)	Nov 20 2021
Build Date (3128-6)	Nov 20 2021
Component Name (3129)	FedEx Ship Manager Service
Component Name (3129-2)	FedEx Broadcast Service
Component Name (3129-3)	FedEx Communication
Component Name (3129-4)	FedEx Server Manager Service
Component Name (3129-5)	FedEx Openship Service
Component Name (3129-6)	FedEx Ship Manager Server Console

Time Fields

Strict Editing Utility is configured to provide the ability to preset required notification (ERROR/WARNING/IGNORE) for tags associated with validation of time fields. Preset notification type for tags **599 – purge time, 3025 – Close Option time, 2552- export time, 1387-database backup time, 595-reconcile time** is returned appropriately during a 070/170 transaction. The notification messages ERROR/WARNING/IGNORE are as follows.

Table 118: Strict Editing time fields notification messages

Tag name	Notification type	Message
599 – Purge time	Warning	Purge Time should not be updated
3025 – Close Option time	Warning	Close Option Time should not be updated
2552- Export time	Warning	Export Time should not be updated
1387- Database backup time	Warning	Database backup Time should not be updated
595- Reconcile time	Warning	Invalid reconcile Time should not be updated

Figure 104: Strict Editing Utility - time fields

Table: transactionCode: 70 | version: 1.0 | requestRules: 4

tag	description	multi	editType	validValues	replyType	dataType
599	Purge Time	False	RegEX	^([01][0-9])2[0-3][Warning	
2552	Export Time	False	RegEX	^([01][0-9])2[0-3][Warning	
1387	Database Backup	False	RegEX	^(0[1-9])1[0-9]2[0-	Warning	
595	Reconcile Time	False	RegEX	^([01][0-9])2[0-3][Warning	
7717	Close Time	False	RegEX	^([01][0-9])2[0-3][Warning	

Configure Reconcile Options

The Configure Reconcile Options screen in System Settings is upgraded with new look and feel. The tab now indicates the Master keyword in red for Master meters as other FedEx Ship Manager Server main screens. Refer to the following image.

Figure 105: Configure Reconcile options

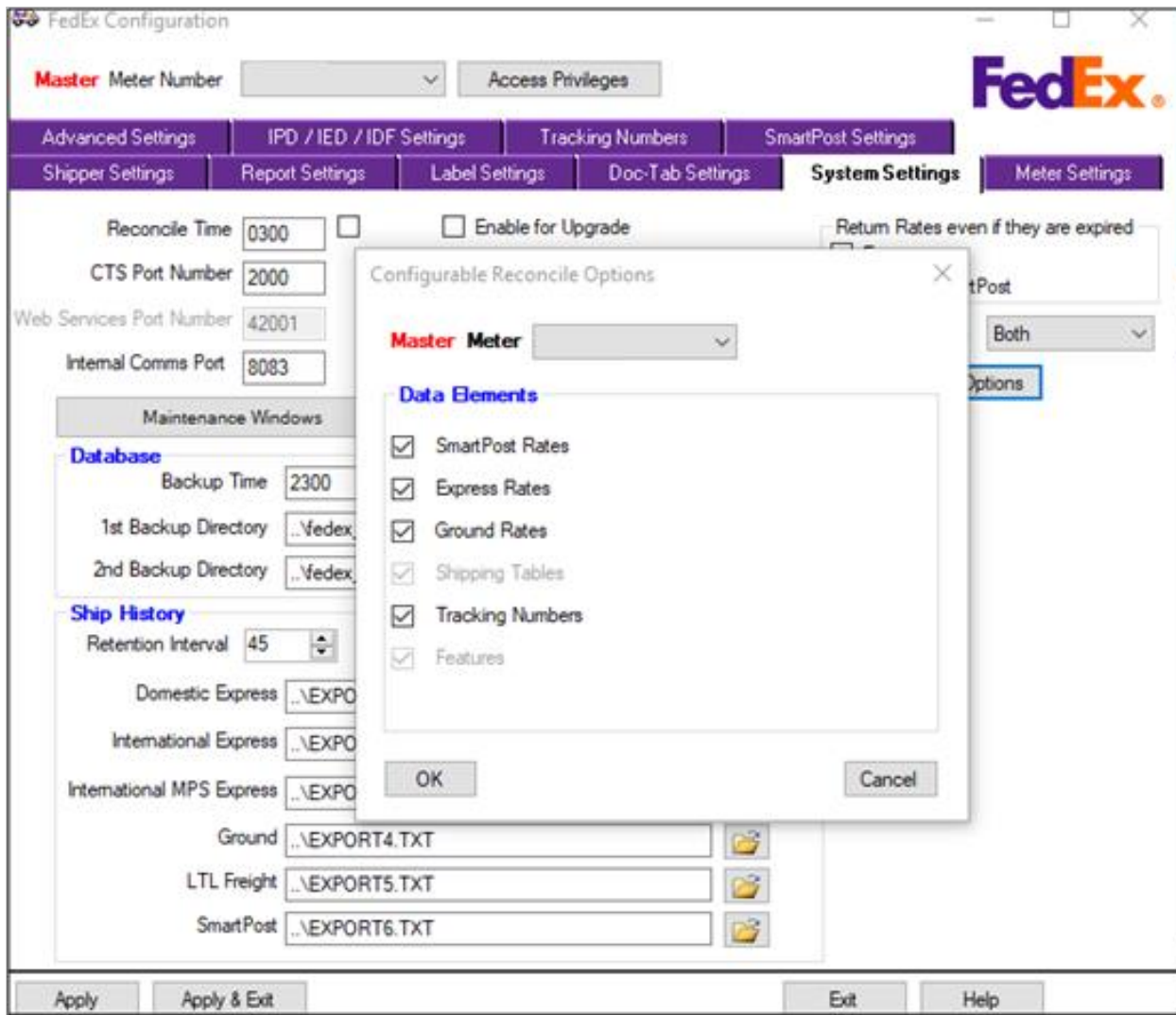

Recipient Address

The transaction 060 LTL, tag **2944 – Recipient Address** is included in the list of Strict Editing Utility. Required notification message (ERROR/WARNING/IGNORE) can be set for the tag in the Utility. The 060 LTL transaction now returns appropriate error message for tag 2944.

Figure 106: Strict Editing Utility

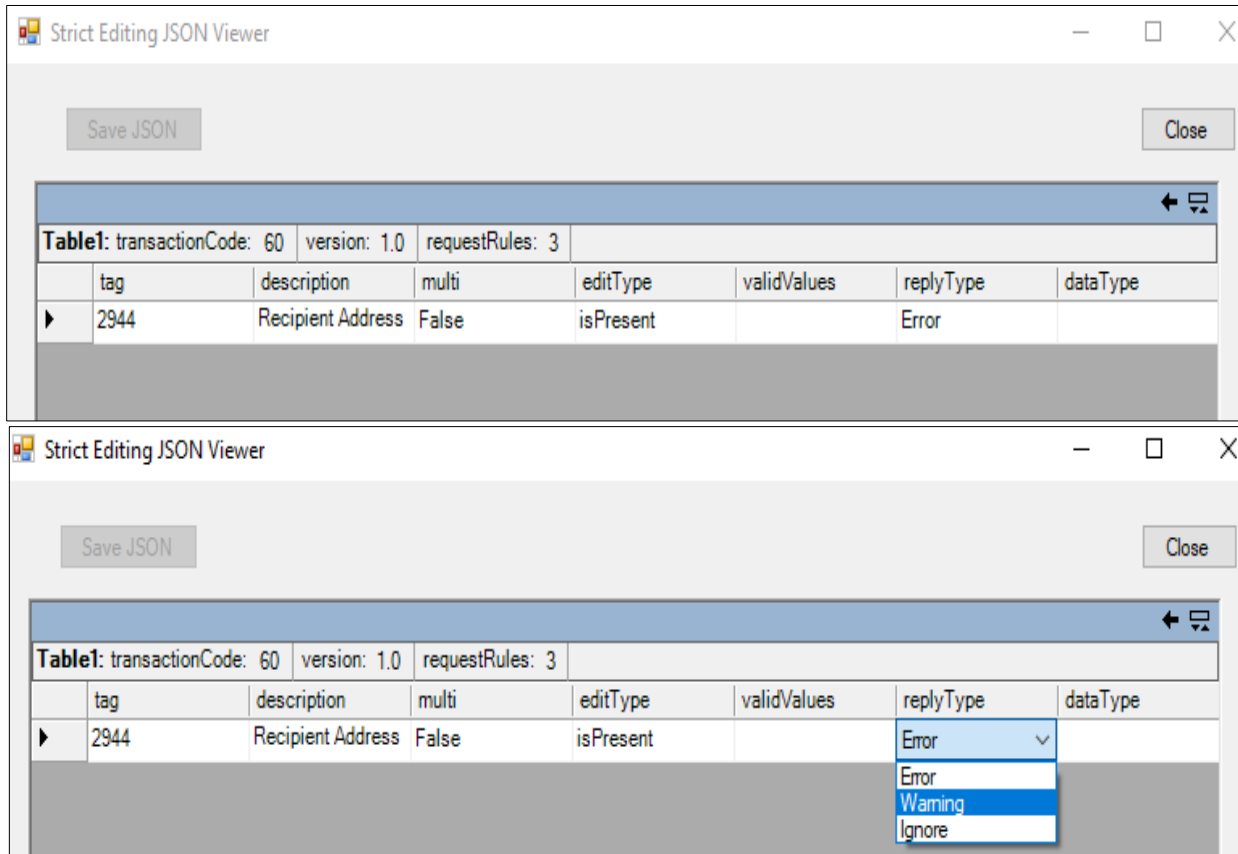

Sender Identification

The tag 1352 – Sender Identification type displays required values in Strict Editing Utility under the transaction code 20. The Obsolete values are excluded from the list. Refer to the image below.

Figure 107: Strict Editing, tag 1352

tag	description	multi	editType	validValues	replyType	dataT
1670	Fractional Weight	False	RegEX	N	Warning	
59	Dim Length	False	dataType		Warning	intege
58	Dim Width	False	dataType		Warning	intege
57	Dim Height	False	dataType		Warning	intege
1271	Shippers Load and	False	RegEX	N	Warning	
1234	Request Type	False	validValues	1,2,3	Warning	
53	COD Amount	False	additionalTags		Ignore	
1358	FTR/AES Exempti	False	isPresent		Ignore	
2944	Recipient Address	False	isPresent		Error	
▶ 1352	Sender Identificati	False	validValues	O,E	Warning	
21	Package Weight	False	isPresent		Error	
26	Declared Value	False	isPresent		Error	
40	Alcohol Type	False	isPresent		Error	
41	Alcohol Packing	False	isPresent		Error	
42	Alcohol Volume	False	isPresent		Error	

The usage of the obsolete value **S** for the tag**1352 - Sender Identification Type** returns the appropriate error/warning messages. Sample error and warning messages are as follows:

1. Error - Tag # 1352 - Sender Identification type contains an invalid value. Please refer to the Transaction Coding Reference (TCR) for the valid values.
2. Warning - A Commercial Invoice or Proforma Invoice is required for the shipment. Please ensure the required trade document is provided before the cutoff time to aid in avoiding clearance delays.

Figure 109: Strict Editing

Strict Editing JSON Viewer

Save JSON Close

Table1: transactionCode: 20 version: 1.0 requestRules: 1

tag	description	multi	editType	validValues	replyType	dataType
21	Package Weight	False	isPresent		Ignore	
26	Declared Value	False	isPresent		Ignore	
40	Alcohol Type	False	isPresent		Ignore	
41	Alcohol Packing	False	isPresent		Ignore	
42	Alcohol Volume	False	isPresent		Ignore	
43	Dry Ice Weight	False	isPresent		Ignore	
52	Alcohol Packages	False	isPresent		Ignore	
53	COD Amount	False	additionalTags		Ignore	
57	Dim Height	False	dataType		Ignore	integer
58	Dim Width	False	dataType		Ignore	integer
59	Dim Length	False	dataType		Ignore	integer
76	Number Of Pieces	False	isPresent		Ignore	
79	Description Of Co	True	additionalTags		Ignore	
185	Invoice Type	False	isPresent		Ignore	
424	Alaska Surcharge	False	isPresent		Ignore	

Shipper Settings tab

The FedEx Ship Manager Server screen access privilege displays an error when attempting to login with incorrect or invalid password. Refer to the image below.

Figure 110: Access Privilege error message for incorrect password

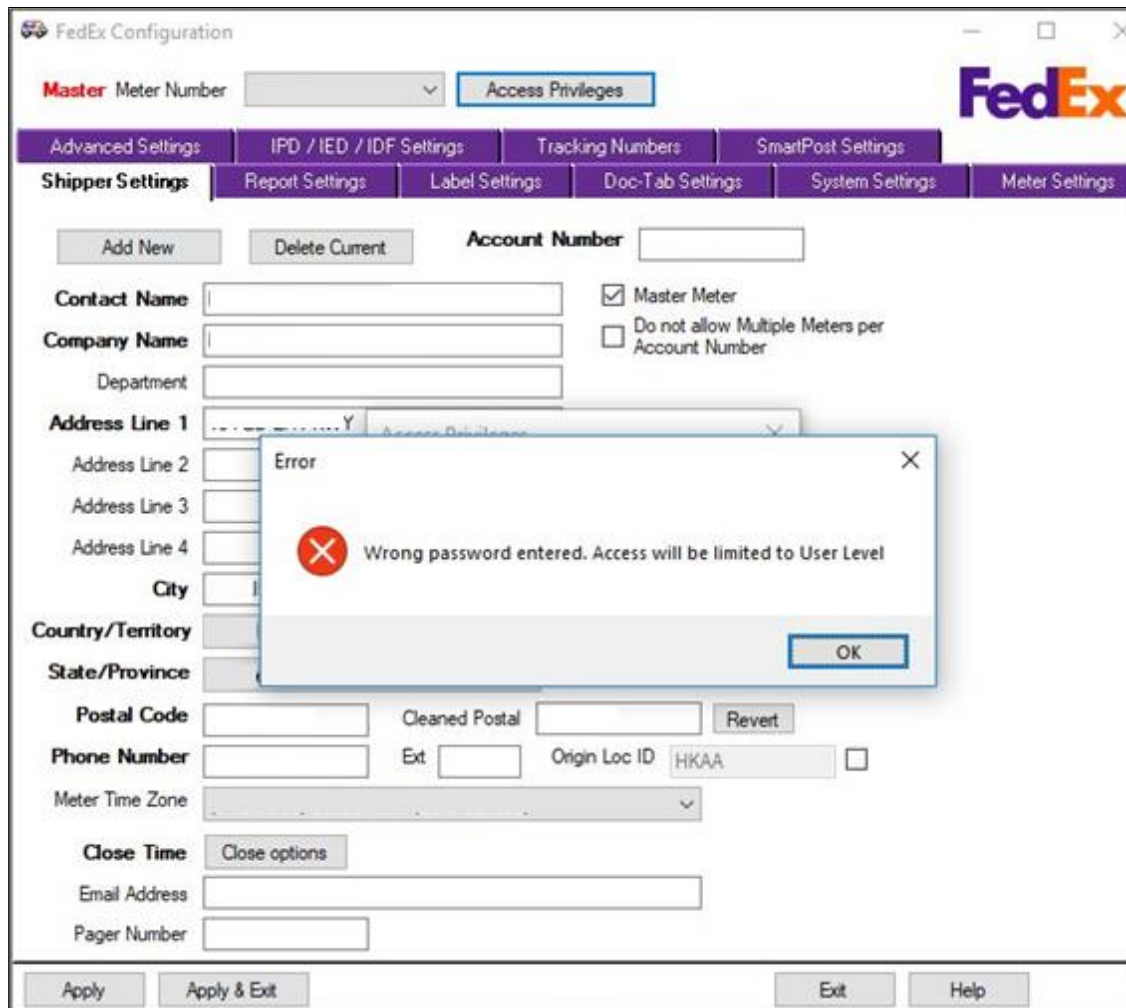

Figure 111: Access Privilege error message for invalid password

SmartPost® Settings tab

The Error message in SmartPost® Settings tab for disabled ground shipment now displays correct brand name. Refer to the following image.

Figure 112: FedEx Ship Manager SmartPost Settings

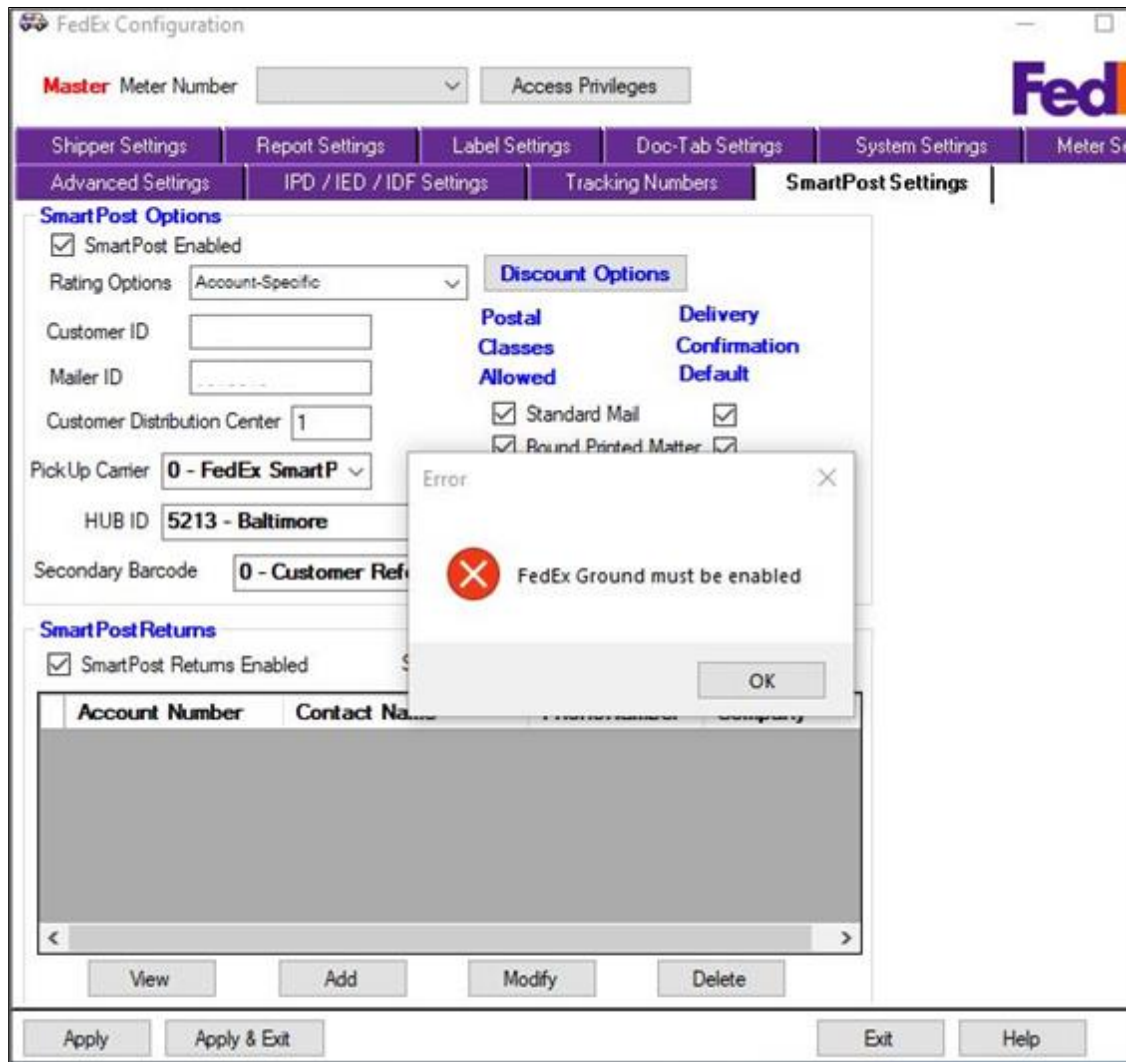

The tag name for the tag 1654 is modified to IPD/IED Flag in Trans Edit Utility. Refer to the image below.

Figure 113: 1654 - IPD/IED Flag

Field	Value
Transaction Code (0)	070
Customer Transaction Identifier (1)	U-214
Meter Number (498)	413035
Query Request Code (556)	3
Purge Time (599)	0200
Address (Valid values: N-Not eligible for IPD/IED, E-IED only, P-IPD only, B-IPD & IED. Default: None)	
IPD / IED Flag (1654)	
Carrier Code (3025)	FDXE

The reply transactions of 150 – Service Types and Special Services are up to date and return the correct version number and build date. Refer to the image below.

Figure 114: 150 Service Types and Special Services transaction

Strict Editing JSON Viewer

Save JSON Close

Table: transactionCode: 60 version: 1.0 requestRules: 3

tag	description	multi	editType	validValues	replyType	dataType
2944	Recipient Address	False	isPresent		Error	

Dropdown menu options: Error, Error, Warning, Ignore

System Settings tab

The updates for latest FedEx Ship Manager® Server System Settings tab screen are as follows.

Reconcile Time

Pointing to Reconcile Time option displays a pop up with data criteria indicating the time range and format to use for Reconcile Time option. The criteria are as follows:

- Valid format is HHMM
- Valid values are 0001 to 2359
- 0000 indicates midnight
- Cannot be equal to Export Time
- Cannot be turned off
- Requires at least Level 2 (Field Level) access
- Field turns red if incorrect value is entered

When an Out-of-range time is entered in Reconcile Time option and the checkbox is selected, the FedEx Ship Manager® Server Settings tab highlights the option in red and displays an error message 'Please correct any item above in red' as shown in image below.

Figure 115: System Settings tab- Reconcile Time

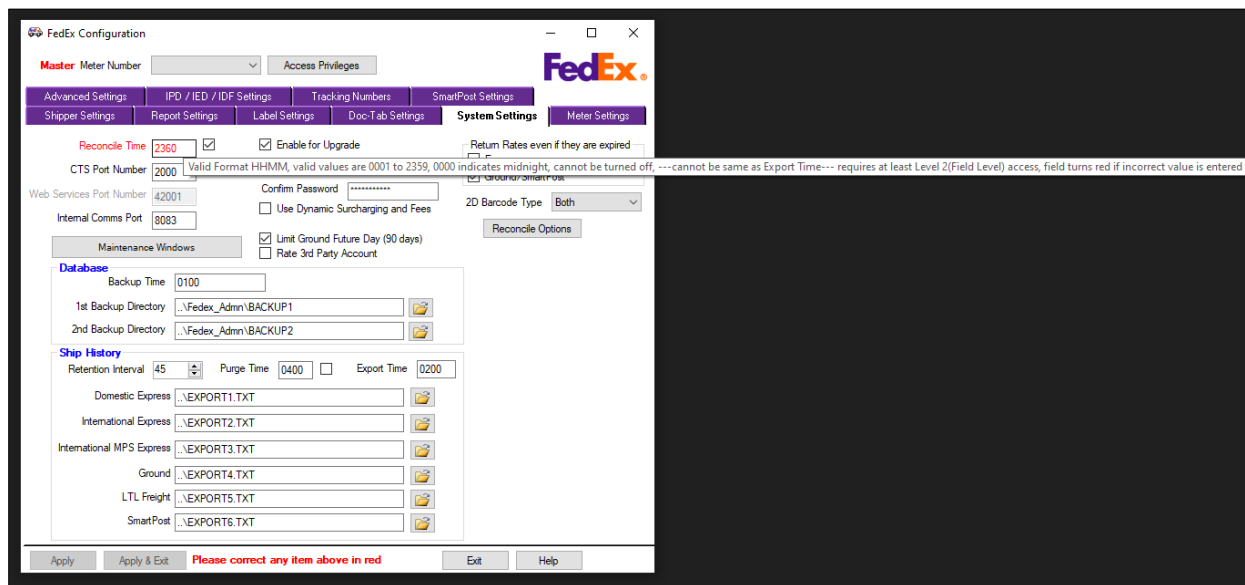

Purge Time

Pointing to Purge Time option displays a pop up with data criteria indicating the time range and format to use for Purge Time option. The criteria are as follows:

- Valid format is HHMM
- Valid values are 0001 to 2359

- 0000 indicates midnight
- Cannot be equal to Export Time
- Cannot be turned off
- Requires at least Level 2 (Field Level) access
- Field turns red if incorrect value is entered

When an Out-of-range time is entered in Purge Time option box and the checkbox is selected, the FedEx Ship Manager® Server Settings tab highlights the option in red and displays an error message 'Please correct any item above in red' as shown in image below.

Figure 116: System Settings tab- Purge Time

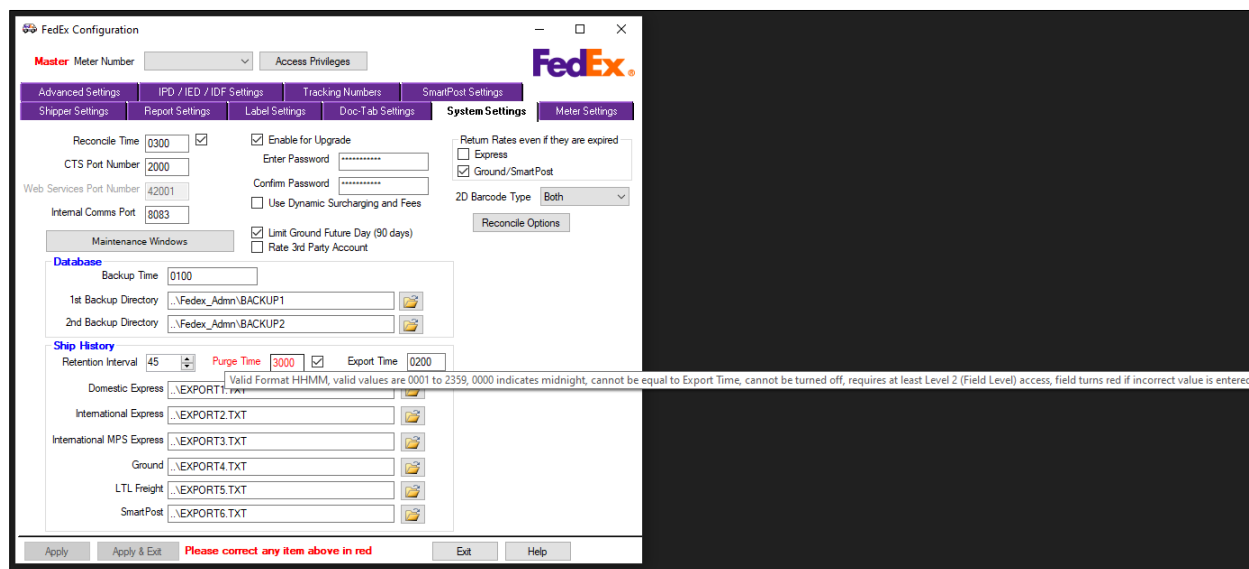

Export Time

Pointing to Export Time option displays a pop up with data criteria indicating the time range and format to use for Export Time option. The criteria are as follows:

- Valid format is HHMM
- Valid values are 0001 to 2359
- 0000-off
- Cannot be equal to Purge Time
- Requires at least Level 2 (Field Level) access
- Field turns red if incorrect value is entered

When an Out-of-range time is entered in Export Time option and the Apply button is clicked, the FedEx Ship Manager® Server Settings tab highlights the option in red and displays an error message 'Please correct any item above in red' as shown in image below.

Figure 117: System Settings tab- Export Time

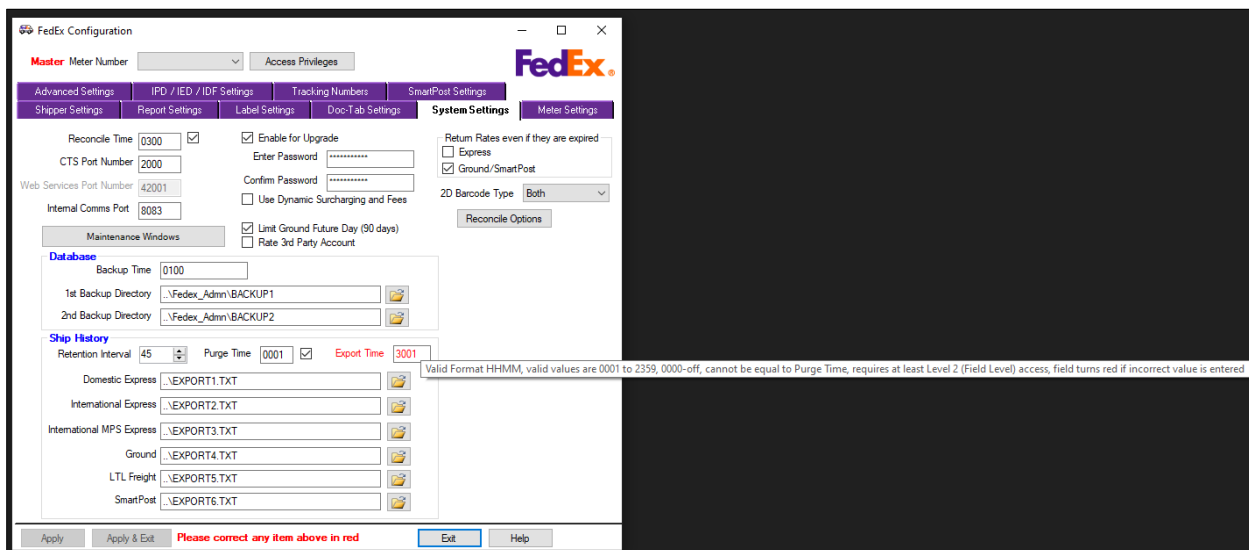

Backup and Restore Utility

The **Cancel** button in the Backup and Restore Utility is removed.

Figure 118: Backup and Restore Utility

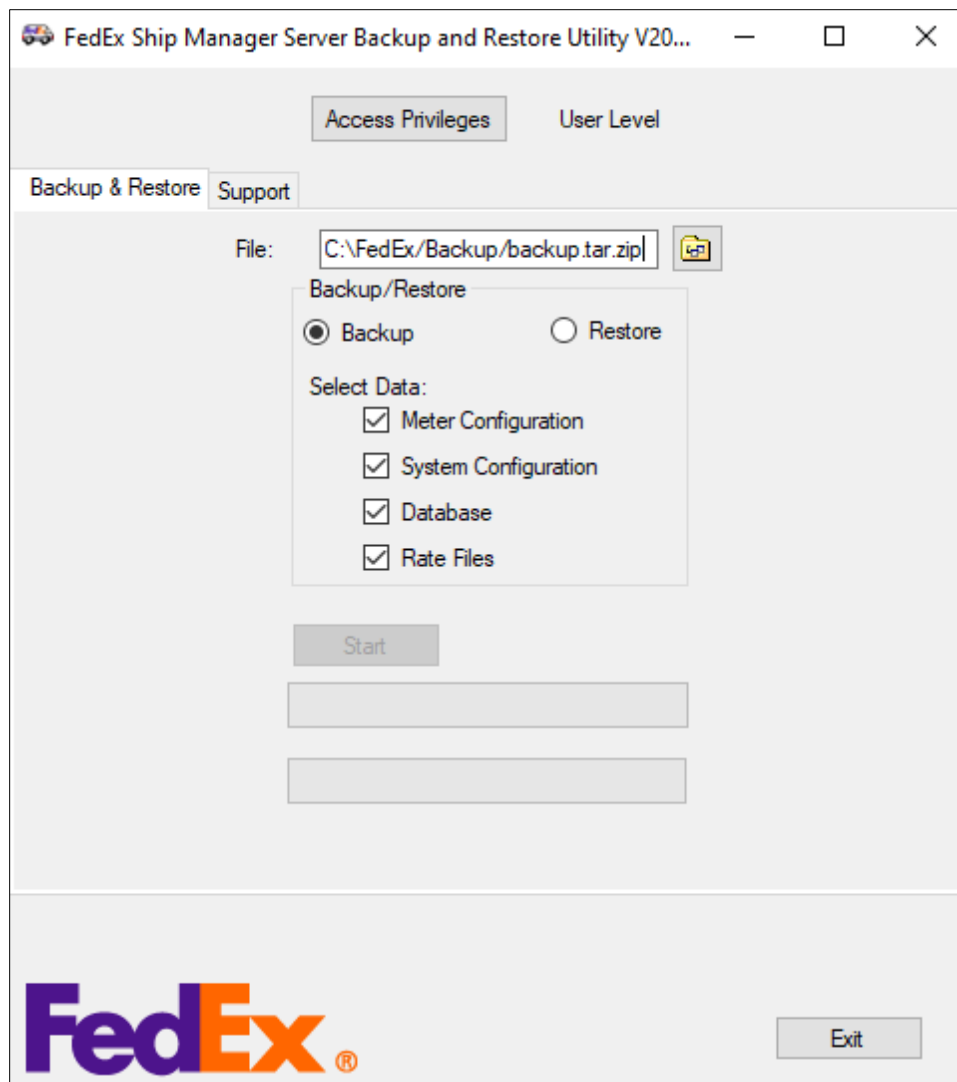

The Shipper Settings Close Options screen displays a pop up on mouse hover, with criteria for the Auto close Options entry. The pop-up is displayed as shown in image below. The criteria are as follows:

- Valid format is HHMM.
- Valid values range from 0001 – 2359.
- Cannot be turned off
- Requires at least Field Level 2 access
- Field is highlighted in RED when any invalid value is entered, and a warning message is displayed.

Figure 119: Close option

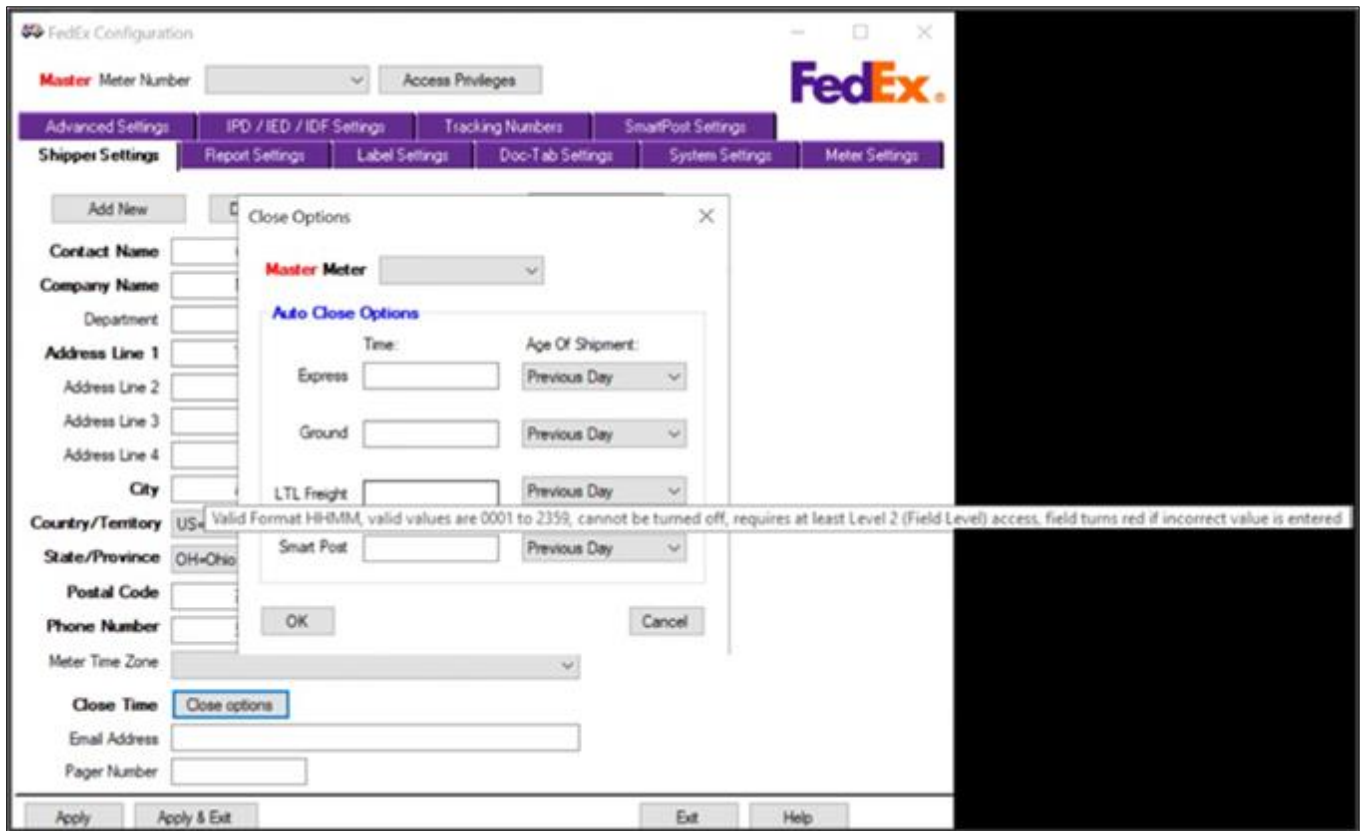

Service/Brand name updates and corrections

Brand name corrections

Correct brand name is displayed in the error message during the configuration of child meter form existing parent meter.

1. Open FedEx Ship Manager Server Configuration application with Access Privileges
2. Select Shipper Settings and add a new child meter
3. The error message is displayed with correct brand name 'FedEx'. Refer to below image.

Figure 120: FedEx Brand name corrections for the Error Messages

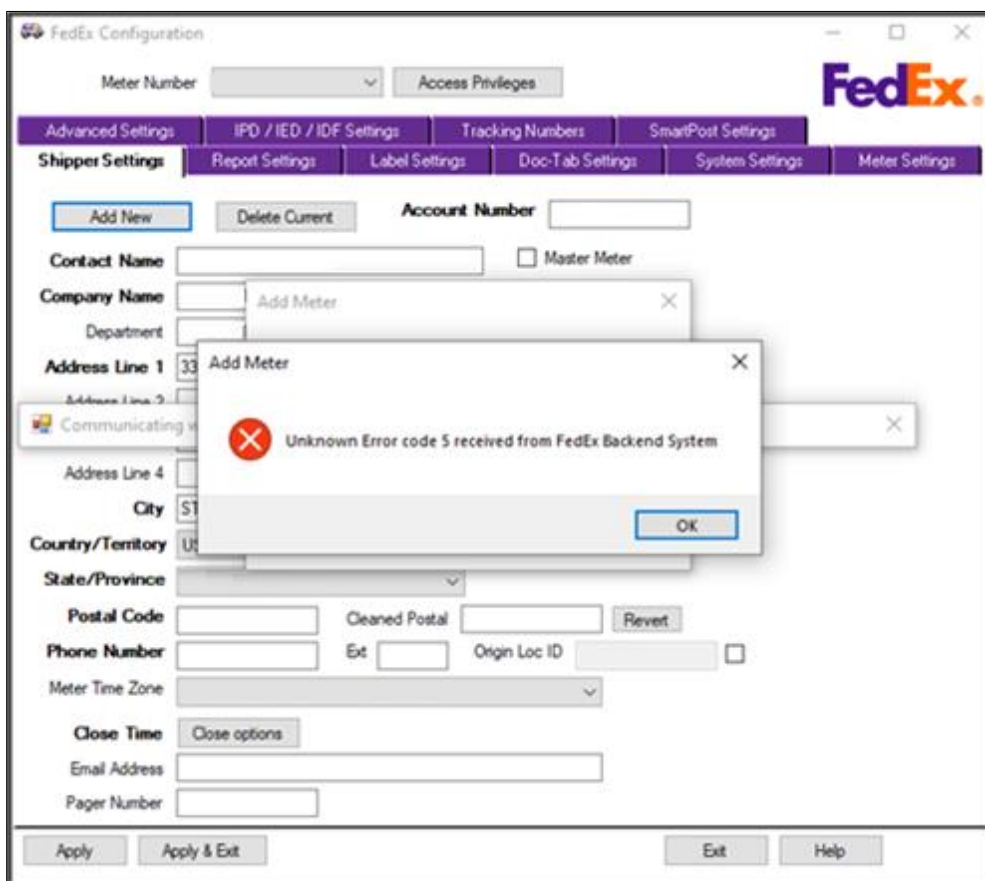

Fixes

Child Meter configuration fixes

During a configuration of a child meter with 070 Transaction, the System Settings tab retains the update capability without affecting the below fields in System Settings tab.

- CTS Port Number
- Ship History
 - Retention Interval
 - Domestic Express
 - International Express
 - International MPS Express
 - Ground
 - Freight LTL
 - Smart Post
- Return Rates even if they are expired
 - Express
 - Ground/ Ground® Economy

Steps to Verify:

1. Process 070 update meter query with Tag#498 for a child meter
2. Verify 170 reply. The transaction ignores fields with tag values which are mapped (to any field on the system settings tab for that child meter).

Certificate Of Origin (COO) Report

Table 120: Certificate Of Origin (COO) Report

Old field name	New field name
Country of MFG	Ctry/Terr of Mfr
COUNTRY OF MFG	Ctry/Terr of Mfr
Country of Mfg	Ctry/Terr of Mfr

Figure 122: Certificate Of Origin

CERTIFICATE OF ORIGIN

ACC-419993741434

The Undersigned (Customer name, SN2000 TXXX, 9639 INTER OCEAN DR, CINCINNATI, OH, 45XXXXX29, US, 90126XXXX4) declared that the following mentioned goods shipped via (International Priority) on the date of (10/20/2022) consigned to (Intl Express ALL, FXRS1300.104, 387 Main Street, FEDEX PARKWAY, City of AD, , , AD, 12345XXXX0) are the products of (US)

Marks & Numbers	No. Pkgs	Air Waybill #	Weight (lb/kg)	Description of Goods	Ctry/Terr of Mfr
	1	4199937XXXX4		BOOKS	US

These commodities, technologies or software were exported from the United States of America in accordance with the Export Administration Regulations. Diversion country/territory of U.S. law prohibited.

Dated at 10/20/2022 _____
Exporter

Sworn to before me of _____
Notary Public

The _____ Chamber of Commerce, a recognized Chamber of Commerce under the laws of the State of _____, has examined the manufacturer's invoice or shipper's affidavit concerning the origin of the merchandise and, according to the best of its knowledge and belief, finds the products named originated in (US)

Secretary _____ 

Commercial Invoice (CI) Report

Table 121: Commercial Invoice (CI) Report

Old field name	New field name
Country of Manufacture	Country/Terr. of MFR/ Ctry/Terr. of MFR
Country	Country/Territory/ Ctry/Terr
Cntry Mfg/ CTRY MFG	C/T MFR

Figure 123: commercial Invoice (CI)

Old field name		New field name	
Country of Manufacture		Country/Terr. of MFR/ Ctry/Terr. of MFR	
Country		Country/Territory/ Ctry/Terr	
Cntry Mfg/ CTRY MFG		C/T MFR	

Commercial Invoice

Ship Date: 19-10-22 International Tracking# : 421425334732

Purpose: Sold Nbr Pkgs: 3  ACT-421425334732

Shipper: Mphasis INDIANA CARRIAGE TMR Intl Express VANCOUVER BC V7Y1G5 CA 9012638975 IRS/EIN/EORI: PN/EN:	Consignee: FedEx Nilesh 387 Main Street Samprakaran 7H 10130 7H 9012633035 IRS/EIN/EORI:
---	--

Broker:	Importer: Secret Direct Susan Byrd 15160 N Hayden Rd STE 200 Scottsdale AZ 85260 US 6024421232 IRS/EIN: 11111111111111
----------------	---

MARKS/NBRS:	HS CODE:	C/T MFR:	US
WEIGHT: 0.0 LBS UNIT QTY: 1 UNIT VALUE: 0.000000	LICENSE:	EX DATE:	
COMMODITY VALUE: 0.00 USD DESCRIPTION: BOOKS			

MARKS/NBRS:	HS CODE:	C/T MFR:	US
WEIGHT: 0.0 LBS UNIT QTY: 1 UNIT VALUE: 0.000020	LICENSE:	EX DATE:	
COMMODITY VALUE: 0.00 USD DESCRIPTION: BOOKS			

MARKS/NBRS:	HS CODE:	C/T MFR:	US
WEIGHT: 0.0 LBS UNIT QTY: 1 UNIT VALUE: 0.000000	LICENSE:	EX DATE:	
COMMODITY VALUE: 0.00 USD DESCRIPTION: Books			

Date : 19-10-22
Page Number : Page 1 of 2

Consolidated Commercial Invoice (CCI) Report

Table 122: Consolidated Commercial Invoice (CCI) Report

Old field name	New field name
COM	C/T MFR/ MFR
Country	C/T
Country of Mfg, COUNTRY of Manufacture	CTRY/TERR MFG

Figure 124: FedEx IPD Consolidated commercial Invoice

FedEx IPD Consolidated Commercial Invoice				Page 1 of 3	
<u>Ship Date</u>	<u>Intl Air Waybill</u>	<u>Invoice Number</u>			
10/18/22	430851350102	403	ACI-430851350102		
<u>Purpose of Shipment</u>	<u>Customer References</u>				
Sold	403				
<u>Bill Trans. Charges</u>	<u>Bill D/T/F</u>	<u>Related Parties</u>	<u>Currency</u>		
552663047	314114140	N	USD		
<u>Terms of Sale</u>	<u>Total Wgt</u>	<u>Wgt type</u>	<u>Total Packages</u>		
EXW	10.00	LBS	2 BOX		
<u>Food Shipment</u>	<u>FN/EN</u>				
N					
<u>Exporter/Shipper</u>			<u>Ship To (Consignee)</u>		
Contact	KATRINA CARRIGAN		Contact		
Co Name	SN2000 TEST		Co Name	VIA FEDEX INTL PRIORITY DISTR.	
Address1	9639 INTER OCEAN DR		Address1	1950 Sargent Ave	
Address2			Address2	Winnipeg Intl Airport	
City	CINCINNATI		Address3		
St/PV	OH	C/T US Postal 45246	City	Winnipeg	
Phone	9012639620	Tax ID# 813589918	St/PV	MB	C/T CA Postal 895858
			Phone	2047728887	
<u>Broker</u>			<u>Importer</u>		
Contact			Contact	Susan Byrd	
Co Name			Co Name	Seacrest Direct	
Address1			Address1	15169 N Hayden Rd	
Address2			Address2	STE 200	
City			City	Scottsdale	
St/PV	C/T	Postal	St/PV	AZ	C/T US Postal 85260
Phone		Tax ID#	Phone	6024421232	Tax ID# IPD-YWEI

Consolidation CRN Report

Table 123: Consolidated CRN Report

Old field name	New field name
CNTRY	C/T
CN	C/T

Figure 125: Consolidation CRN Report

Old field name		New field name	
10/18/2022	FedEx IPD CRN Report	Page 1 of 1	
Use for Manual Data Entry as Required			
Shipper	3141XXX40	Master AWB #	43085XXXX102
Origin	CVGA	Overnight Docs Tsk #	999999999999
Number of CRNs	2	MAWB Form ID	0431
Number of Addresses	1	CRN Form ID	0491
CRN Weight Type	LBS		
CRN TRKG #:	4308513XXXX3	WEIGHT:	4.9
CONTACT NAME:	Customer Nol	COMPANY NAME:	
ADDRESS LN1:	386 Mountain St	ADDRESS LN2:	
CITY:	Hinton	ST/PV:	AB
PHONE:	7808XXX487	C/T:	CA
SVC:	18	DIM WGT:	4.00
REFERENCE #:	700-008XXXX	PCV COUNT:	
DESCRIPTION:	Mineral-Rich Reviving Mud Hair Mask	HARMONISED CODE:	3305900000
	Mineral-Rich Mud Shampoo		3305100000
	Mineral-Rich Vitalizing Mud Cond		3305900000
	Energy - Raspberry Clean Drink Powder		2106909898
SPEC HDLG:	HDL:	DG:	BILL-SPEC HDLG:
ACCOUNT:			

CRN TRKG #:	43085135XXXX	WEIGHT:	4.9
CONTACT NAME:	Ryan Evans	COMPANY NAME:	
ADDRESS LN1:	386 Mountain St	ADDRESS LN2:	
CITY:	Hinton	ST/PV:	AB
PHONE:	780817XXXX	C/T:	CA
SVC:	18	DIM WGT:	4.00
REFERENCE #:	700-008XXXX	PCV COUNT:	
DESCRIPTION:	Mineral-Rich Reviving Mud Hair Mask	HARMONISED CODE:	3305900000
	Mineral-Rich Mud Shampoo		3305100000
	Mineral-Rich Vitalizing Mud Cond		3305900000
	Energy - Raspberry Clean Drink Powder		2106909898
SPEC HDLG:	HDL:	DG:	BILL-SPEC HDLG:
ACCOUNT:			

Figure 126: Custom CRN Report

18Oct2022	(Printing Date)	Use for Manual Data Entry as Required							Page 1 of 1
Shipper	314114XXX	Master AMB #	4308513XXXX5						
Origin	CVGA	Overnight Doc Trk #	999999999999						
Number of CRNs	2	Total Weight	5.0 KGS						
Number of Addr	1	Ship Date	18-Oct-2022						
CRN Trk#	Wt	Contact Name	Company	Address1	City	St	Zip	C/T	Ref #
43085135XXXX	4.00	Customer No1		386 Mountain St	Hinton	AB	T7V1K6	CA	700-0084XXX
43085135XXXX	4.00	Customer No1		386 Mountain St	Hinton	AB	T7V1K6	CA	700-0084XXX

Consolidation VISA Manifest Report

Table 124: Consolidation VISA Manifest Report

Old field name	New field name
CTRY, CNTRY	C/T
COUNTRY OF ULTIMATE DESTINATION	CTRY/TERR OF ULTIMATE DESTINATION

Figure 127: Visa Manifest Report

10/20/2022	VISA MANIFEST REPORT				1
	FEDERAL EXPRESS				
METER NUMBER:	413XXX			SERVICE:	IP
	NOTE: RETURN TO STATION FOR CUSTOMS MANIFEST DATA ENTRY				
AWB:	41999974XXXX	SHIP DATE:	10/20/2022	SENDER ACCT:	314114XXXX
NM:	CUSTOMER N	PH:		901265XXXX	
CO:	SN2000 TEST				
ADDR LN1:	9699 INTER OCEAN DR	ST/PR:		OH	
ADDR LN2:		C/T:		US	
CITY:	CINCINNATI	PSTL:		452461029	
REF:	RedZone Step 009 AD 001				
RECIP NM:	Intl Express ALL	PH:		123456XXXX	
CO:	FXRS1300.104	RECIP ID:			
ADDR LN1:	387 Main Street	ST/PR:			
ADDR LN2:	FEDEX PARKWAY	C/T:		AD	
ADDR LN3:					
ADDR LN4:					
CITY:	City of AD	PSTL:			
PKGS:	1	WGT:	5.0	K/L:	LBS
DESC:		DIM:		0.00	HLD:
		HS CD:			SDL:
BOOKS					CUST VALUE:
					US
					2,501.00
CARR VAL:	2,501.00	CURR:	USD	CUSTOMS VAL:	2,501.00
FORM:	0430	EXP DT:		BILL-D/T:	C
SVC:	IP	HDLG		ACCT:	
MPS PACKAGES		DG:		ACCT:	314114XXXX
		NO SED:	N	BILL-T/C:	S
		MPS FORM:		FDA:	N
				PN:	

Figure 128: IPD Visa Manifest Report

```

10/20/2022                IPD Visa Manifest Report                Page: 1
METER#:413XXX                SERVICE: ID
                                US TO CA
                                NOTE: RETURN TO STATION FOR CUSTOMS MANIFEST DATA ENTRY
                                *****MASTERAWB*****

AWB:                41999374XXXX
SHIPPER NAME:       CUSTOMER N                SHIP DATE:        10/20/2022
CO NAME:           SN2000 TEST                SHIPPER:          314114140
ADDR LN1:          9639 INTER OCEAN DR        PH:               901263XXXX
ADDR LN2:
CITY:              CINCINNATI                ST/PR:           OH
REFERENCE:         403                       C/T:             US
                                PSTL:            45246

RECIP COMPANY NM:   Seacret Direct
IOR CONTACT:        via FedEx IPD                PH:              204772XXXX
ADDR LN1:           1950 Sargent Ave            ST/PR:           MB
ADDR LN2:           Winnipeg Intl Airport       C/T:             CA
CITY:               Winnipeg                   PSTL:            R9Z8Z8

                                IOR FACILITY CODE:IPD-YWGI
CUSTOMER INVOICE #: 403                       SERVICE TYPE: ID   BOX
BILL FRT:           3 PAYOR ACCT #:            552663047
BILL DUTY/TAX:     1 PAYOR ACCT #:            314114140
CURRENCY TYPE:     USD   DECLARED/CARRIAGE VALUE: 0.00
CRNs                3   WEIGHT: 15.0           K/L: LBS        DIM:
TERMS OF SALE:4    CTRY/TERR OF ULTIMATE DESTINATION:CA

COMMERCIAL INVOICE PRINT & UPLOAD FLAG:Y      FDA: N          PN:
# OF ADDRESSES: 1                            CUSTOMS ID:     IPD-YWGI
BROKER:                PH:

DESCRIPTION:                HARMONIZED CODE:        CUSTOMS VAL:
Mineral-Rich Vitalizing Mud Cond      3305900000            19.65
Mineral-Rich Reviving Mud Hair Mask   3305900000            22.71
Mineral-Rich Mud Shampoo              3305100000            19.74
Energy - Raspberry Clean Drink Powder 2106909898            15.00
Body Butter - Milk & Honey            3304995000            11.49

TOTAL PACKAGE COUNT: 3                TOTAL CUSTOMS VALUE: 88.59
-----

```

Custom Packing List

Table 125: Custom Packing List

Old field name	New field name
Country of Manufacture	Country/Terr. of MFR/ Ctry/Terr. of MFR
Dest. Ctry, Dest. Cntry	Dest. C/T
Country	Ctry/Terr

Figure 129: Custom Packing List

Shipper	Consignee
CUSTOMER N SM2000 TEST 9629 INTER OCEAN DR CINCINNATI OH US 453000 Master Air Waybill #: 419993741467	1950 Sargent Ave Winnipeg Intl Airport Winnipeg MB CA R9Z0Z0
Currency: USD CRN TRKG: 41999374XXXX ADDRESS LN1: 386 Mountain St ADDRESS LN2: ADDRESS LN3: ADDRESS LN4: CITY: Hinton REFERENCE: 700-008XXXX DESCRIPTION: Mineral-Rich Reviving Mud Hair Mask Mineral-Rich Mud Shampoo Mineral-Rich Vitalizing Mud Cond Energy - Raspberry Clean Drink Powder	Weight Type: LBS COMPANY NAME: Total # of CRNs: 3 Dest. C/T: CA WEIGHT: 4.93 LBS TAX ID/VAT#: POSTAL: T7V1K6 PHONE: 780817XXXX HARMONIZED CODE: 3305900000 3305100000 3305900000 2106909898
Currency: USD CRN TRKG: 41999374XXXX ADDRESS LN1: 386 Mountain St ADDRESS LN2: ADDRESS LN3: ADDRESS LN4: CITY: Hinton REFERENCE: 700-008XXXX DESCRIPTION: Mineral-Rich Reviving Mud Hair Mask Mineral-Rich Mud Shampoo Mineral-Rich Vitalizing Mud Cond Energy - Raspberry Clean Drink Powder	Weight Type: LBS COMPANY NAME: Total # of CRNs: 3 Dest. C/T: CA WEIGHT: 4.93 LBS TAX ID/VAT#: POSTAL: T7V1K6 PHONE: 780817XXXX HARMONIZED CODE: 3305900000 3305100000 3305900000 2106909898
Currency: USD CRN TRKG: 41999374XXXX ADDRESS LN1: 386 Mountain St ADDRESS LN2: ADDRESS LN3: ADDRESS LN4: CITY: Hinton REFERENCE: 700-008XXXX DESCRIPTION: Mineral-Rich Reviving Mud Hair Mask Mineral-Rich Mud Shampoo Mineral-Rich Vitalizing Mud Cond Energy - Raspberry Clean Drink Powder	Weight Type: LBS COMPANY NAME: Total # of CRNs: 3 Dest. C/T: CA WEIGHT: 4.93 LBS TAX ID/VAT#: POSTAL: T7V1K6 PHONE: 780817XXXX HARMONIZED CODE: 3305900000 3305100000 3305900000 2106909898

FedEx International Courier Report

Table 126: FedEx International Courier Report

Old field name	New field name
Cty	Ctry/Terr or C/T

Figure 130: FedEx International Courier

FedEx INTERNATIONAL COURIER REPORT									
Invoice Number	22950234XXXX								
Dated	22-10-22								
Shipper Meter #	413XXX								
	SN2000 TEST								
	9639 INTER OCEAN DR								
	CINCINNATI OH 452461029 US								
Shipper Phone #	901265XXXX								
Origin Station ID	CVGA								
Date:	Tracking #	SV	Bill Wt	City	C/T	Pkg Chg	H	S	D
10/22	41999374XXXX	IP	20.0	LBS New Taipei City	TW				0.00
Fmt:	Ref:	Step 00001-01-EXP INTL-CL			BT-Acct:		Pkgs:	2	

Express International Returns Report

Table 127: Express International Returns Report

Old field name	New field name
SC, Sender Country	Sender Ctry/Terr, Sender C/T
RC, Recipient Country	Recipient CTRY/Terr, Recp. C/T

Figure 131: Express International Returns

2022-10-21 - 2022-10-21		Express International Returns									
											
TRACKING NUMBER #	SV	RT	SOCONTACT	COMPANY	ADDRESS1	CITY	ST	Sender C/T	Recp. C/T	RECIPIENT COMPANY	
41999974XXXX	IP	FRL		Print Return	Auto Step 016	Auto Step 016	TN	US	TW	XYZ1300.104	

Pro Forma Invoice (PI) Report

Table 128: Pro Forma Invoice (PI) Report

Old field name	New field name
Country of Manufacture	Country/Terr. of MFR, Ctry/Terr. of MFR, Ctry/Terr. MFR
Country	Country/Territory, Ctry/Terr
Cntry MFG, CTRY MFG	C/T MFR

Figure 132: Pro Forma Invoice (PI)

Pro Forma Invoice		Page 1 of 2			
 PRO-421425334700					
Ultimate Destination TH Purpose Sold	No. of Packages 3				
Date of Exportation 19-Oct-2022	Shipping Label No 42142533XXXX	Currency USD			
Shipper/Exporter CUSTOMER N Mphasis 901283XXXX ITAR Intl Express VANCOUVER, BC V7Y1G5 CA Shipper's Reference: ITAR Intl Express Step12-01 Food Shipment: N	Consignee: CONSIGNEE X FedEx 901283XXXX 387 Main Street Samutprakaran, TH 10130 TH Recipient Tax ID:	Importer IMPORTER X Seacret Direct 602442XXXX 15160 N Hayden Rd STE 200 Scottsdale, AZ 85280 US Importer Tax ID: 11111111XXXX			
Country/ Terr. of MFR	Description of Goods Packaging Type (Customer Package)	Weight (LBS)	Qty	Unit Value	Commodity Value
US	BOOKS	30.00	1	0.00	0.00
US	BOOKS	30.00	1		
US	Books	30.00	1		
Country/ Terr. of MFR	Description of Goods Packaging Type (Customer Package)	Weight (LBS)	Qty	Unit Value	Commodity Value
FREIGHT:					0.00
INSURANCE:					0.00
ADDITIONAL CHARGES:					0.00
ITAR License/Exempt#: 22CFR126.4(C) These commodities are authorized by the U.S. Government for export only to TH for use by FedEx under 22CFR126.4(C). They may not be resold, diverted, transferred, or otherwise be disposed of, to any other country/territory or to any person other than the authorized end-user or consignee(s), either in their original form or after being incorporated into other end-items, without first obtaining approval from the U.S. Department of State or use of an applicable exemption.		TOTAL 90.00			Total Customs Value 100.00
Terms of Sale:					
Total Invoice Value:					100.00
SIGNATURE OF SHIPPER/EXPORTER: I declare that all the information contained in this invoice is true and correct. <div style="text-align: right; margin-top: 10px;">  </div>					
CUSTOMER N 19 Oct 22					

Shipment Detail Report

Table 129: Shipment Detail Report

Old field name	New field name
Cntry Mfg	Ctry/Terr MFR

Figure 133: Shipment detail Report

Shipment Detail Report	
Tracking No : 41999374XXXX Date of Export : 10/22/2022	
 AAA-419993742143	
Shipment Origin and Destination:	
Ship To : XXX MphasS BFL Federal Express New Taipei City, NT 100 / TW 898789XXXXX	From: ABC SN2000 TEST 9639 INTER. OCEAN DR. CINCINNATI, OH 452461029 / US 901265XXXXX
Reference : Step 00001-01-EXP INTL-CL P.O. Number : Invoice Number : Ship Date: October 22, 2022 Service Type: International Priority	Packaging Type : Your Packaging Total Weight : 20.00 LBS Dimensions : (l) x (w) x (h) In Declared Value : 0.00
Shipment Details :	
Package Information – Rate Quote (US\$) : Base Freight Rate : 373.77 Fuel Surcharge : 18.79 Other Surcharges : 2.00 Insurance Charges : 0.00 Additional Charges : 0.00 Customs Value of Goods : 1.00 Total FedEx Rate Quote : 394.56 Total Duties/Taxes : 0.00 Total Other Charges : 1.00 Total Landed Cost Estimate : 395.56 <small>*The courtesy rate shown here may be different than the actual charges for your shipment. Differences may occur based on actual weight, dimensions, and other factors. Consult the applicable FedEx Service Guide or the FedEx Rate Sheets for details on how shipping charges are calculated.</small>	Shipment Details : Shipper Account # : 314114XXXX Bill Shipment To : 314114XXXX Bill Duties/Taxes To: Special Service : Broker : Comment #1: Comment #2: Comment #3:
Product/Document Description:***	
Product 1: HTS Code: 4901 Description: BOOKS Ctry/Terr MFR: US Total Value: 0.00 Weight: 0.00 LBS	Product 2: HTS Code: Description: Ctry/Terr MFR: Total Value: 0.00 Weight: 0.00 LBS
Product 3: HTS Code: Description: Ctry/Terr MFR: Total Value: 0.00 Weight: 0.00 LBS	Product 4: HTS Code: Description: Ctry/Terr MFR: Total Value: 0.00 Weight: 0.00 LBS
***The first four documents/products of your shipment are provided on this report.	

Canada Export Declaration

The shipment validation error messages are updated with new naming convention **Canada Export Declaration** (formerly known as B13A). The updates are as follows.

error code	old error text	new error text
2520	Summary ID # for B13A Summary Reporting must contain 7 alpha-numeric characters	Summary ID # for Canada Export Declaration Summary Reporting must contain 7 to 32 alpha-numeric characters
2518	Authorization Code # for electronically filed B13A must contain 17 or 23 alpha-numeric characters	Authorization Code # for electronically filed Canada Export Declaration must contain 17 to 32 alpha-numeric characters
2514	B13A filing is required.	Canada Export Declaration Filing Options is required.
2515	Transaction # is required for a manual B13A filing	Transaction # is required for a manual Canada Export Declaration Filing.
2516	Transaction # for manual B13A Filing Options must contain 21 alpha-numeric characters.	Transaction # for manual Canada Export Declaration Filing Options must contain 21 alpha-numeric characters.
2517	Authorization Code # is required for an electronically filed B13A Filing Options.	Authorization Code # is required for an electronically filed Canada Export Declaration Filing Options.
2519	Summary ID # is required for B13A Filing Options Summary Reporting.	Summary ID # is required for Canada Export Declaration Filing Options Summary Reporting.

A sample report for an End of Day transaction is as follows:

Figure 134: Canada Export Declaration Report

5/05/2022		VISA MANIFEST REPORT				1	
		FEDERAL EXPRESS					
METER NUMBER:	XXXX				SERVICE:	IP	
NOTE: RETURN TO STATION FOR CUSTOMS MANIFEST DATA ENTRY							
AWB:	41		SHIP DATE:	05-05-22	SENDER ACCT:	31	
NM:	Name 1		PH:	9	5		
CO:	SN2000 TEST						
ADDR LN1:	2365 MATHESON BLVD E		ST/PR:	ON			
ADDR LN2:			CNTRY:	CA			
CITY:	MISSISSAUGA		PSTL:	L4W5C2			
REF:							
RECIP NM:			PH:	08	9		
CO:	Kidd & Co		RECIP ID:				
ADDR LN1:	81 Victoria St		ST/PR:	WA			
ADDR LN2:			CNTRY:	AU			
ADDR LN3:							
ADDR LN4:							
CITY:	Bunbury		PSTL:	6230			
PKGS:	1	WGT:	10.0	K/L:	LBS	DIM:	0.00
DESC:	Clothing		HS CD:		HLD:	SDL:	
					COM:	CUST VALUE:	
					CN	3000.00	
CARR VAL:	0.00	CURR:	AUD	CUSTOMS VAL:	3,000.00	EXP LIC:	N
FORM:	0430	EXP DT:		BILL-D/T:	C	ACCT:	
SVC:	IP	HDLG	DG:	NO SED:	N	BILL-T/C:	S
						ACCT:	31
Legend: Electronic-Canada Export Declaration Auth. Code#bc745220190500002 Export Permit #:							
MPS PACKAGES		MPS FORM:		FDA:	N	PN:	

FedEx One Rate®

FedEx Ship Manager® Server now offers FedEx One Rate® service. FedEx One Rate, a flat rate pricing option, is available for qualifying FedEx Express® U.S. shipments in FedEx Express® packaging. FedEx One Rate pricing is an alternative to FedEx® Standard List Rates, account-specific rates, or FedEx® Retail Rates. To know more, refer [Service_Guide_2023.pdf](#)

Tag 1273 is included to obtain packaging types for FedEx One Rate®. FedEx One Rate® Packaging type is as follows:

Table 130: FedEx One Rate Packaging types

Package Type	Packaging Type (tag 1273)
FedEx® Extra Large Box	43
FedEx® Pak	02
FedEx® Small Box	13
FedEx® Medium Box	23
FedEx® Large Box	33
FedEx® Envelope	06
FedEx® Tube	04

When the **731-Express Rate pricing option** field is used in a shipment or rating transaction, the following Rate quote values are displayed, as per the following criteria:

- Value 'Y' – One Rate quote is displayed.
- Value 'N' – Account specific rate quote is displayed.

Sample transactions:

Request	Reply
0,"020"1,"test-004-OneRate-CL1501V1"4,"Global Business Solutions Group"5,"201 S Center St"6,"Shipping Department"7,"Collierville"8,"TN"9,"38017"10,"6000XXXX9"11,"Perkins Restaurant"12,"Contact name"13,"960 W. Poplar Avenue"14,"Zone 2"15,"Collierville"16,"TN"17,"38017"18,"901850XXXX"23,"1"26,"150"32,"Execution Testing"50,"US"75,"LBS"76,"1"79,"BOOKS"80,"US"117,"US"119,"100"198,"2"498,"25XXXX357"731,"1"1090,"USD"1273,"13"1274,"05"1670,"1800"1958,"BOX"2399,"4"99,""	0,"120"1,"test-004-OneRate-CL1501V1"10,"6000XXXX9"29,"430780329122"30,"XH HCAA"33,"A2"34,"4520"35,"1155"36,"00"37,"5675"112,"18"194,"THU"195,"MEM"198,"HCAA"409,"23Feb23"431,"N"498,"25XXXX357"526,"0201"552,"92564683570018008"553,"7960 W. Poplar Avenue"650,"TRK#"651,"0201"653,"XH HCAA"656,"4307 8032 9122"658,"THU - 23 FEB 4:30P"659,"STANDARD OVERNIGHT"661,"38017"662,"TN-US"663,"MEM"664,"1027601913310003801700430780329122"665,"583C1/BB02/FE2D"671,"2"1084,"HCAA"1090,"USD"1092,"2"1117,"1"1125,"0"1136,"XH"1274,"05"1596,"0"1598,"5675"1947,"350"1947-2,"100"1948,"765"1948-2,"390"2399,"4"2450,"4:30

	PM"4565,"00"7651,"STANDARD OVERNIGHT"99,""
--	---

FedEx Ground Economy SCNC

The field **719 - FedEx Ground Economy SCNC** is an output only tag. The tag only displays required details for FedEx Ground® Economy SCNC.

- The output contains the SCNC type, a 2-digit numeric value.
- The values updated through Meter query transaction displays default value in the output, without altering the FedEx Ship Manager Server config screen.

Sample transactions:

Request	Reply
0,"020"1,"SCNC Barcode(Big Shipper) as 21 with 7digit ground accounts"12,"ANTHONY JAMES"13,"16555 W ROGERS DR"15,"NEW BERLIN"16,"WI"17,"53151"18,"1234567890"20,"22 2149622"23,"1"32,"FXRS01 8.5 X 11"50,"US"75,"lbs"116,"1"117,"US"187,"PNG"498,"150466"1221,"Y"1222,"415615681735"1274,"SP"1670,"600"3204,"Y"4926,"20274374374321525620"9913,"1"99,""	0,"170"1,"Meter Info Query"4,"SN2000 TEST"5,"9639 INTER OCEAN DR"6,"7,"CINCINNATI"8,"OH"9,"452461029"10,"31 4114140"32,"KXXXXXA CAXXXXAN"38,"1117,"US"183,"90126555540000"497,"41XXX4"498,"413034"538,"561,"562,"0"563,"0"564,"0"565,"0"566,"1"567,"N"568,"569,"0000"571,"595,"0300"596,"Y"597,"Y"598,"45"599,"0400"617,"8083"621,"629,"N"638,"N"639,"001"639-2,"002"639-3,"003"639-4,"004"639-5,"005"639-6,"006"640,"N"640-2,"Y"640-3,"Y"640-4,"Y"640-5,"Y"640-6,"Y"642,"Y"674,"601451935026"675,"601452185014"676,"601451935026"689,"..\EXPORT1.TXT"689-2,"..\EXPORT2.TXT"689-3,"..\EXPORT3.TXT"689-4,"..\EXPORT4.TXT"689-5,"..\EXPORT5.TXT"689-6,"..\EXPORT6.TXT"719,"21"720,"Y"721,"7"722,"N"724,"N"725,"7"1023,"India Standard Time"1084,"1209,"N"1311,"0"1312,"0"1313,"0"1331,"N"1332,"N"1339,"1341,"1370,"3"1373,"1374,"N"1375,"1"1379,"..\fedex_admin\BACKUP1"1379-2,"..\fedex_admin\BACKUP2"1387,"2300"1455,"N"1588,"0"1588-2,"0"1595,"0"1595-2,"0"1606,"0"1606-2,"0"1619,"EXP"1654,"N"1680,"01"1687,"N"1688,"1"1804,"2028,"N"2266,"RTF"2398,"0"2420,"2425,"2452,"2550,"NN"2551,"5"2552,"0200"2553,"N"2554,"N"2555,"Y"2559,"0"2560,"0"2564,"N"2713,"04"2805,"N"2820,"O"3014,"N"3025,"FDXE"3025-2,"FDXG"3025-3,"FXFR"3025-4,"FDXS"3062,"1"3062-2,"1"3062-3,"1"3062-4,"1"3180,"N"3181,"N"3372,"42001"5654,"N"6112,"6113,"6114,"6115,"7350,"2"7351,"100000"7705,"N"7717,"0330"7717-2,"0330"7717-3,"0330"7717-4,"0330"7718,"1"7718-2,"1"7718-3,"1"7718-4,"1"9913,"0"99,""

FedEx Ground® Economy 1D Barcode

FedEx Ground® Economy now supports MPS (multiple-piece shipment). Appropriate details and unique 1D Barcode are displayed per package for MPS.

Below tags are obtained for 1D Barcode label:

- 664 (FedEx 1D barcode)
- 2418 (USPS Del Con barcode)
- 4927 (USPS tracking number)

The sample transactions are as follows:

Request	Reply
0,"020"1,"RedZone Step 057"11,"FedEx"12,"XYZ"13,"Ground Economy Shipment"14," Ground Email Notification"15,"YONA"16,"GU"17,"60606"18,"1234 567890"23,"1"25,"Ground Economy regular"32,"FXRS"50,"US"57,"4"57-2,"4"57- 3,"4"58,"4"58-2,"4"58-3,"4"59,"6"59-2,"6"59- 3,"6"75,"LBS"116,"3"117,"US"183,"098XXX321"18 7,"PNG"498,"15XXX6"1116,"I"1273,"01"1274,"SB"1 670,"30"1670-2,"30"1670- 3,"30"2210,"RMANumber123456"2416,"2"3001,"P ONumber12345678"3024,"0987654321"3056,"PO Number12345678"3204,"Y"99,""	0,"120"1,"RedZone Step 057"10,"222149622"29,"430768079139"29- 2,"430768079140"29- 3,"430768079150"34,"3756"35,"525"36,"00"37,"4 281"60,"3"431,"N"498,"150466"656,"4307 6807 9139"656-2,"4307 6807 9140"656-3,"4307 6807 9150" 664,"962109150000046023250043076807 9139"664- 2,"9621091500000460232500430768079140"66 4- 3,"9621091500000460232500430768079150"66 8,"9621 0915 0 (000 000 0000) 5 00 4307 6807 9139"668-2,"9621 0915 0 (000 000 0000) 5 00 4307 6807 9140"668-3,"9621 0915 0 (000 000 0000) 5 00 4307 6807 9150"671,"2"671-2,"2"671- 3,"2"672,"5"672-2,"5"672- 3,"5"1090,"USD"1092,"7"1274,"SB"1596,"0"1598," 0"1947,"700"1947-2,"490"1948,"300"1948- 2,"225"2418,"4206060692419743743743215357 44"2418- 2,"420606069241974374374321535751"2418- 3,"420606069241974374374321535768"4565,"0 0"4927,"41974374374321535744"4927- 2,"41974374374321535751"4927- 3,"41974374374321535768"7786,"Delivery and Returns"7786-2,"Fuel Surcharge"99,""

The following updates are applicable for FedEx Ground Economy shipment:

- The FedEx Ground Economy Routing Reply transaction returns the field **664** (FedEx 1D barcode), field **2418** (USPS Del Con barcode) and field **4927** (USPS tracking number).

FedEx International Connect Plus™

A new FedEx International Connect Plus is a contractual service in select markets which offers shipping options with varying prices which are less expensive and similar to FedEx International Economy service. It also provides you faster and convenient deliveries.

Feature details

- The FedEx International Connect Plus packages are typically delivered in 2–5 business-days with EOD (End of Day) delivery commitment or it may take one extra day in comparison to the delivery commitment of FedEx International Economy.
- This service applies same product restrictions as International Economy except no Money Back Guarantee.

Following are the benefits associated with this service:

- Speed at the right cost
- Single pick up
- Consolidated invoice
- Control of package delivery
- Serving major e-commerce markets
- Reliable tracking via FedEx tracking channels
- Access to retail networks

FedEx International Services (including U.S. Export)	Code
FedEx International Connect Plus™	EC

FedEx International Priority® Express (2A)

This is a new international Mid-day timed commitment delivery service. An international parcel express time-definite, customs-cleared, door-to-door (DTD) service. Delivery is typically in 1 - 3 business days, backed up by the FedEx Money-Back Guarantee (MBG).

This service enhances FedEx's value proposition by offering next-day delivery to the US from more European origins.

Features & benefits

- Fast and reliable delivery
- Delivery typically occurs in 1 to 3 business days
- Shipment delivery standard is by noon, in 2 business days to dozens of cities
- Overnight delivery from major cities in Europe, Middle East, Asia, Mexico, and South America to many U.S. cities
- Package weight up to 68 kilograms or 150 pounds
- More control over delivery commitment
- Flexibility for recipients to manage inbound volume arrival
- Greater choice of timed options for international express parcel services

To request this service, send ServiceType value as **FEDEX_INTERNATIONAL_PRIORITY_EXPRESS**.

Note:

- Exact time of delivery for the day is dependent on destination country.
- Service availability and exact delivery time depend on enablement, origin, and destination postal codes. Terms and Conditions apply. Contact your FedEx support representative for enablement and more information.

Label identification

'IP EXP' is displayed on label when FedEx International Priority Express service is selected.

Figure 135: Label for FedEx International Priority Express.

FedEx International Priority® (2P)

This is new international End of the day timed commitment delivery service. This service enhances FedEx's value proposition by offering next-day delivery to the US from more European origins.

Features & benefits

- Reliable delivery
- More control over delivery commitment
- Flexibility for recipients to manage inbound volume arrival
- Greater choice of timed options for international express parcel services
- Next day 4:30 p.m. delivery to majority of US key business centers available from EuroOne origins in number of European markets
- Late bundled pickup time for parcel shipments to the US and elsewhere
- Improved Europe to US Value Proposition

To request this service, send serviceType value as **FEDEX_INTERNATIONAL_PRIORITY**.

Labels

'IP EOD' is displayed on label when FedEx International Priority service is selected.

Figure 136: Label for FedEx International Priority

FedEx Regional Economy®

FedEx Regional Economy is Europe intra-regional quality service which provides end of the day delivery, with price similar to ground shipping charges. This service is available in select European countries.

Features & benefits

- Provides delivery typically in 3 to 4 business days for Europe destinations.
- Available in 22 European countries as both origins and destinations.
- Offers Door-to-door service and day definite delivery commitment.
- Service days are Monday through Friday, with Saturday delivery available to regions where Saturday is a regular business day.
- FedEx International Saturday is applicable based on region.
- Not applicable for diesel-based fuel surcharge, different DIM factor of 4000, no Money back guarantee, no FedEx branded packaging and no manual/paper AWB.

To request this service, send serviceType value as **FEDEX_REGIONAL_ECONOMY**.

Labels

'**RGNL ECONOMY**' is displayed on label when FedEx Regional Economy service is selected.

FedEx Regional Economy® Freight

FedEx Regional Economy® Freight is an intra-regional parcel freight service available in select Europe regions.

Features & benefits

Provides time-definite service, typically within 5 business days, with flexible pickup and delivery options.

- Service days are Monday through Friday, with Saturday delivery available to countries where Saturday is a regular business day.
- End of the Day delivery commitment based on location.

-
- The following special services are allowed (depending on destination location):
 - FedEx International Broker
 - Hold at Location
 - Dangerous Goods
 - Dry Ice Shipments.
 - Business Rules applicable for FedEx Regional Economy® Freight Service:
 - Service days are Monday through Friday, with Saturday delivery available to regions where Saturday is a regular business day.
 - FedEx International Saturday is applicable based on region.
 - Not applicable for diesel-based fuel surcharge, different DIM factor of 4000, no MBG, no FedEx branded packaging and no manual/paper AWB.

To request this service, send serviceType value as **FEDEX_REGIONAL_ECONOMY_FREIGHT**.

Labels

'**RGNL ECON FRT**' is displayed on label when FedEx Regional Economy Freight service is selected.

Note: The service availability and exact delivery time depend on enablement, origin, and destination postal codes. Terms and Conditions apply. Contact your FedEx support representative for enablement and more information.

DG statement update for Airway Bill

The Air Waybill (AWB) for Dangerous Goods (DG) is presented with revised DG statement '*Dangerous Goods as per associated DGD*'. Refer below image.

Figure 137: DG statement change on AWB – 2007

ORIGIN ID:LDJA 97324 LINDA DAVIS COSTUME DISCOUNTERS 80 NEWFIELD AVE EDISON, NJ 088373817 US	Ship Date: 17NOV22 ActWgt: 15.00 KG CAD: 126 13 BILL SENDER EIN/VAT:
TO FedEx CSCS SPOC FedEx POSITIVE TESTCASE UN ID 2910 albama, FR 75008 FR	7625743 FedEx Express (FR) E AWB J1813221106004
 TRK# 4223 8055 6155 Form 0430	S6 TNFA IDG PKG TYPE: CUSTOMER
A1 INTL ECONOMY REF: Express ChkList-Step 0110-01 DESC1:RADIO ACTIVE ELEMENTS DESC2: DESC3: DESC4: Dangerous Goods as per associated DGD EEI: NO EEI 30.37 (a)	
<p><small>These items are controlled by the U.S. Government and authorized for export only to the country of ultimate destination for use by the ultimate consignee or end-user(s) herein identified. They may not be resold, transferred, or otherwise disposed of, to any other country or to any person other than the authorized ultimate consignee or end-user(s), either in their original form or after being incorporated into other items, without first obtaining approval from the U.S. government or as otherwise authorized by U.S. law and regulations.</small></p>	
CTRY/TERR MFR: US CARRIAGE VALUE: 100.00 USD CUSTOMS VALUE: 100.00 USD	SIGN: LINDA DAVIS T/C: S 35 7 D/T: R
<p><small>The Montreal or Warsaw Convention may apply and will govern and in most cases limit the liability of Federal Express for loss or delay of or damage to your shipment. Subject to the conditions of the contract on the reverse.</small></p> <p>FEDEX AWB COPY - PLEASE PLACE IN POUCH</p>	

New Currency type additions

The new currency types for Cambodian currency Riel, Jordan Dinar, and Nigerian currency Naira are included as valid currency values.

The updates to currency values are as follows:

Region	Currency type	Currency value
Cambodia	Riel	KHR
Nigeria	Naira	NGN
Jordan	Dinar	JOD

Shipment updates

- The latest shipment updates for Nigeria now allows Pick-up options for the shipment transactions processed from Nigeria origin. The Pick-up request is created for Nigerian shipments and are successfully processed as a shipment request.
- The tag 526- FORM ID is excluded from 004/104 Tracking number Reply transaction.

EETT License number implementation

The Greece shipment labels are displays the EETT statement '**GENERAL LICENSE OF POST SERVICES, E.E.T.T., AM: 99-110**'.

The criteria for outbound shipments are as follows:

- The EETT statement will display on all Greek outbound shipments, including international, intra-country, and returns.
- This statement will not display on any Greek inbound shipments, including returns inbound to Greece.
- The label EETT statement text is static hence, no entry fields are required on the automation platforms.

The criteria for outbound return shipments are as follows:

- The EETT license number is shipper driven, if the origin location of shipper is Greece, the EETT statement is displayed on the label. In the case of Greek payer and shipper located in another country, the EETT is not be displayed on the label.
- If an outbound shipment is sent from Greece to another country requires EETT license statement and the return shipment to Greece from that same country does not require EETT license statement.
- If the outbound shipment and the return will both originate in Greece, both labels require the EETT statement.
- If any outbound shipment not sent from Greece includes a return label to Greece (the return label has a Greek recipient address, but not a Greek sender), the return label does not require the EETT statement because the return sender does not reside in Greece.

- If the original shipment was inbound to Greece, but the return shipment address is a location within Greece (so not returning to the country of origin), this shipment should be considered a “domestic” shipment (a return with an importer in Greece that will become the new point of return), so this shipment requires the EETT statement on the label.

Figure 138: Sample EETT license label

ORIGIN ID: 901-555-5555	SHIP DATE: 23MAR18
SENDER PERSON NAME	ACTWGT: 10.00 LBS MAN
SENDER COMPANY NAME	CAD: 748654FAST05
SENDER ADDRESS STREET LINE-1	DIMS: 1x2x3
SENDER ADDRESS STREET LINE-2	DRY ICE: 3.00 KG
SENDER ADDRESS CITY, GA 38017	BILL SENDER
FRANCE FR	BOOKING#: ASLJLASKAF

TO RECIPIENT PERSON NAME RECIPIENT PER
 RECIPIENT COMPANY NAME RECIPIENT CO
 RECIPIENT ADDRESS STREET LINE-1 ADD
 RECIPIENT ADDRESS STREET LINE-2 ADD
 RECIPIENT ADDRESS STREET LINE-3 ADD
 RECIPIENT ADDRESS CI TN 38125 (FR)

901-555-5555 TEMPORARY EXPORT OTHER H THIS IS FR/UA
 INV: SDGVFDVGGYUDFG1234567890123456 RMA THIS IS RMA# TESTIN
 PO: SDGVFDVGGYUDFG1234567890123456 DEPT: SDGVFDVGGYUDFG1234567890123456

FedEx
 Express
E

GENERAL LICENSE OF POST SERVICES, E.E.T.T., AM: 99 . 110

1 of n TUE - 20 OCT
 ABCD 1234 1234 1234 43 INTERNATIONAL FIRST
 AABB
 4Mstr# 5678 1234 123L12 NO AIR DSR HAL
 ABCA
5XX MLIA 6X2 ABCDABCD
 IA - U XXX

New look

FedEx Ship Manager® Server utility shortcut icons are presented with latest look. Refer the below images.

Figure 139: FedEx Ship Manager® Server utility shortcuts

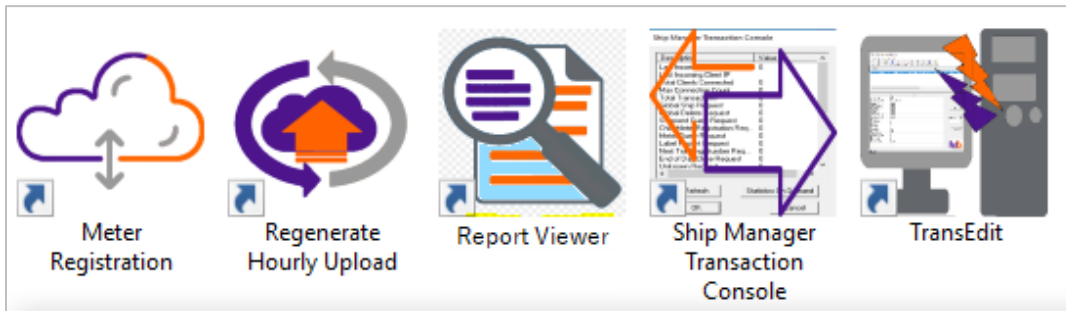

FedEx Ship Manager® Server Installation

The installation type, **Proprietary hardware** is excluded from the selection list and no longer available as an installation type. The latest options for FedEx Ship Manager Server installation types are as shown in below image.

Figure 140: Choose Installation type

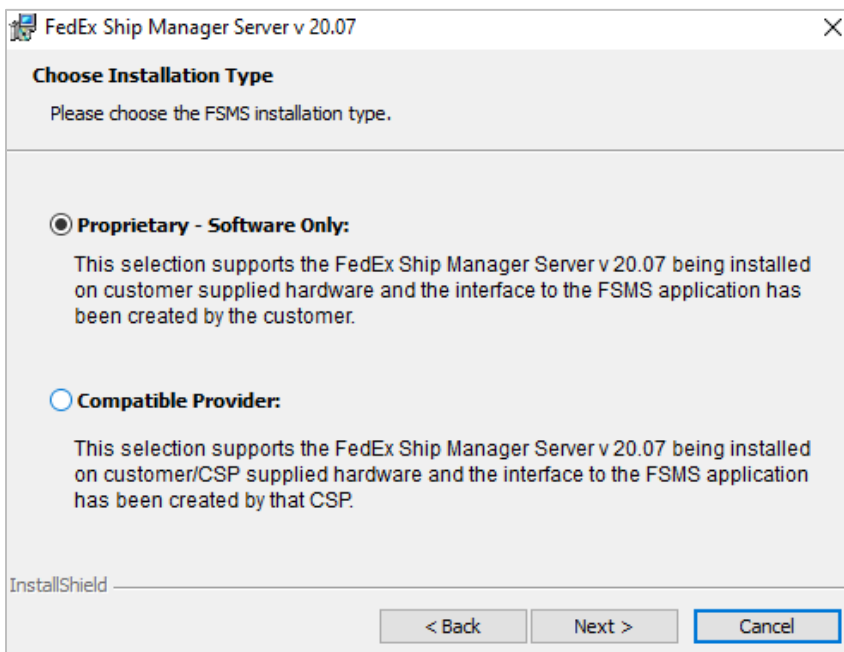

Tag Updates and sample transactions

New tags, applicable sample transactions, updated label fields, and updated tag details are as follows.

FedEx Ground® Economy single and Muti piece shipments

Sample transaction for FedEx Ground® Economy single and Muti piece shipments.

Request	Reply
0,"020"1,"Sample"11,"FedEx"12,"FXRS_Onsite"13,"Ground Economy Shipment"14,"Ground Email Notification"15,"YONA"16,"GU"17,"60606"18,"12345XXX90"23,"1"25,"Ground Economy regular"32,"FXRS"50,"US"57,"4"57-2,"4"57-3,"4"58,"4"58-2,"4"58-3,"4"59,"6"59-2,"6"59-3,"6"75,"LBS"116,"3"117,"US"183,"098765XXXX"187,"PNG"498,"150XXX"1116,"I"1273,"01"1274,"SB"1670,"30"1670-2,"30"1670-3,"30"2210,"RMANumber123456"2416,"2"3001,"PONumber12345678"3024,"098765XXXX"3056,"PONumber12345XXX"3204,"Y"99,""	0,"120"1,"Sample"10,"222149622"29,"428696314001"29-2,"428696314012"29-3,"428696314023"34,"3492"35,"984"36,"00"37,"4476"60,"3"431,"N"498,"150XXX"542,""656,"4286 9631 4001"656-2,"4286 9631 4012"656-3,"4286 9631 4023"664,"9621091500000460232500428696314001"664-2,"9621091500000460232500428696314012"664-3,"9621091500000460232500428696314023"668,"9621 0915 0 (000 000 0000) 5 00 4286 9631 4001"668-2,"9621 0915 0 (000 000 0000) 5 00 4286 9631 4012"668-3,"9621 0915 0 (000 000 0000) 5 00 4286 9631 4023"671,"2"671-2,"2"671-3,"2"672,"5"672-2,"5"672-3,"5"1086,""1090,"USD"1092,"7"1274,"SB"1596,"0"1598,"0"1947,"700"1947-2,"860"1947-3,"490"1948,"300"1948-2,"450"1948-3,"234"2418,"420606069241974374374321525936"2418-2,"420606069241974374374321525943"2418-3,"420606069241974374374321525950"4565,"00"4927,"41974374374321525936"4927-2,"41974374374321525943"4927-3,"41974374374321525950"99,""

Create, Add and Confirm transactions:

Request	Reply
0,"020"1,"SP Shipment Create"11,"ABCCompany"12,"FXRS"13,"Ground Economy small shipper"14,"FEDEX PARKWAY"15,"Memphis"16,"TN"17,"38017"18,"123 4567890"23,"1"25,"Bound Printed Matter"50,"US"75,"LBS"117,"US"187,"PNG"498,"118 4XX"541,"YNNNNNNNN"542,"z1"1222,"422392556 343"1223,"0201"1274,"SL"1670,"75"2416,"2"2600," 1"4926,"20226279646650050322"99,""	0,"120"1,"SP Shipment Create"10,"145086256"29,"422392556343"498," 1184XX"542,"z1"671,"2"672,"5"2418,"420380179 220226279646650050322"4926,"202262796466 50050322"4927,"20226279646650050322"99,""
0,"020"1,"SP Shipment Add"11,"ABCCompany"12,"FXRS"13,"Ground Economy small shipper"14,"FEDEX PARKWAY"15,"Memphis"16,"TN"17,"38017"18,"123 4567890"23,"1"25,"Bound Printed Matter"50,"US"75,"LBS"117,"US"187,"PNG"498,"118 4XX"541,"NNNNNNNNN"542,"z1"1222,"422392556 354"1223,"0201"1274,"SL"1670,"75"2416,"1"2600," 1"4926,"20226279646650050339"99,""	0,"120"1,"SP Shipment Add"10,"145086256"29,"422392556354"498,"11 84XX"542,"z1"656,"4223 9255 6354" 664,"962109140000083810800042239255 6354"668,"9621 0914 0 (000 000 0000) 0 00 4223 9255 6354"671,"2"672,"5"2418,"420380179220226279 646650050339"4926,"20226279646650050339" 4927,"20226279646650050339"99,""
0,"020"1,"SP Shipment Confirm"11,"ABCCompany"12,"FXRS"13,"Ground Economy small shipper"14,"FEDEX PARKWAY"15,"Memphis"16,"TN"17,"38017"18,"123 4567890"23,"1"25,"Bound Printed Matter"50,"US"75,"LBS"117,"US"187,"PNG"498,"118 4XX"541,"NNNNNNNNY"542,"z1"1274,"SL"1670,"7 5"2416,"1"2600,"1"99,""	0,"120"1,"SP Shipment Confirm"10,"145086256"34,"408"35,"242"36,"76" 37,"574"60,"2"431,"N"498,"1184XX"542,"z1"656," 4223 9255 6354" 664,"962109140000083810800042239255 6354"668,"9621 0914 0 (000 000 0000) 0 00 4223 9255 6354"1086,"1090,"USD"1092,"4"1274,"SL"1596," 0"1598,"0"1947,"700"1947- 2,"490"1948,"200"1948- 2,"42"1992,"16"4565,"00"7786,"Delivery and Returns"7786-2,"Fuel Surcharge"99,""

Note: For the 664 tag to return in create transaction, the tag#1222[Preset tracking number] needs to be added in the request transaction.

Air Waybill (AWB) for Dangerous Goods (DG)

The Air Waybill (AWB) for Dangerous Goods (DG) is presented with revised DG statement '*Dangerous Goods as per associated DGD*'. Refer below image.

Figure 141: DG statement change on AWB – v2007

ORIGIN ID:LDJA 97324 LINDA DAVIS COSTUME DISCOUNTERS 80 NEWFIELD AVE EDISON, NJ 088373817 US	Ship Date: 17NOV22 ActWgt: 15.00 KG CAD: 126 13
BILL SENDER EIN/VAT:	
TO FedEx CSCS SPOC FedEx POSITIVE TESTCASE UN ID 2910 albama, FR 75008 FR	7625743 FedEx Express (FR) E AWB
	
TRK# 4223 8055 6155	Form 0430
S6 TNFA IDG PKG TYPE: CUSTOMER	
A1 INTL ECONOMY REF: Express ChkList-Step 0110-01 DESC1:RADIO ACTIVE ELEMENTS DESC2: DESC3: DESC4: Dangerous Goods as per associated DGD EEI: NO EEI 30.37 (a)	
<small>These items are controlled by the U.S. Government and authorized for export only to the country of ultimate destination for use by the ultimate consignee or end-user(s) herein identified. They may not be resold, transferred, or otherwise disposed of, to any other country or to any person other than the authorized ultimate consignee or end-user(s), either in their original form or after being incorporated into other items, without first obtaining approval from the U.S. government or as otherwise authorized by U.S. law and regulations.</small>	
CTRY/TERR MFR: US CARRIAGE VALUE: 100.00 USD CUSTOMS VALUE: 100.00 USD	SIGN: LINDA DAVIS T/C: S 38 7 D/T: R
<small>The Montreal or Warsaw Convention may apply and will govern and in most cases limit the liability of Federal Express for loss or delay of or damage to your shipment. Subject to the conditions of the contract on the reverse.</small>	
FEDEX AWB COPY - PLEASE PLACE IN POUCH	

Doc Tab Shipping type

The tag 1619 and 1620 are updated as follows.

Tag/field id	Old Tag name	New Tag name	Description
1619	Doc Tab Type	Doc Tab Shipping Type	This tag (formerly known as doc-Tab Type) has been renamed to associate the intention of the tag more accurately as well as to make it more visually understood with the section in the FedEx Ship Manager® Server config screen on the DocTab Settings tab. It indicates the associated “OPCO” (or shipping type) wanted so that the appropriate content from other fields on this tab will be printed on the DocTab section of a label. It is used as an “index” that will then be used to apply any other DocTab tags to be updated for that “OPCO”/shipping type
1620	Doc Tab Position	DocTab Heading Position	Indicates the position to print the DocTab heading.

Dynamic Surcharge related tags

New fields are introduced to provide details on surcharge levels and description for surcharges applicable for the shipments. These fields are available for Shipment, Rate Quote and configuration transactions.

The fields provide Surcharge description details displayed for successful shipment transactions. The new field details are as follows.

Return Dynamic Surcharge Description Flag

Table 131: Return Dynamic Surcharge Description Flag

Field ID	Field Name	Update	Affected Transaction
7785	Return Dynamic Surcharge Description Flag	New Field	020 shipment query transaction
<p>Description</p> <p>The purpose of this tag is to allow the customer to</p> <ul style="list-style-type: none"> • Receive a surcharge description in a shipment, rating, or transaction reply • Enable/Disable the <i>Return Dynamic Surcharge Description</i> field in the configuration screen by using the 070-meter update transaction. <p>The enablement/disablement is associated with the field called Return Dynamic Surcharge Description. When it is enabled, a surcharge description will be returned in the shipment or rating reply transaction.</p> <p><i>Note: The surcharge description will be returned in tag # 7786 Dynamic Surcharge Description.</i></p> <p>This tag is a child tag to tag # 3181 – Use Dynamic Surcharging and Fees (its respective field is found in the System Settings tab). When the Use Dynamic Surcharging and Fees field is</p> <ul style="list-style-type: none"> • enabled, this field can be enabled/disabled • disabled, this field will be in read-only mode <p>An advantage of this enablement can allow a customer to receive that surcharge description without needing to do a lookup for the description in the TCR (or any kind of matrix the customer may have created to cross-reference the code to a description). The tag displays the surcharge description for the code(s) found in tag 1945/1947 or both.</p>			
Type: A (Alphabet)		Minimum Length: 1	Maximum Length: 1
Multiple Occurrence: No		Input/Output: I/O	Carrier: all
Default Value: Y		Optionality: Optional	Level: Shipment
Service Impacted: Shipping, Rate Quote, Configuration			

Dynamic Surcharge Description

Table 132: Dynamic Surcharge Description

Field ID	Field Name	Update	Affected Transaction
7786	Dynamic Surcharge Description	New Field	020 shipment query transaction
Description The purpose of this tag is to allow the customer to receive a description of a dynamic surcharge transactionally. This tag is provided in a ship or rate reply transaction when the Use Dynamic Surcharging and Fees option is enabled in the FedEx Ship Manager® Server configuration screen (available in the System Settings tab). It is a multi-occurrence and output only tag.			
Type: A (Alphabet)		Minimum Length: 1	Maximum Length: 255
Multiple Occurrence: Yes		Input/Output: O	Carrier: all
Default Value: NA		Optionality: Optional	Level: Shipment
Service Impacted: Shipping, Rate Quote			

Standard LIST Dynamic Surcharge Description

Table 133: Standard LIST Dynamic Surcharge Description

Field ID	Field Name	Update	Affected Transaction
7787	Standard LIST Dynamic Surcharge Description	New Field	020 shipment query transaction
Description The purpose of this tag is to allow the customer to receive a description of the <i>LIST dynamic surcharge</i> in transactions. This tag is included in shipping or rating reply transactions when the Use Dynamic Surcharging and Fees option is enabled in the FedEx Ship Manager® Server configuration screen (found in the System Settings tab). It will display the description with respect to the details as per tag 1945 – List Dynamic Surcharge and/or Fees code.			
Type: A (Alphabet)		Minimum Length: 1	Maximum Length: 255
Multiple Occurrence: Yes		Input/Output: O	Carrier: FDXE, FDXG
Default Value: NA		Optionality: Optional	Level: Shipment
Service Impacted: Shipping, Rate Quote			

ALTERNATE Dynamic Surcharge Description

Table 134: ALTERNATE Dynamic Surcharge Description

Field ID	Field Name	Update	Affected Transaction
7788	ALTERNATE Dynamic Surcharge Description	New Field	020 shipment query transaction
Description The purpose of this tag is to allow the customer to receive a description of the <i>LIST dynamic surcharge</i> in transactions. This tag is included in shipping or rating reply transactions when the Use Dynamic Surcharging and Fees option is enabled in the FedEx Ship Manager® Server configuration screen (found in the System Settings tab). It will display the description with respect to the details as per tag 2848 – Alternate Dynamic Surcharge and/or Fees Code.			
Type: A (Alphabet)		Minimum Length: 1	Maximum Length: 255
Multiple Occurrence: Yes		Input/Output: O	Carrier: FDXE, FDXG
Default Value: NA		Optionality: Optional	Level: Shipment
Service Impacted: Shipping, Rate Quote			

ODA/OPA tag updates

The field and tag name related to Surcharges are revised in latest FedEx Ship Manager® Server software. The details are as follows.

Old naming convention	New naming convention
Outside Delivery Area Surcharge	Out of Delivery Area Surcharge
Outside Pickup Area (OPA) Surcharge	Out of Pickup Area (OPA) Surcharge
tag 423 - Out of Delivery Area Surcharge	tag 423 - Out of Delivery Area (ODA) Surcharge
tag 493 - Outside Pickup Area (OPA) Surcharge	tag 493 - Out of Pickup Area (OPA) Surcharge
tag 1518 - List Out of Delivery Area Surcharge	tag 1518 - List Out of Delivery Area (ODA) Surcharge
tag 1100 - ODA Flag	tag 1100 - Out of Delivery Area (ODA) Flag
tag 2867 - Alternate Outside Pickup Area (OPA) Surcharge	tag 2867 - Alternate Out of Pickup Area (OPA) Surcharge

Memory /Common Heap Allocation for Common Services

The Meter query reply transaction now includes a new field **726 - Memory /Common Heap Allocation for Common Services** to allocate memory for FedEx Ship Manager® Server common services. The new field details are as follows.

Table 135: Memory Allocation for Common Services

Field ID	Field Name	Update	Affected Transaction
726	Memory Allocation for Common Services	New Field	070 Meter query transaction
	Description This tag is used to allocate memory for FSMS/FXRS common services and is considered a maximum value. The tag will be used as an update to a 070-meter update transaction as well as a list meter information transaction. It is displayed in 170-meter query reply transaction. The values are represented in Megabytes.		
	Type: N (Numeric)	Minimum Length: 1	Maximum Length: 5
	Multiple Occurrence: No	Input/Output: I/O	Carrier: all
	Default Value: NA	Optionality: Optional	Level: NA
	Service Impacted: Configuration		

Label Logging Retention Period (days)

A new tag to display the Label Logging Retention Period in days is provided in Meter Query transaction. The details for the tag **728 - Label Logging Retention Period (days)** is given below.

Table 136: Label Logging Retention Period (days)

Field ID	Field Name	Update	Affected Transaction
728	Label Logging Retention Period (days)	New Field	070 Meter query transaction
<p>Description</p> <p>This tag represents the retention period of the Label logging log files. The log files are used for troubleshooting & will be available based upon the maximum value allotted for the Label logging retention period days. The log files are purged when number of days exceeds the preset maximum value.</p> <p>Valid values (1-15)</p> <p>1 - Minimum number of retention period days 15 - Maximum number of retention period days</p>			
Type: N (Numerical)		Minimum Length: 1	Maximum Length: 2
Multiple Occurrence: No		Input/Output: I/O	Carrier: All
Default Value: 1		Optionality: NA	Level: Configuration
Service Impacted: Query			

Trust the Harmonized Code Provided

Table 137: Trust the Harmonized Code Provided

Field ID	Field Name	Update	Affected Transaction
727	Trust the Harmonized Code Provided	New Field	070 Meter query transaction
<p>Description</p> <p>This tag is utilized in transactions to verify the harmonized code value linked to the commodity description. The tag offers list meter information when used in Meter Query transactions and enables/disables the associated control in the FedEx Ship Manager® Server configuration.</p> <p>Valid values: NA</p>			
Type: A (Alphabet)		Minimum Length: 1	Maximum Length: 1
Multiple Occurrence: No		Input/Output: I/O	Carrier: FDXE
Default Value: NA		Optionality: NA	Level: Shipment/ Commodity
Service Impacted: Shipping/Configuration			

The shipment transaction reply displays a warning message – “*The Harmonized Code does not match the Harmonized Code description provided. Please confirm the Harmonized Code*”. If the given Harmonized code is not a match for the commodity.

Sample transaction for a Meter Query transaction:

Request	Reply
0,"070"1,"Meter Info Query"498,"150XXX"556,"2"617,"1234"9744,"01"9746,"2007"99,""	0,"170"1,"Meter Info Query"4,"CUSTOM GOODS"5,"1035 E WATSON CENTER RD STE C"7,"CARSON"8,"CA"9,"907454203"10,"2221XXXX2"32,"Customer Name"117,"US"183,"90126XXXX8"497,"150XX"498,"150466"562,"0"563,"0"564,"0"565,"0"566,"1"567,"N"569,"0000"595,"0300"596,"Y"597,"Y"598,"21"599,"0400"617,"8083"629,"N"638,"N"639,"001"639-2,"002"639-3,"003"639-4,"004"639-5,"005"639-6,"006"640,"N"640-2,"Y"640-3,"Y"640-4,"Y"640-5,"Y"640-6,"Y"642,"N"674,","675,"("676,"+"689,"..\EXPORT1.TXT"689-2,"..\EXPORT2.TXT"689-3,"..\EXPORT3.TXT"689-4,"..\EXPORT4.TXT"689-5,"..\EXPORT5.TXT"689-6,"..\EXPORT6.TXT"720,"Y"721,"7"722,"N"723,"7"724,"N"725,"7"726,"2048" 727 ,"N"730,"N"1023,"Central Standard Time"1084,"TOAA"1209,"N"1311,"0"1312,"0"1313,"0"1331,"N"1332,"N"1370,"3"1374,"N"1375,"1"1379,"..\fedex_admn\BACKUP1"1379-2,"..\fedex_admn\BACKUP2"1387,"2300"1455,"N"1588,"0"1588-2,"0"1595,"0"1595-2,"0"1606,"0"1606-2,"0"1619,"EXP"1654,"N"1680,"01"1687,"N"1688,"1"2028,"N"2266,"RTF"2398,"0"2550,"NN"2551,"5"2552,"0200"2553,"N"2554,"N"2555,"Y"2564,"N"2713,"04"2805,"N"2820,"O"2850,"NNNNNN"2850-2,"NNNNNN"3014,"N"3025,"FDXE"3025-2,"FDXG"3025-3,"FXFR"3025-

	4,"FDXS"3062,"1"3062-2,"1"3062-3,"1"3062-4,"1"3180,"N"3181,"Y"3372,"42001"5654,"N"7350,"2"7351,"100000"7705,"N"7717,"0330"7717-2,"0330"7717-3,"0330"7717-4,"0000"7718,"1"7718-2,"1"7718-3,"1"7718-4,"0"9913,"0"99,""
--	--

Request	Reply
0,"070"1,"Meter Info Query"498,"150XXX"556,"2"617,"1234"9744,"01"9746,"2007"99,""	0,"170"1,"Meter Info Query"4,"CUSTOM GOODS"5,"1035 E WATSON CENTER RD STE C"7,"CARSON"8,"CA"9,"907454203"10,"2221XXXX2"32,"Customer Name"117,"US"183,"90126XXX8"497,"150XXX"498,"150466"562,"0"563,"0"564,"0"565,"0"566,"1"567,"N"569,"0000"595,"0300"596,"Y"597,"N"598,"21"599,"0400"617,"8083"629,"N"638,"N"639,"001"639-2,"002"639-3,"003"639-4,"004"639-5,"005"639-6,"006"640,"N"640-2,"Y"640-3,"Y"640-4,"Y"640-5,"Y"640-6,"Y"642,"N"674,"&"675,"("676,"+"689,"..\EXPORT1.TXT"689-2,"..\EXPORT2.TXT"689-3,"..\EXPORT3.TXT"689-4,"..\EXPORT4.TXT"689-5,"..\EXPORT5.TXT"689-6,"..\EXPORT6.TXT"720,"Y"721,"7"722,"N"723,"7"724,"N"725,"7" 727 ,"Y"730,"N"1023,"Central Standard Time"1084,"TOAA"1209,"N"1311,"0"1312,"0"1313,"0"1331,"N"1332,"N"1370,"3"1374,"N"1375,"1"1379,"..\fedex_admn\BACKUP1"1379-2,"..\fedex_admn\BACKUP2"1387,"2300"1455,"N"1588,"0"1588-2,"0"1595,"0"1595-2,"0"1606,"0"1606-2,"0"1619,"EXP"1654,"N"1680,"01"1687,"N"1688,"1"2028,"N"2266,"RTF"2398,"0"2550,"NN"2551,"5"2552,"0200"2553,"N"2554,"N"2555,"Y"2564,"N"2713,"04"2805,"N"2820,"N"2850,"NNNNNN"2850-2,"NNNNNN"3014,"N"3025,"FDXE"3025-2,"FDXG"3025-3,"FXFR"3025-4,"FDXS"3062,"1"3062-2,"1"3062-3,"1"3062-4,"1"3180,"N"3181,"Y"3372,"42001"5654,"N"7350,"2"7351,"100000"7705,"N"7717,"0330"7717-2,"0330"7717-3,"0330"7717-4,"0000"7718,"1"7718-2,"1"7718-3,"1"7718-4,"0"9913,"0"99,""

Express Rate pricing option

A New tag **731- Express Rate pricing option**, is added under shipping transactions. This tag displays the pricing type for FedEx OneRate®. The details are given in the below table.

Table 138: Provide me a pricing option

Field ID	Field Name	Update	Affected Transaction
731	Express Rate pricing option	New Field	020 global shipment transaction
	Description This tag is used to display the price type in a shipping or rating transaction including FedEx OneRate®. If FedEx One Rate® values are not applicable, the account specific rate is displayed. <i>Note: A shipment or rating transaction displays OneRate rate quote, when the rate quote value is “yes” and account specific rate quote, when the rate quote value is “no”.</i>		
	Valid values 0 – FedEx Standard Rate 1 – FedEx One Rate		
	Type: N (Numeric)	Minimum Length: 1	Maximum Length: 1
	Multiple Occurrence: N	Input/Output: I	Carrier: FDXE
	Default Value: 0 (Zero)	Optionality: NA	Level: Shipment
	Service Impacted: Shipping, Rate Quote		

Print Total Doc Tab Label Flag

A new tag to display the total Doc Tab label flag is provided in Meter Query transaction. The details for the tag 730 - *Print Total Doc Tab Label Flag* is given below.

Table 139: Print Total Doc Tab Label Flag

Field ID	Field Name	Update	Affected Transaction
730	Print Total Doc Tab Label Flag	New Field	020 global shipment transaction
<p>Description</p> <p>This tag is associated with the Print Total Doc Tab Label field displayed in the FedEx Ship Manger® Server configuration screen on the Doc Tab Settings tab. It is used in a 070-meter update transaction to appropriately enable/disable Print Total Doc Tab Label field. The details are displayed in 170 reply transaction with meter update, or list-meter information type.</p> <p>Valid values</p> <p>Y – Print the total doc tab label N – Do not print the total doc tab label</p>			
Type: A (Alphabet)		Minimum Length: 1	Maximum Length: 1
Multiple Occurrence: Yes		Input/Output: I/O	Carrier: FDXE, FDXG, FDXS, FXFR
Default Value: N		Optionality: Optional	Level: Shipment/ Piece
Service Impacted: Configuration			

User Experience Enhancements

FedEx Ship Manager® Server Configuration screen and Utility screen updates are as follows:

Meter Settings tab

FedEx Express®, FedEx Ground® and FedEx SmartPost®/ Ground® Economy meter configuration has additional choices in the Rate Discount Options section. The user can now select any of the following Rating options to be returned in the reply transaction:

- Account Specific Rate
- Standard List Rate
- Custom Discount Rate

The Standard Rate Reply drop-down displays the options as shown in image below.

Figure 142: Standard Rate Reply - Express Options

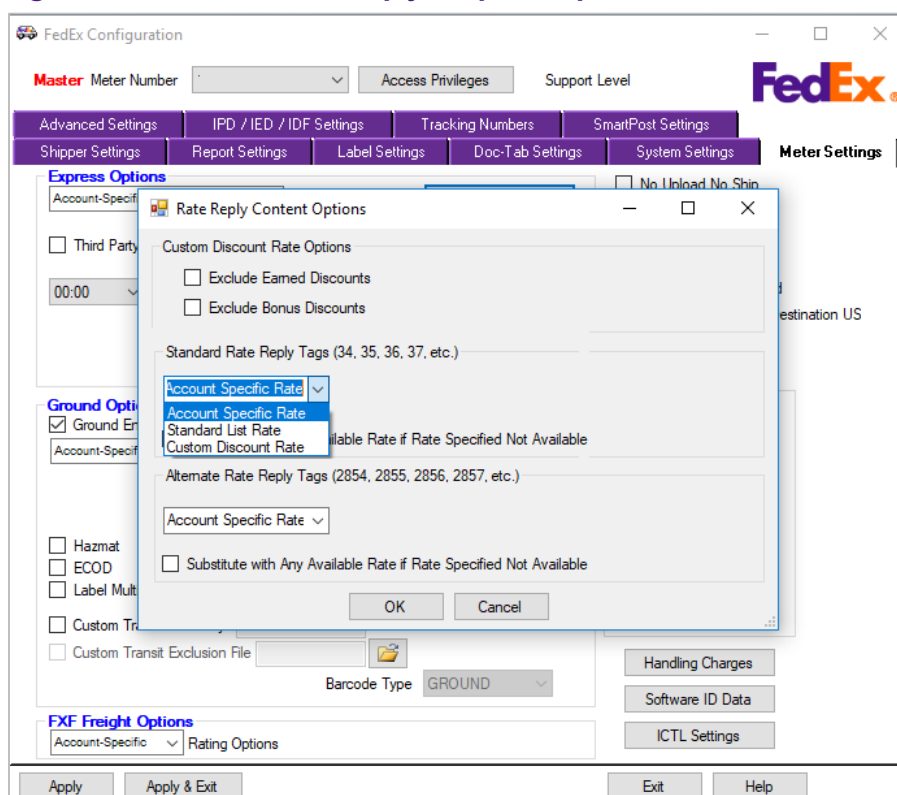

Figure 143: Standard Rate Reply – Ground Options

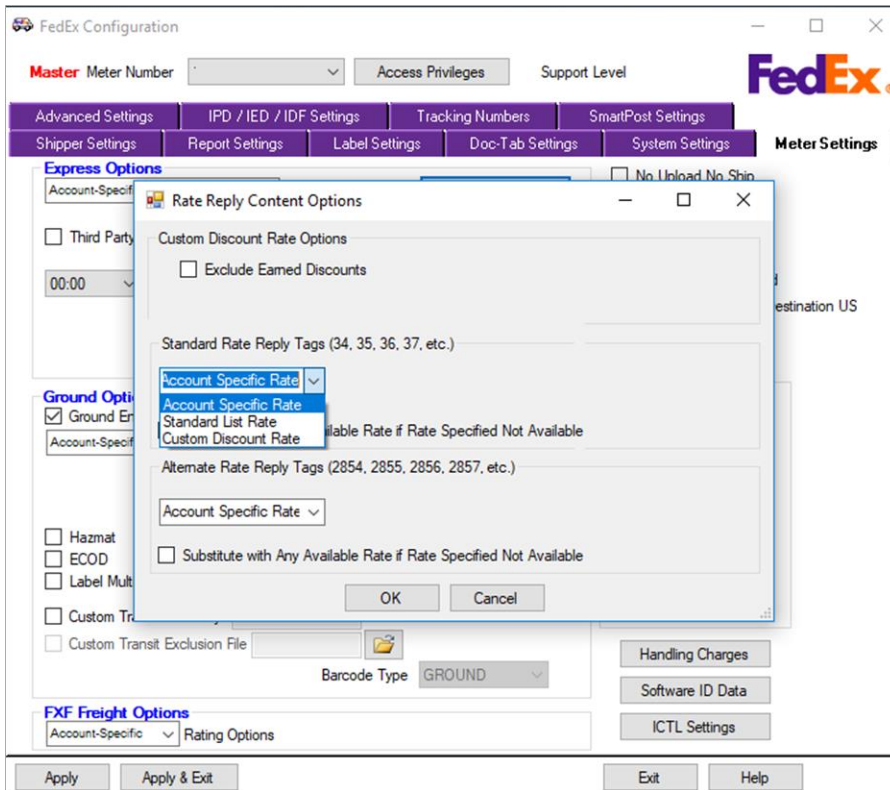
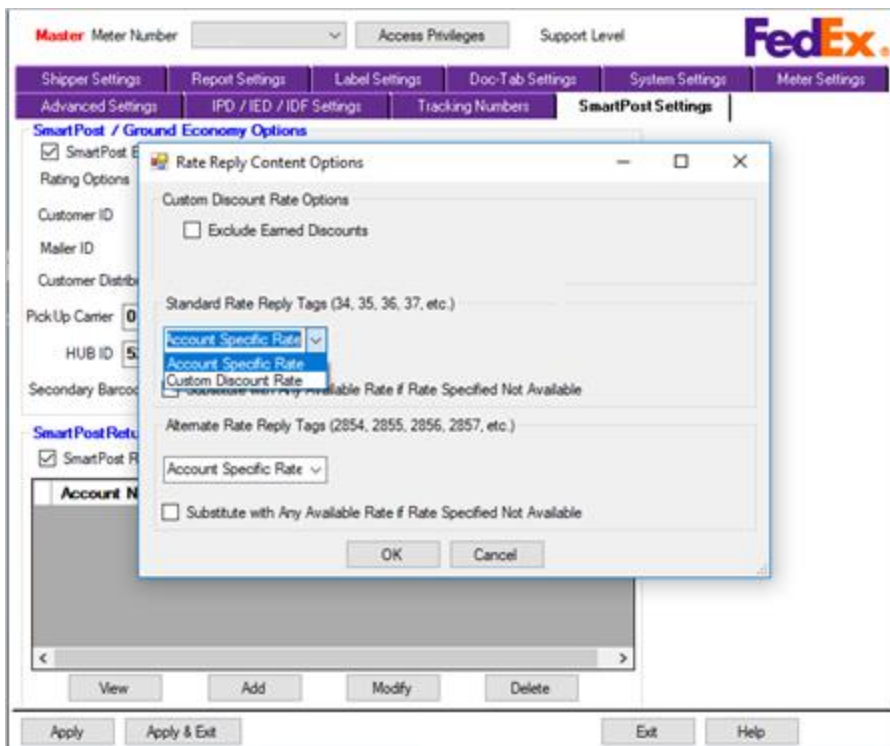

Figure 144: Standard Rate Reply - SmartPost®/Ground® Economy Options

In case the selected Rating option is unavailable, A New function, an automatic rating option is provided. The checkbox **Substitute with any available rate if rate specified not available** can be enabled/disabled as required. Refer the below image.

Figure 145: Rate Reply Content Option -FedEx Express

Rate Reply Content Options

Custom Discount Rate Options

- Exclude Eamed Discounts
- Exclude Bonus Discounts

Standard Rate Reply Tags (34, 35, 36, 37, etc.)

Account Specific Rate

Substitute with Any Available Rate if Rate Specified Not Available

Alternate Rate Reply Tags (2854, 2855, 2856, 2857, etc.)

Account Specific Rate

Substitute with Any Available Rate if Rate Specified Not Available

OK Cancel

Figure 146: Rate Reply Content Options - FedEx Ground

Rate Reply Content Options

Custom Discount Rate Options

- Exclude Eamed Discounts

Standard Rate Reply Tags (34, 35, 36, 37, etc.)

Account Specific Rate

Substitute with Any Available Rate if Rate Specified Not Available

Alternate Rate Reply Tags (2854, 2855, 2856, 2857, etc.)

Account Specific Rate

Substitute with Any Available Rate if Rate Specified Not Available

OK Cancel

Advanced Settings tab

Updates related to Advanced Settings tab are as follows.

The Tracking logging Retention Period (days) option in Advanced Settings tab is inactive. Refer the below image.

Figure 147: Advanced Settings tab

- Meter Number: [Dropdown]
- Access Privileges: [Text]
- Support Level: [Text]
- Navigation: Shipper Settings, Report Settings, Label Settings, DocTab Settings, System Settings, Meter Settings
- Sub-tabs: **Advanced Settings**, IPD / IED / IDF Settings, Tracking Numbers
- Express & Ground Hourly Upload Interval (minutes): 60
- Express Hourly Upload Retention Period (days): 14
- Ground Hourly Upload Retention Period (days): 14
- Communication Check Interval (hours): 72
- Communication Logging Retention Period (days): 3
- Ground Commercial Invoice Upload Retention Period (days): 14
- Time Lapse To Force Upload (hours): 60
- Label Buffer Retention (days): 3
- Transaction Log Retention Period (days): 5
- Ship Manager Console Retention Period (days): 7
- Routing Logging Retention Period (days): 7
- Rating Logging Retention Period (days): 7
- Analytics:
- Transaction Capture:
- Transaction DateTime:
- Enable Ship Manager Console Purge Capability:
- Enable Routing Logging Capability:
- Enable Rating Logging Capability:
- Transaction Buffer Setting: [Button]
- Buttons: Apply, Apply & Exit, Exit, Help

Label Logging Retention Period

A new option to set retention period days for Label log file is provided in **Advanced Settings** tab. The option offers number of days to set for log file retention. Refer the below image.

The **Label Logging Retention Period (days)** allows to set the number of days to retain Label log files and the value set is saved until next modified. The details to set the value is as follows:

- Default/Minimum value: 1 day
- Maximum value: 15 days

A new tag to display the Label Logging Retention Period in days is provided in Meter Query transaction. Follow the link to know more about the tag [728 - Label Logging Retention Period \(days\)](#).

Figure 148: Advanced Settings tab

Setting Name	Value	Control Type
Express & Ground Hourly Upload Interval (minutes)	60	Spinner
Express Hourly Upload Retention Period (days)	14	Spinner
Ground Hourly Upload Retention Period (days)	14	Spinner
Communication Check Interval (hours)	72	Spinner
Communication Logging Retention Period (days)	3	Spinner
Ground Commercial Invoice Upload Retention Period (days)	14	Spinner
Label Buffer Retention (days)	3	Spinner
Transaction Log Retention Period (days)	5	Spinner
Ship Manager Console Retention Period (days)	7	Spinner
Routing Logging Retention Period (days)	7	Spinner
Rating Logging Retention Period (days)	7	Spinner
Label Logging Retention Period (days)	1	Spinner
Transaction Capture	<input type="checkbox"/>	Checkbox
Transaction DateTime	<input type="checkbox"/>	Checkbox
Enable Ship Manager Console Purge Capability	<input checked="" type="checkbox"/>	Checkbox
Enable Routing Logging Capability	<input type="checkbox"/>	Checkbox
Enable Rating Logging Capability	<input type="checkbox"/>	Checkbox

At the bottom of the window, there are buttons for 'Apply', 'Apply & Exit', 'Exit', and 'Help'. A 'Transaction Buffer Setting' button is also present.

System Settings tab

Updates related to System Settings tab are as follows.

Dynamic Surcharge Fees

The checkbox, **Use Dynamic Surcharging and Fees** in system Settings tab is active by default. This provides applicable surcharge descriptions and fees for shipments instantly. The feature can be enabled or disabled in system Settings tab.

Figure 149: System Settings tab

- General Settings:** Reconcile Time (0300), CTS Port Number (2000), Web Services Port Number (42001), Internal Comms Port (8083). Checkboxes for 'Disable Reconcile Time', 'Enable for Upgrade', 'Use Dynamic Surcharging and Fees' (checked), 'Limit Ground Future Day (90 days)', and 'Rate 3rd Party Account'.
- Database:** Backup Time (2300), 1st Backup Directory (..\fedex_admin\BACKUP2), 2nd Backup Directory (..\fedex_admin\BACKUP1).
- Ship History:** Retention Interval (45), Purge Time (0400), Export Time (0200). Text boxes for Domestic Express, International Express, International MPS Express, Ground, FXF Freight, and SmartPost, each with a file explorer icon.

Buttons at the bottom include 'Apply', 'Apply & Exit', 'Exit', and 'Help'.

The surcharge details are returned in global shipment transaction based on the selection of **Use Dynamic Surcharging and Fees** option in **System Settings** tab.

The reply displays the multi-occurrences of below tags when **Use Dynamic Surcharging and Fees** option is selected.

- 1945 - Standard List Dynamic Surcharge and/or Fees Code
- 1946 - Standard List Dynamic Surcharge and/or Fees Value
- 1947 - Dynamic Surcharge and/or Fees Code
- 1948 - Dynamic Surcharge and/or Fees Value
- 2848 - Alternate Dynamic Surcharge and/or Fees Code
- 2849 - Alternate Dynamic Surcharge and/or Fees Value

Sample Request	Sample Reply (with Surcharge option selected)	Sample Reply (without surcharge option selected)
0,"020"1,"US DOM Express Ship"11,"XX XX1100.68"12,"Auto Step 001"13,"38 7 Main Street"14," FEDEX PARKWAY"15,"New York"16,"N Y"17,"1000 1"18,"1234 567XXX"23,"1"25,"US DOM Express Ship"26,"10 0"50,"US"75 ,"lbs"117,"US"187,"PNG "999,"Testing FXRS"1116,"IN"1273,"0 1"1274,"01"1670,"1000 0"99,"	0,"120"1,"US DOM Express Ship"10,"410253XXX"29,"41993622 8XXX"30,"XE TSSA "33,"A1"34,"95100"35,"9825"36,"00" 37,"104925"60,"100"112,"100"194," WED"195,"EWR"198,"TSSA "409,"12Oct22"431,"N"498,"150520 "526,"0201"542,""552,"9000150520 0100005"553,"7387 Main Street"557,"06"558,"2074"559,"URS A table is expired"650,"TRK#"651,"0201"652," "653,"XE TSSA "654,""655,""656,"4199 3622 8183"657,""658,"WED - 12 OCT 10:30A"659,"PRIORITY OVERNIGHT"660,""661,"10001"662," NY- US"663,"EWR"664,"1001891701660 001000100419936228183"665,"58 2C4/F289/FE2D"668,""669,""670,""6 71,"2"1084,"SCFA "1086,""1087,""1090,"USD"1092,"8"1 117,"1"1125,"0"1136,"XE"1274,"01"1 507,"9825"1519,"95100"1525,""152 8,"104925"1596,"0"1597,""1598,"10 4925"1599,"104925"1945,"221"194 5-2,"865"1945- 3,"490"1946,"3700"1946- 2,"655"1946- 3,"5470"1947,"221"1947- 2,"865"1947- 3,"490"1948,"3700"1948- 2,"655"1948- 3,"5470"2399,"0"2450,"10:30 AM"2848,"221"2848-2,"865"2848- 3,"490"2849,"3700"2849- 2,"655"2849- 3,"5470"2854,"95100"2855,"00"285 6,"9825"2857,"104925"2860,"00"28 73,"USD"2874,""2875,"104925"4028 ,"USD"4565,"00"4568,"00"7651,"PRI ORITY OVERNIGHT"7786,"Additional handling surcharge - Weight"7786- 2,"Peak - Additional Handling Surcharge"7786-3,"5.5%	0,"120"1,"US DOM Express Ship"10,"410253XXX"29,"419936228XXX"30,"XE TSSA "33,"A1"34,"95100"35,"9825"36,"00"37,"104925"6 0,"100"112,"100"194,"WED"195,"EWR"198,"TSSA "409,"12Oct22"431,"N"498,"150520"526,"0201"54 2,""552,"90001505200100005"553,"7387 Main Street"557,"06"558,"2074"559,"URSA table is expired"650,"TRK#"651,"0201"652,""653,"XE TSSA "654,""655,""656,"4199 3622 8209"657,""658,"WED - 12 OCT 10:30A"659,"PRIORITY OVERNIGHT"660,""661,"10001"662,"NY- US"663,"EWR"664,"100189170166000100010041 9936228209"665,"582C4/F289/FE2D"668,""669,"" 670,""671,"2"1084,"SCFA "1086,""1087,""1090,"USD"1092,"8"1117,"1"1125," 0"1136,"XE"1274,"01"1393,"5470"1507,"9825"151 9,"95100"1520,"5470"1525,""1528,"104925"1596," 0"1597,""1598,"104925"1599,"104925"2399,"0"24 50,"10:30 AM"2854,"95100"2855,"00"2856,"9825"2857,"104 925"2858,"5470"2860,"00"2873,"USD"2874,""2875 ,"104925"2879,"3700"3013,"3700"3076,"3700"402 8,"USD"4565,"00"4568,"00"4912,"2"4913,"2"7612," 655"7613,"655"7614,"655"7615,"2"7651,"PRIORIT Y OVERNIGHT"99,"

	FUEL"7787,"Additional handling surcharge - Weight"7787-2,"Peak - Additional Handling Surcharge"7787-3,"5.5% FUEL"7788,"Additional handling surcharge - Weight"7788-2,"Peak - Additional Handling Surcharge"7788-3,"5.5% FUEL"99,""	
--	---	--

Ship History

The **Ship History Retention Interval** default value is updated to 21 days; The files older than 21 days will be purged. Reduction of time frame for internal log file provides additional disk space for smooth performance of the application. Refer the below image.

Figure 150: System Settings tab – Ship History

- Domestic Express: ..\EXPORT1.TXT
- International Express: ..\EXPORT2.TXT
- International MPS Express: ..\EXPORT3.TXT
- Ground: ..\EXPORT4.TXT
- FXF Freight: ..\EXPORT5.TXT
- SmartPost: ..\EXPORT6.TXT

At the bottom of the window, there are buttons for 'Apply', 'Apply & Exit', 'Exit', and 'Help'.

Memory Allocation services

A new option to allocate memory for common services is provided in **System Settings tab**. Refer the below image.

Figure 151: Memory allocated for Common Services

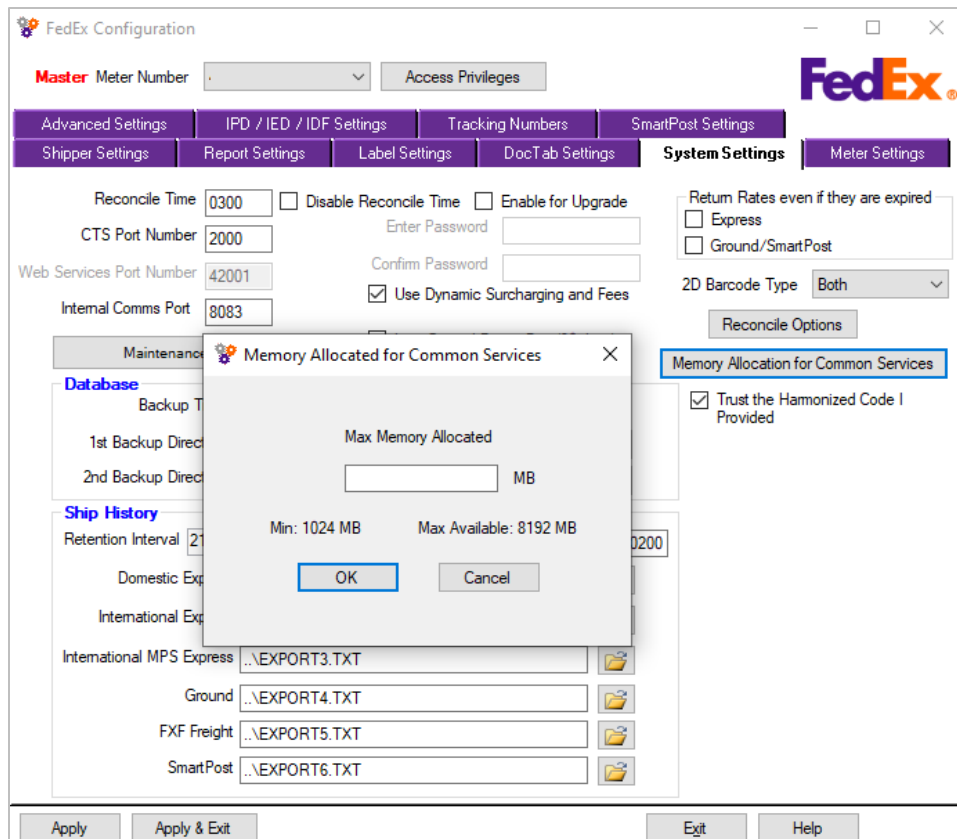

The **Memory Allocated for Common Services** option enables to allocate memory in Megabytes(MB). The memory entry allows only numeric data.

Note:

- *The modifications to memory allocations are effective after system restart.*
- *This is applicable for Master meters only.*

Trust the Harmonized Code

An option to enable/disable Harmonized code validation is provided in **System Settings tab**. The option is disabled by default, use the **Trust the Harmonized Code I provided** checkbox to enable/disable validation. Refer the below image.

Figure 152: System Settings tab - Harmonized Code

- Master Meter Number:** [Dropdown]
- Access Privileges:** [Button]
- Navigation Tabs:** Advanced Settings, IPD / IED / IDF Settings, Tracking Numbers, SmartPost Settings, Shipper Settings, Report Settings, Label Settings, DocTab Settings, **System Settings**, Meter Settings.
- Reconcile Time:** 0300
- Disable Reconcile Time:**
- Enable for Upgrade:**
- Enter Password:** [Text Field]
- Confirm Password:** [Text Field]
- Use Dynamic Surcharging and Fees:**
- Limit Ground Future Day (90 days):**
- Rate 3rd Party Account:**
- Return Rates even if they are expired:**
 - Express:
 - Ground/SmartPost:
- 2D Barcode Type:** Both
- Reconcile Options:** [Button]
- Memory Allocation for Common Services:**
 - Trust the Harmonized Code I Provided:
- Database:**
 - Backup Time: 2300
 - 1st Backup Directory: ..\Fedex_admin\BACKUP1
 - 2nd Backup Directory: ..\Fedex_admin\BACKUP2
- Ship History:**
 - Retention Interval: 21
 - Purge Time: 0400
 - Disable Purge Time:
 - Export Time: 0200
 - Domestic Express: ..\EXPORT1.TXT
 - International Express: ..\EXPORT2.TXT
 - International MPS Express: ..\EXPORT3.TXT
 - Ground: ..\EXPORT4.TXT
 - FXF Freight: ..\EXPORT5.TXT
 - SmartPost: ..\EXPORT6.TXT
- Buttons:** Apply, Apply & Exit, Exit, Help.

A new tag to support the Harmonized code validation is added to Meter Query transaction. Follow the link to know more about the tag [727- Trust the Harmonized Code Provided](#).

Report Settings tab

FedEx Ship Manager® Server – Report Setting tab now displays South Africa (ZA) flag for ZA meters/accounts. Refer the image below.

Figure 153: Report Settings tab

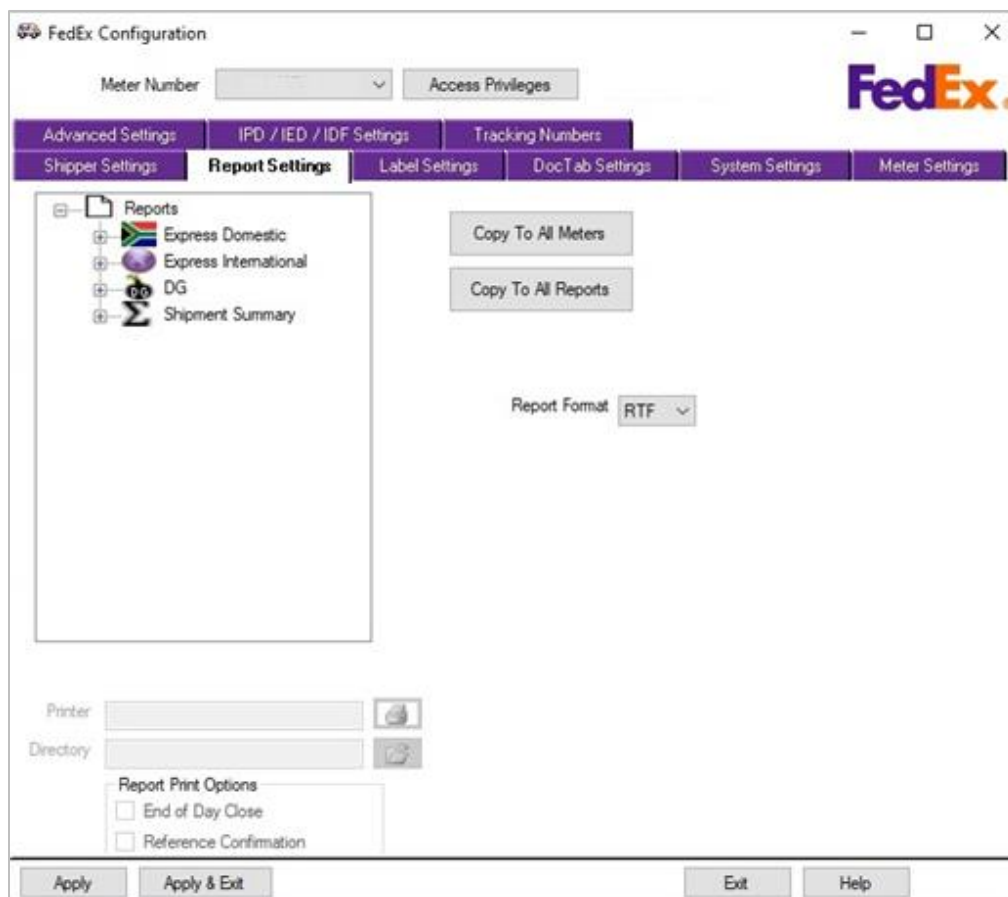

The Report Settings tab in FedEx Ship Manager® Server displays the domestic shipping country flag for Asia Pacific (APAC), Latin America and Caribbean regions (LAC), European Union (EU), and Middle East Asia and Indian sub-continent (MEISA) regions.

Figure 154: Report Settings tab flag for domestic shipping

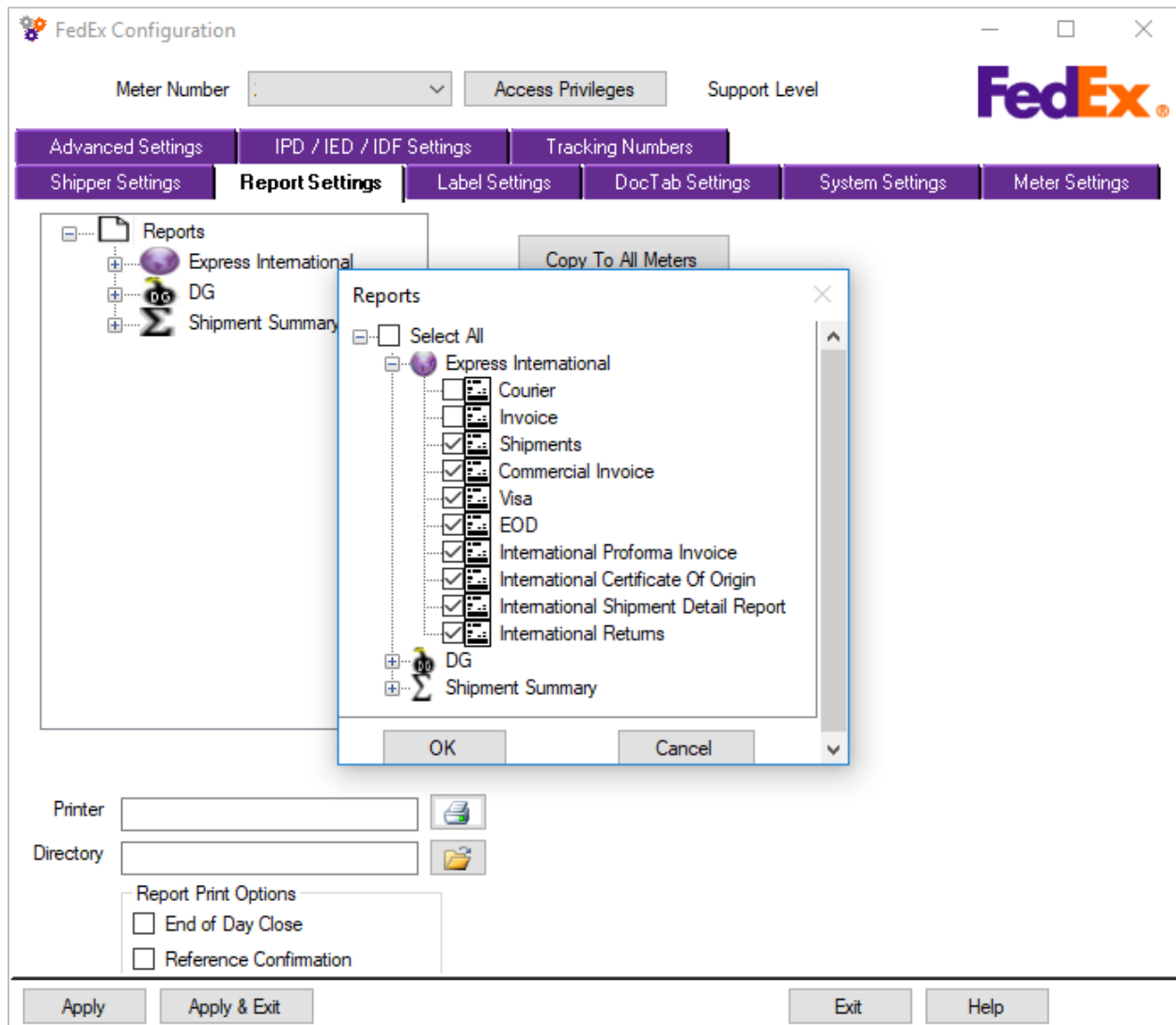

Shipper Setting tab

The State/Province drop-down in FedEx Ship Manager® Server Shipper Settings tab is updated to display full description for every value selected. Refer below image.

Figure 155: Shipper Settings tab

- Account Information:** 'Add New', 'Delete Current', and 'Account Number' fields.
- Contact Information:** 'Contact Name', 'Company Name', and 'Department' fields.
- Address Information:** 'Address Line 1' (9639 INTER OCEAN DR), 'Address Line 2', 'Address Line 3', 'Address Line 4', and 'City' (CINCINNATI) fields.
- Location Information:** 'Country/Territory' (US=UNITED STATE), 'State/Province' (DC=District of Columt), and 'Postal Code' (38107) fields. A 'DC=District of Columbia' field and a 'Revert' button are also present.
- Phone Information:** 'Phone Number', 'Ext', and 'Origin Loc ID' (NQAA) fields.
- Time Zone:** 'Meter Time Zone' (UTC-06:00 Central Time (US & Canada)) dropdown.
- Other Fields:** 'Close Time' (Close options), 'Email Address', and 'Pager Number' fields.

At the bottom of the window are 'Apply', 'Apply & Exit', 'Exit', and 'Help' buttons.

Mandatory Phone number field

The **Phone Number** field in **Shipper Settings** tab is mandatory for the shipper detail updates. Updates without a phone number displays a warning message 'Please correct any item above in red' and the field name is displayed in red, **Apply** or **Apply and Exit** buttons are inactive until the required fields are filled. Refer the below image.

Figure 156: Shipper Settings tab - Phone number field

FedEx Configuration _ □ ×

Master Meter Number **FedEx**®

Advanced Settings | Tracking Numbers

Shipper Settings | Report Settings | Label Settings | DocTab Settings | System Settings | Meter Settings

Contact Name Master Meter

Company Name Do not allow Multiple Meters per Account Number

Department

Address Line 1

Address Line 2

Address Line 3

City

Country/Territory

State/Province

Postal Code **Cleaned Postal**

Phone Number **Ext** **Origin Loc ID**

Meter Time Zone

Close Time

Email Address

Pager Number

Please correct any item above in red

Backup Restore Utility Settings tab

A new option named Shipping History Database is added in Backup and Restore Utility. This option can be enabled/disabled based on user's requirement. Refer the below image. Shipping History Database option enables the backup of shipping history database. The backup includes all domestic, international, Ground® Economy and other shipment related records. Rating Database option enables the backup of new rate files.

Figure 157: Backup and Restore Utility

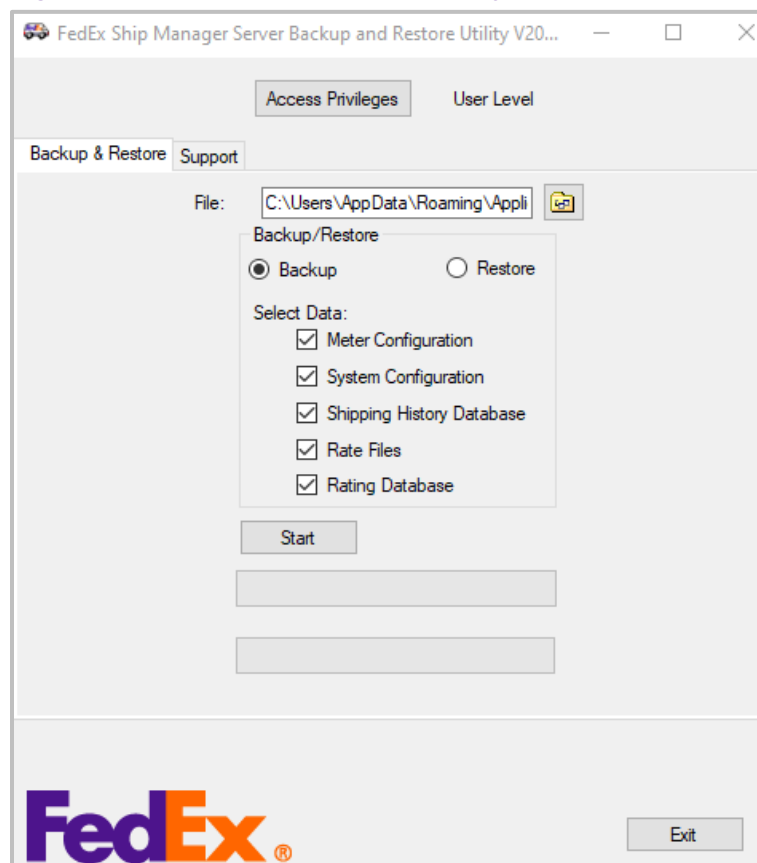

The Backup and Restore functionality now include the meter configuration and additional system data for the backup such as policy grid details. To include policy grid detail in the backup, select **Meter configuration** and **System configuration** checkbox from the available backup options as shown in above image.

FedEx Ship Manager Console Utility

The FedEx Ship Manager® Console Utility displays an additional line-item (sub-component) and value when reviewing the properties of the Common Rate Engine. Refer to the below image.

Figure 158: Common Rate Engine properties

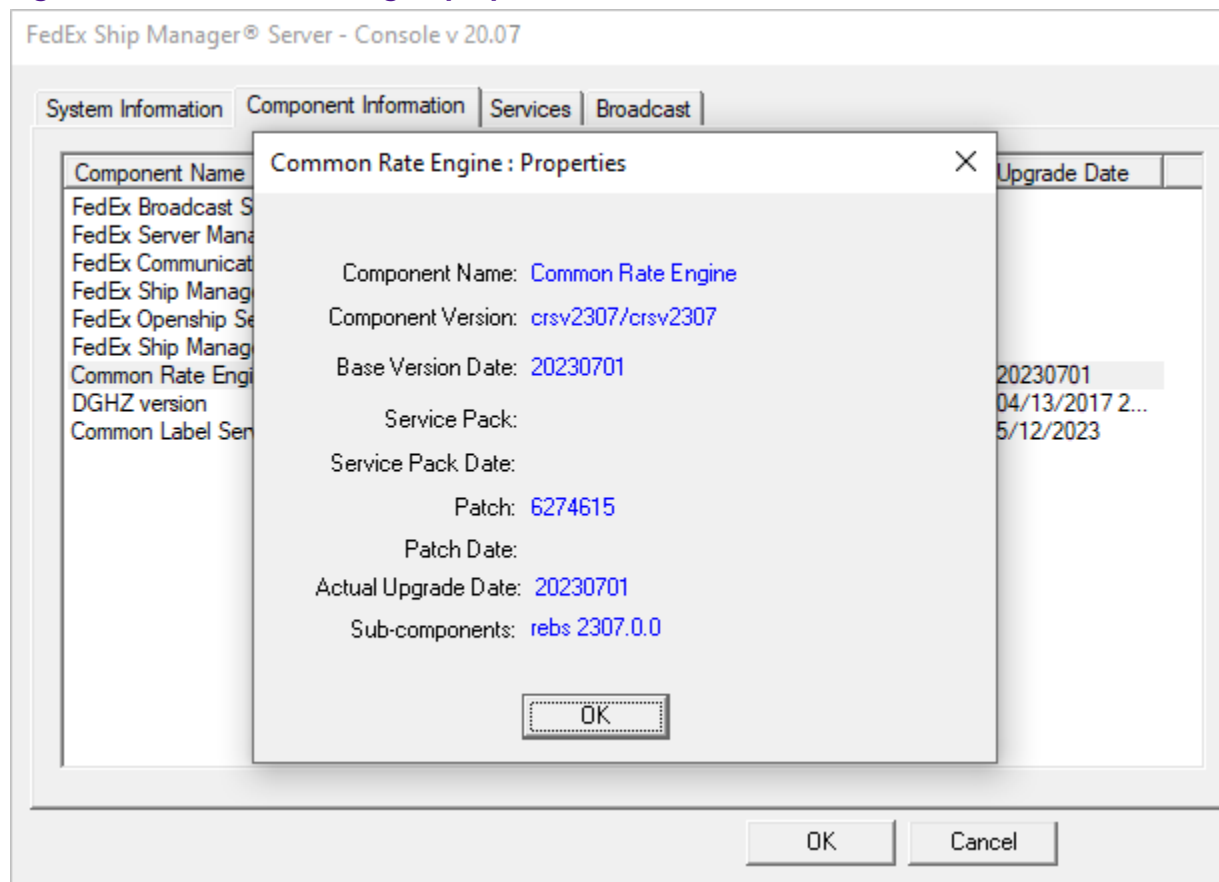

The FedEx utility previously known as **Ship Manager Console**, is renamed to **Ship Manager Transaction Console**. This modification avoids confusions with a pop-up window with same name in FedEx Ship Manager® Server application. Refer the below image.

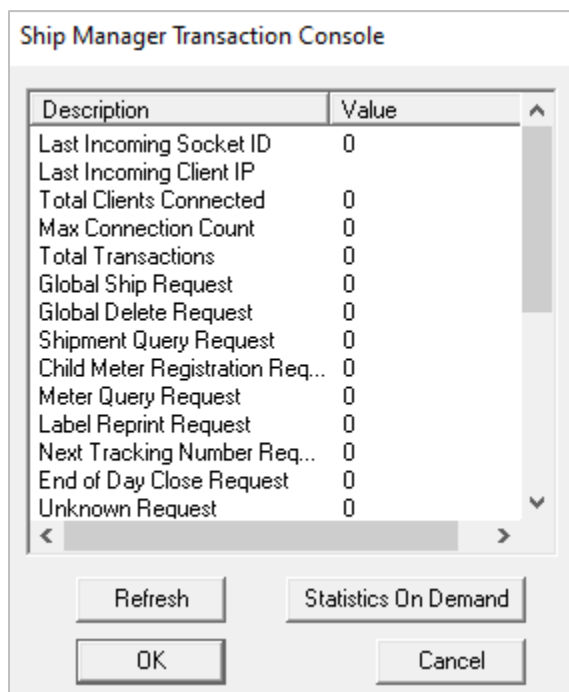
Figure 159: Ship Manager Transaction Console

Report Viewer Utility

Version and copyright details are updated in FedEx Ship Manager® Report Viewer utility.

Figure 160: Report Viewer Utility

Version 2008

Express Domestic shipment Enhancements

Express Domestic intra-country shipment services now include Belgium, Netherlands, Luxembourg (BENELUX countries), Spain, Germany, Great Britain, Czech Republic, Hungary, Romania and Malaysia, Thailand, Switzerland, Denmark, Sweden, France, and United Kingdom (UK).

Shipment updates

The supported service and packaging types options are as follows:

Service type
FedEx First® (D1)
FedEx Priority® Express (D2)
FedEx Priority® (D3)
FedEx Economy® (D4)
FedEx Priority Express Freight® (D5)
FedEx Priority Freight® (D6)
FedEx Economy Freight® (D7)

Package types
Pak
Box
Tube
Envelope
Small Box

A successful shipment transaction displays package type and services in reply transaction and the same will be printed on the shipment label.

Additionally, the transaction returns rate, package, and service type details on Express Domestic shipment label along with appropriate weight indicator for the shipment type.

Enhancements include the following in shipment reply transactions for extended countries/territories.

- Rate, package, service type details – Reply transaction displays rate, package, and service type details for the shipment.
- Local currency type is displayed for the shipments – Reply transaction displays local currency type for the shipment.
- Maximum declared limit for selected service type - The reply transaction displays an error message when the maximum service value limit exceeds.
- Domestic surcharges for applicable shipments – Reply transaction displays applicable domestic surcharges for the shipments.
- Bonus weight envelope enables – Express Domestic extended countries/territories have bonus weight envelope options enabled for the shipments.
- Additional Handling charges (AHS) based on packages.

Express Domestic sample transactions:

Request	Reply
Rate, package, and service type	
0,"020"1,"D1 with cust pack"4,"Barcode department"5,"10000 FedEx Gnd Drive fourth floor"6,"West Wing"7,"Bogense"8,"DK"9,"5400"10,"61369XXX2"11," Recipient company"12,"Recipient contact name"13,"387MainStreet"14,"FEDEXPARKWAY"15,"J utland"16,"DK"17,"6000"18,"1234567890"20,"61369 XXX2"23,"1"25,"Intra DK Report"32,"January 2017 Corp Load"50,"DK"57,"10"58,"10"59,"10"69,"200000"75,"K GS"79,"BOOKS"116,"1"117,"DK"183,"901263XXX8"18 7,"PNG"498,"2565XXX2"1090,"DKK"1116,"C"1273," 01"1274,"D1"1670,"4100"99,""	0,"120"1," D1 with cust pack"10,"61373XXX6"29,"708199337508"30,"9 G BLLE"33,"A3"112,"410"195,"BLL"198,"BLLE "498,"2565XXX2"560,"com.fedex.rate.RatingE xception: [955]Rebs response malformed"650,"TRK#"651,"0881"653,"9G BLLE "656,"7081 9933 7508"658,"A3"659,"FIRST"661,"6000"662," - DK"663,"BLL"664,"1495343630890935829600 708199337508"665,"585C3/8E24/D078"671,"2 "1084,"BLLA "1086,"0"1125,"999"1136,"9G"1274,"D1"2399," 0"5752,"0" 7651 ," FIRST " 7653 ," Your Pkg " 7654 ,"1"7655,"10:00"99,""
Local currency type – tag 1090	
0,"020"1,"DK Freight D6"4,"Barcode department"5,"10000 FedEx Gnd Drive fourth floor"6,"West Wing"7,"Billund"8,"DK"9,"2605"10,"613697179"11,"Re cipient co"12,"Recipient name"13,"387MainStreet"14,"FEDEXPARKWAY"15,"Bi llund"16,"DK"17,"7190"18,"1234567890"20,"6136971 79"23,"1"32,"Sender name" 50 ," DK "57,"10"58,"10"59,"157"69,"200000"75," KGS"79,"BOOKS"116,"1"117,"DK"498,"2565XXX74" 1 090 ," DKK "1116,"C"1234,"1"1273,"01"1274,"D6"1670, "15100"99,""	0,"120"1,"DK Freight D6"10,"6136XXX79"34,"100000"35,"350760"36 ,"00"37,"450760"60,"1510"431,"N"498,"2565XX X74" 1090 ," DKK "1092,"1"1125,"0"1596,"0"1598 ,"450760"1947,"694"1947-2,"450"1947- 3,"440"1947-4,"223"1947-5,"100"1947- 6,"860"1947-7,"575"1947-8,"865"1947- 9,"490"1948,"30600"1948-2,"75500"1948- 3,"99660"1948-4,"85500"1948-5,"6000"1948- 6,"10000"1948-7,"5000"1948-8,"10000"1948- 9,"28500"2399,"0"4565,"00"7786,"Overweight Surcharge"7786-2,"Out of Delivery Area Tier B"7786-3,"Out of Pickup Area - Commercial"7786-4,"Additional handling surcharge - Freight"7786-5,"Insured value"7786-6,"Demand Surcharge"7786- 7,"Waybill"7786-8,"Demand - Additional Handling Surcharge"7786-9,"Fuel"99,""
Domestic Surcharges	
0,"020"1,"SE package-ODA,Demand"4,"Barcode department"5,"10000 FedEx Gnd Drive fourth floor"6,"West Wing"7,"STOCKHOLM"8,"SE"9,"10012"10,"61546XXX 1"11,"Recipient co"12,"Recipient name"13,"387MainStreet"14,"FEDEXPARKWAY"15,"E NSKEDEGARD"16,"SE"17,"10523"18,"1234567890"20 ,"61546XXX1"23,"1"25,"SE Reports"32,"Sender name"50,"SE"57,"30"58,"40"59,"50"69,"7700"75,"KGS" 79,"BOOKS"80,"US"117,"SE"119,"100000"183,"90126	0,"020"1,"SE Package-AHS Dim"4,"Barcode department"5,"10000 FedEx Gnd Drive fourth floor"6,"West Wing"7,"STOCKHOLM"8,"SE"9,"10012"10,"6154 6XXX1"11,"Recipient co"12,"Recipient name"13,"387MainStreet"14,"FEDEXPARKWAY" 15,"ENSKEDEGARD"16,"SE"17,"10523"18,"1234 567890"20,"615464171"23,"1"25,"Intra SE Report"32,"January 2017 Corp Load"50,"SE" 57 ," 10"58 ," 10"59 ," 126 "75,"KGS"7 9,"BOOKS"116,"1"117,"SE"183,"9012634558"18

34558"187,"PNG"498,"25651XXX4"1090,"SEK"1116,"C"1273,"01"1274,"D1"1670,"1000"99,""	7,"PNG"498,"25651XXX4"1090,"SEK"1116,"C"1273,"01"1274,"D1"1670,"4500"99,""
Maximum declared value limit for a service type	
0,"020"1,"SE Package"4,"Barcode department"5,"100000 FedEx Gnd Drive fourth floor"6,"West Wing"7,"STOCKHOLM"8,"SE"9,"10012"10,"61546XXX1"11,"Recipient co"12,"Recipient name"13,"387MainStreet"14,"FEDEXPARKWAY"15,"E NSKEDEGARD"16,"SE"17,"10523"18,"1234567890"20,"615464171"23,"1"25,"Intra SE Report"26,"50000008"32,"January 2017 Corp Load"50,"SE"57,"30"58,"40"59,"50"75,"KGS"79,"BOOKS"116,"1"117,"SE"183,"9012634558"187,"PNG"498,"25651XXX4"1090,"SEK"1116,"C"1273,"01"1274,"D1"1670,"1000"99,""	0,"120"1,"SE Package"2,"0318"3," The declared value limit for this service type has been exceeded. "10,"615464171"498,"25651XXX4"1274,"D1"99,""

FedEx Surround® Monitoring and Intervention (MI) Health Care Indicator (HCID)

A dedicated shipment option for Monitoring and Intervention (MI) and Health Care Indicator (HCI) are introduced to enable customer to know the details of time-sensitive and critical shipments.

The shipment transaction with the tag **5400 – Add Service option** provides the following details for any Health Care enabled account.

Table 140: MI Special Services

Special Service name	FedEx Service Option Code	MI value for tag	Description
FedEx Surround® Elite	MI1	M1	Helps to monitor shipments, mitigate risk, and provide intervention support to protect healthcare shipments. <i>Note: MI labels MI1, MI2, MI3 are applicable for 1D and 2D Barcodes. MI1 is currently unavailable for all customers/regions.</i>
FedEx Surround® Premium	MI2	M2	
FedEx Surround® Preferred	MI3	M3	
FedEx Surround® Select	MI4	M4	

Table 141: HCID Service options and codes

Description	FedEx Service Option Code	Precedence on Label	HCID value for tag
Clinical Trial	HCC	1	HC
Clinical Trials IMP	HIM	2	HI
Clinical Trials Kit	HKT	3	HK
Pharmaceuticals	HCP	4	HP
Temperature Controlled	HCT	5	HT
Uncontrolled / Ambient temperature	HTU	6	HU
30 to 40C	HTH	7	H0
15 to 25C	HTA	8	H1
2 to 8C	HTR	9	H2
Above 0C - protect from freezing	HTP	10	H3
-15 to -25C	HTF	11	H4
-20 to -30C	HTD	12	H5
-30 to -50C	HTW	13	H6
-40C to -60C	HTX	14	H7
-20 to -80C	HTY	15	H8
-60 to -80C	HTZ	16	H9
-150C or below	HTC	17	HF
Vaccines	HCV	18	HV

Lab Specimen	HCL	19	HL
Exempt Specimen	HES	20	HE
Category B Specimen - UN3373	HEB	21	HB
Radioactive Substance	HRS	22	HR
Cell and Gene Therapy Product	HGT	23	HQ
Medical Device Critical	HCD	24	HX
Critical Healthcare Other	HHO	25	HN
Surgery Kit	HCS	26	HS
Medical Device Accessory	HMA	27	HM
Raw Materials Other	HCR	28	HW
API-active Pharma Ingredient	HPI	29	HA
Healthcare PPE	HCE	30	HJ
Medical Device General	HCG	31	HG
Healthcare Kit - other than Clinical Trial or Surgical	HCK	32	HY
Healthcare Home Health	HCH	33	HH
Hospital Departmental Delivery	HDD	34	HD
Veterinary Medicine	HVM	35	VM
Healthcare Other	HCO	36	HO
Packing List Return	HPL	37	PR

The special service MI is applicable on shipment level. Using MI & HCID option in Tag#5400 for US-US MPS shipment in package level displays a warning message - "**Special service(s) mismatch.**".

Refer to the sample transaction below.

Request	Reply
0,"020"1,"MPS M1 in 2nd pkg only"7,"EDISON"8,"NJ"9,"08837"11,"Recipient Co"12,"Recipient Co name"13,"387 Main Street"14,"FEDEX PARKWAY"15,"EDISON"16,"NJ"17,"08837"18,"1234567890"23,"1"25,"Intl Exp Shipment"26,"2500"50,"US"72,"1"74,"US"75,"lbs"79,"BOOKS"80,"US"116,"3"117,"US"119,"250100"187,"PNG"498,"256XXXXX5"1090,"USD"1116,"IN"1273,"01"1274,"01"1670,"1500"1670-2,"1500"1670-3,"1500"1958,"BBL"5400-2,"M1,HM"99,""	0,"120"1,"MPS M1 in 2nd pkg only"2,"2134"3," Special service(s) mismatch. "10,"6043XXXX3"29,"708199337081"29-2,"708199337092"29-3,"708199337107"30,"E2 LDJA"33,"A1"34,"61218"35,"6560"36,"00"37,"67778"60,"45"112,"45"194,"W ED"195,"EWR"198,"LDJA"409,"06Dec23"431,"N"498,"256XXXXX5"526,"0201"526-2,"0201"526-3,"0201"552,"92565190150015005"552-2,"92565190150015005"553,"7387 Main Street"557,"01"557-2,"01"558,"5230"558-2,"5230"559,"The Service Option, FedEx Surround Elite, with code M1 is available at the shipment level only and has been removed from the package level."559-2,"The

	Service Option, FedEx Surround Elite, with code M1 is available at the shipment level only and has been removed from the package level."650,"TRK#"651,"0201"653,"E2 LDJA "656,"7081 9933 7081"658,"WED - 06 DEC 10:30A"659,"PRIORITY OVERNIGHT"660,"DSR"661,"08837"662,"NJ-US"663,"EWR"664,"100189213076 0000883700708199337081"665,"5 85C3/8E24/D078"671,"2"671-2,"2"671-3,"2"1084,"LDJA "1090,"USD"1092,"5"1117,"1"1125,"0"1136,"E2"1274,"01"1598,"67778"1947,"100"1947-2,"490"1948,"3500"1948-2,"3060"2399,"3"2399-2,"0"2399-3,"0"2450,"10:30 AM"3062,"1"4565,"00"7651,"PRIORI TY OVERNIGHT"7786,"Decl. Value Surcharge"7786-2,"5.0% FUEL"99,""
--	--

New Label format for Monitoring and Intervention (MI) Health Care Indicator (HCID) – Refer [Label Settings tab](#).

The Global shipment transaction now displays an error message when more than one M&I type in tag 5400 is used. One M&I is allowed per HCID shipment. The sample transaction is given below:

Request	Reply
0,"020"1,"US-US SPS"7,"MOSINEE"8,"WI"9,"544555243"11,"Recipient company"12,"Recipient contact name"13,"387 Main Street"14,"FEDEX PARKWAY"15,"MOSINEE"16,"WI"17,"544555243"18,"1234567890"23,"1"25,"Reference Info"26,"2500"50,"US"72,"1"74,"US"75,"lbs"79,"BOOKS"80,"US"113,"N"117,"US"119,"250100"187,"PNG"498,"256XXX015"1090,"USD"1116,"IN"1273,"01"1274,"01"1670,"1000"1958,"BBL"5400,"M1,M2,HC,HK"99,""	0,"120"1,"US-CA SPS"2,"2134"3," Special service(s) mismatch. "10,"60436XXX 3"113,"Y"498,"256XXX01 5"1274,"01"1359,"NO EEI 30.36"1678,"FDX0"1933,"EN"1934,"2"7653,"Your Pkg"7654,"3"7655,"10:30" 7700,"03"7701,"03"7702," 03"7703,"1"99,""

FedEx Surround® Monitoring Invention (MI) Surcharges

New Surcharges are applicable for FedEx Surround® and the respective surcharges are as follows:

- FedEx Surround® Elite (MI1) - FedEx Surround Elite
- FedEx Surround® Premium (MI2) - FedEx Surround Premium

- FedEx Surround® Preferred (MI3) - FedEx Surround Preferred

The special service MI is applicable on shipment level. Using MI & HCID option in Tag#5400 for US-US MPS shipment in package level displays a warning message. Refer to the sample transaction below.

Request	Reply
0,"020"1,"MPS M1 in 2nd pkg only"7,"EDISON"8,"NJ"9,"08837"11,"Recipient Co"12,"Recipient Co name"13,"387 Main Street"14,"FEDEX PARKWAY"15,"EDISON"16,"NJ"17,"08837"18,"1234567890"23,"1"25,"Intl Exp Shipment"26,"2500"50,"US"72,"1"74,"US"75,"lbs"79,"BOOKS"80,"US"116,"3"117,"US"119,"250100"187,"PNG"498,"256XXXXX5"109 0,"USD"1116,"IN"1273,"01"1274,"01"1670,"1500"1670-2,"1500"1670-3,"1500"1958,"BBL"5400-2,"M1,HM"99,""	0,"120"1,"MPS M1 in 2nd pkg only"2,"2134"3," Special service(s) mismatch. "10,"6043XXXX3"29,"708 199337081"29- 2,"708199337092"29- 3,"708199337107"30,"E2 LDJA "33,"A1"34,"61218"35,"6560"36,"00 "37,"67778"60,"45"112,"45"194,"W ED"195,"EWR"198,"LDJA "409,"06Dec23"431,"N"498,"256XX XXX5"526,"0201"526-2,"0201"526-3,"0201"552,"92565190150015005 "552- 2,"92565190150015005"553,"7387 Main Street"557,"01"557- 2,"01"558,"5230"558- 2,"5230"559,"The Service Option, FedEx Surround Elite, with code M1 is available at the shipment level only and has been removed from the package level."559-2,"The Service Option, FedEx Surround Elite, with code M1 is available at the shipment level only and has been removed from the package level."650,"TRK#"651,"0201"653,"E2 LDJA "656,"7081 9933 7081"658,"WED - 06 DEC 10:30A"659,"PRIORITY OVERNIGHT"660,"DSR"661,"08837" 662,"NJ- US"663,"EWR"664,"100189213076 0000883700708199337081"665,"5 85C3/8E24/D078"671,"2"671- 2,"2"671-3,"2"1084,"LDJA "1090,"USD"1092,"5"1117,"1"1125," 0"1136,"E2"1274,"01"1598,"67778" 1947,"100"1947- 2,"490"1948,"3500"1948- 2,"3060"2399,"3"2399-2,"0"2399- 3,"0"2450,"10:30 AM"3062,"1"4565,"00"7651,"PRIORI

TY OVERNIGHT"7786,"Decl. Value Surcharge"7786-2,"5.0% FUEL"99,""

Pro Forma Invoice enhancements – tag 2944

The Proforma Invoice Report for International Express shipments displays 3rd address line in the consignee field. To generate the Pro Forma Invoice Report with Address line 3, use **tag#2944 -Recipient Address Line**

Figure 161: Pro Forma Invoice

Country/ Terr. of MFR		Description of Goods Packaging Type (Your Packaging)	Weight (LBS)	Qty	Unit Value	Commodity Value
IN		BOOKS	10.00	1		
FREIGHT: 0.00 INSURANCE: 0.00 ADDITIONAL CHARGES: 0.00						Total Customs Value
TOTAL				10.00		
Terms of Sale:						
Total Invoice Value:						
SIGNATURE OF SHIPPER/EXPORTER: I declare that all the information contained in this invoice is true and correct. UNKNOWN 13 Jun 23						

Page 1 of 1

Sample Transactions

Request	Reply
0,"020"1,"020 International Express-01 US-IN"11,"Company name"12,"Contact	0,"120"1,"020 International Express-01

name"13,"GV"14,"address2"15,"COIMBATORE"16,"TN"17,"641014"18,"9012638975"23,"1"25,"Step 00001-01-EXP INTL-CL"50,"IN"53,"200"68,"USD"75,"lbs"76,"1"78,"100"79,"BOOKS"80,"IN"116,"1"117,"US"119,"100"127,"100"187,"PNG"414,"IN"498,"413037"1090,"USD"1273,"01"1274,"01"1349,"S"1670,"1000"1958,"bag"2404,"NYYYYY"2944,"Address3"7801,"1"99,"	"10,"314114566"29,"454962233994"30,"EY CJBA "33,"AA"34,"32364"35,"1618"36,"00"37,"33982"60,"10"112,"10"116,"1"119,"100"194,"195,"BLR"198,"CJBA "409,"431,"N"498,"413037"526,"0430"542,"650,"TRK#"651,"0430"652,"653,"EY CJBA "654,"655,"656,"4549 62233994"657,"658,"AA"659,"INTL PRIORITY"660,"ELB ETD"661,"641014"662,"TN-IN"663,"BLR"664,"1126241252091076305000454962233994"665,"585C3/F85C/D078"668,"669,"670,"671,"2"1084,"LLYA "1086,"1090,"USD"1092,"US001O"1125,"0"1136,"EY"1274,"01"1359,"NO EEI 30.37 (a)"1393,"1618"1596,"1598,"33982"1678,"FDX0"2399,"0"2450,"2817,"ID-DFB5F499-295F-4110-8293-C9E2E5DCA0DE"2818,"0"2819,"C:\FedEx\Fedex_ETDLabels\454962233994.PDF"4565,"00"5752,"0"7651,"INTL PRIORITY"7653,"Your Pkg"7654,"3"7655,"10:30"7700,"00"7701,"00"7702,"00"7703,"3"7801-1-1,"1"99,"
--	--

C.O.D Service updates

The COD and ECOD Services are discontinued for the U.S. regions. Affected services are listed as follows.

Table 142: COD service updates

COD discontinued	COD continued
FXE US	FedEx FXE Freight COD
FXG US (COD and ECOD)	FXG COD US to Canada
Canada to US COD	Intra-Canada COD

Refer the following table for origin and destination in the U.S. Regions for the retirement of COD/ECOD feature.

Table 143: COD Origin and Destinations for OpCo

Origin	Destination	OpCo	Type	Allowed
US	US	FDXE	COD	N
US	US	FDXG	COD	N
US	US	FDXG	ECOD	N
CA	US	FDXE	COD	N
CA	US	FDXG	COD	N
CA	US	FDXG	ECOD	N
ROW (Rest of the World)	US	FDXE	COD	N

EOD Report

The End-Of-Day (EOD) report is generated for applicable shipments, irrespective of Rates, and Surcharge field details.

Sample transaction:

Request	Reply
0,"007"1,"End of Day"498,"413034"99,""	0,"107"1,"End of Day"10,"314114140"498,"413034"1939,"1"1939-2,"1"3025,"FDXE"3025-2,"FDXG"99,""

New Label print options

New values are added for tag **187 - Label Format Value/Printer Type Indicator** to enable support for additional label formats such as **Zebra 4 x 8** and **Zebra 4 x 9**. The details are available in *FedEx Ship Manager® Server Transaction Coding and Reference Guide*.

FedEx Ship Manager® Server installation window title updates

FedEx Ship Manager® Server installation window title is updated with branded trademark, *FedEx Ship Manager® Server*. the screen is shown below.

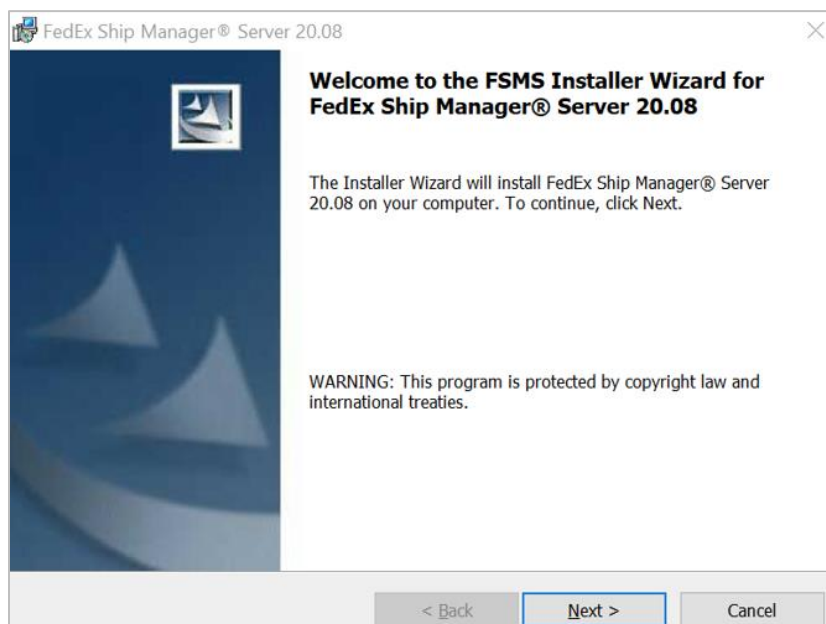
Figure 162: FedEx Ship Manager® Server Installation window title

2D Barcode enhancements

The 2D Barcode now supports all ASCII characters for barcode field such as company, name, contact details, address one, etc. To allow extended characters, select **Use “Microsoft Extended Characters Page”** checkbox available in *Meter Settings tab* of FedEx Ship Manager® Server configuration screen.

The list of supported characters are as follows:

HEX	DEC	ASCII / ISO 646	HEX	DEC	ASCII / ISO 646
30	48	0	60	96	'
31	49	1	61	97	A
32	50	2	62	98	B
33	51	3	63	99	C
34	52	4	64	100	D
35	53	5	65	101	E
36	54	6	66	102	F
37	55	7	67	103	G
38	56	8	68	104	H
39	57	9	69	105	I
3A	58	:	6A	106	J
3B	59	;	6B	107	K
3C	60	<	6C	108	L
3D	61	=	6D	109	M
3E	62	>	6E	110	N
3F	63	?	6F	111	O
40	64	@	70	112	P
41	65	A	71	113	Q
42	66	B	72	114	R
43	67	C	73	115	S

44	68	D	74	116	T
45	69	E	75	117	U
46	70	F	76	118	V
47	71	G	77	119	w
48	72	H	78	120	x
49	73	I	79	121	y
4A	74	J	7A	122	z
4B	75	K	7B	123	{
4C	76	L	7C	124	
4D	77	M	7D	125	}
4E	78	N	7E	126	~
4F	79	O	7F	127	DEL
20	32	SP			
21	33	!			
22	34	“			
23	35	#			
24	36	\$			
25	37	%			
26	38	&			
27	39	'			
28	40	(
29	41)			
2A	42	*			
2B	43	+			
2C	44	,			
2D	45	-			
2E	46	.			
2F	47	/			

Note: Double quote character --- “ --- is disallowed, Reverse apostrophe / tick character --- ‘ --- can be used in place of the standard apostrophe character ‘ (when the apostrophe character is included in a transaction, it is re-mapped to the reverse apostrophe / tick character).

FedEx Express® and FedEx Ground shipment Reports

FedEx Express and Ground shipment Reports now will have the chosen service names on shipment reports.

Export Accompanying Document (EAD) number for Germany shipment

An Export Accompanying Document (EAD) is required for a German Export shipment exceeding 1000 Euros.

An option to enable/disable Export Accompanying Document (EAD) for Germany outbound shipments is provided in *System Settings* tab. The checkbox **Germany EAD Required** enables/disables the EAD, if shipment is Germany outbound shipment. Refer [Chapter 506495600System Settings tab](#).

International MPS Shipment

The Multi-piece international shipments are not bundled during rating when an end of the Day/ close shipment is processed.

Refer to the following transaction sample.

Request	Reply
0,"020"1,"US-CA Intl MPS"7,"EDISON"8,"NJ"9,"08837"11,"Recipient Company"12,"Recipient Contact name"13,"387 Main Street"14,"FEDEX PARKWAY"15,"WINDSOR"16,"ON"17,"N8T1E9"18,"123456789 0"23,"1"25,"Ref Info"26,"2500"50,"CA"72,"1"74,"CA"75,"lbs"79,"BOOKS"80,"US" 113,"Y"116,"3"117,"US"119,"250100"187,"PNG"498,"25651XXX 5"1090,"USD"1116,"IN"1273,"01"1274,"01"1670,"1500"1670- 2,"1500"1670-3,"1500"1958,"BBL"99,""	0,"120"1,"US-CA Intl MPS"10,"60436XXX3"29,"711039064 096"29-2,"711039064100"29- 3,"711039064111"30,"XQ YQGA "33,"AM"34,"54407"35,"6369"36,"00"3 7,"60776"60,"45"112,"45"113,"Y"116," 3"119,"250100"195,"YQG"198,"YQGA "431,"N"498,"25651XXX5"526,"0430"5 26-2,"0441"526- 3,"0441"650,"TRK#"650-2,"MPS#"650- 3,"MPS#"651,"0430"651-2,"0441"651- 3,"0441"652,"## MASTER ## "652- 2,"Mstr# 7110 3906 4096"652- 3,"Mstr# 7110 3906 4096"653,"XQ YQGA "653-2,"XQ YQGA "653-3,"XQ YQGA "655,"1 of 3"655-2,"2 of 3"655- 3,"3 of 3"656,"7110 3906 4096"656- 2,"7110 3906 4100"656-3,"7110 3906 4111"657-2,"0430"657- 3,"0430"658,"AM"658-2,"AM"658- 3,"AM"659,"INTL PRIORITY"659- 2,"INTL PRIORITY"659-3,"INTL PRIORITY"660,"DSR"660-2,"DSR"660- 3,"DSR"661,"N8T 1E9"661-2,"N8T 1E9"661-3,"N8T 1E9"662,"ON- CA"662-2,"ON-CA"662-3,"ON- CA"663,"YQG"663-2,"YQG"663- 3,"YQG"664,"1009982540440459053 500711039064096"664- 2,"101177184044045905350071103 9064100"664- 3,"101177184044045905350071103 9064111"665,"585C2/A134/D078"66 5-2,"585C2/A134/D078"665- 3,"585C2/A134/D078"671,"2"671- 2,"2"671-3,"2"1084,"LDJA "1090,"USD"1092,"US001O"1123,"711 039064096"1124,"0430"1125,"0"1136 ,"XQ"1274,"01"1359,"NO EEI 30.36"1533,"60776"1598,"60776"167 8,"FDX0"1933,"EN"1934,"2"1947,"100"

	1947-2,"860"1947-3,"490"1948,"2940"1948-2,"675"1948-3,"2754"2399,"3"4565,"00"4890,"6369"4892,"60776"5752,"0"7651,"INTL PRIORITY"7653,"Your Pkg"7654,"3"7655,"10:30"7700,"03"7701,"03"7702,"03"7703,"1"7786,"Insured value"7786-2,"Demand Surcharge"7786-3,"Fuel"99,""
--	---

Canada and Mexico shipments

The Rate Quote transaction for Canada Origin shipments no longer returns the applicable taxes such as Goods and Service tax (GST), Sales tax (QST), and Harmonized Sales tax (HST). The sample transactions are as follows:

Sample transactions:

Request	Reply
0,"020"1,"45XXX2"4,"Barcode department"5,"10000 FedEx Gnd Drive fourth floor"6,"West Wing"7,"ST JOHN"s"8,"NF"9,"A1A0B3"10,"710027285"11,"Recipient company"12,"Recipient contact name"13,"387MainStreet"14,"FEDEXPARKWAY"15,"ST JOHN"s"16,"NF"17,"A1B4M6"18,"1234567890"20,"7100 2XXX5"23,"1"32,"Sender contact name"50,"CA"69,"15000"75,"LBS"79,"BOOKS"80,"US"11 6,"1"117,"CA"498,"1XXX92"1090,"CAD"1273,"01"1274," 03"1670,"1000"99,""	0,"120"1,"45XXX2"10,"71002XXX5"29,"71039 7799999"30,"3B YYTA "33,"AM"34,"6135"35,"1155"36,"2335"37,"495 5"60,"10"112,"10"195,"YYT"198,"YYTA "431,"N"498,"1XXX92"650,"TRK#"651,"0451"6 53,"3B YYTA "656,"7103 9779 9999"658,"AM"659,"** 2DAY **"661,"A1B 4M6"662,"NF- CA"663,"YYT"664,"10134251340400285192 00710397799999"665,"585C4/24A0/D078"6 71,"2"1084,"YYTA "1090,"CAD"1092,"6"1125,"0"1136,"3B"1274," 03"1533,"4955"1596,"0"1598,"4955"1947,"10 0"1947-2,"490"1948,"395"1948- 2,"760"2399,"0"4565,"00" 4890,"1155"4892," 4955 "7651,"** 2DAY **"7653,"Your Pkg"7654,"2"7655,"16:30"7786,"Insured value"7786-2,"Fuel"99,""

Surcharge Updates

OPA/ODA Remote Surcharge

The FedEx Express® Domestic shipment transaction now displays new Out of Pickup Area (OPA) Remote Surcharges. The list of new surcharge values are as follows:

Table 144: Remote Surcharges for OPA/OPD

Surcharge Code	Surcharges
DBR	Out of Pick Up Area Commercial
DBS	Out of Delivery Area Commercial
DBP	Out of Pick Up Area Remote
DBQ	Out of Delivery Area Remote

Sample transactions:

Request	Reply
0,"020"1,"4XXX52"4,"Company name"5,"100000 FedEx Gnd Drive fourth floor"6,"West Wing"7,"BUDAPEST"8,"HU"9,"1185"10,"612XXXX70"11,"Recipient Company name"12,"Recipient Contact name"13,"387MainStreet"14,"FEDEXPA RKWAY"15,"VESZPREM"16,"HU"17,"82 00"18,"1234567890"20,"612XXXX70"2 3,"1"32,"Contact Name"50,"HU"57,"10"57-2,"10"57- 3,"10"58,"10"58-2,"10"58- 3,"10"59,"158"59-2,"158"59- 3,"158"75,"KGS"79,"BOOKS"116,"3"117 ,"HU"498,"2564XXXX6"1090,"HUF"111 6,"C"1273,"01"1274,"D6"1670,"8000"1 670-2,"7900"1670- 3,"9000"2399,"4"99,""	0,"120"1,"44XXX2"10,"6121XXX70"29,"685814591046"29- 2,"685814591057"29-3,"685814591068"30,"9J ZFPC "33,"H1"34,"12748800"35,"1817278"36,"5099520"37,"946655 8"60,"2490"112,"2490"195,"BUD"198,"ZFPC "431,"N"498,"2564XXXX6"526-2,"0891"526- 3,"0891"650,"TRK#"650-2,"MPS#"650- 3,"MPS#"651,"0881"651-2,"0891"651-3,"0891"652,"## MASTER ## "652-2,"Mstr# 6858 1459 1046"652-3,"Mstr# 6858 1459 1046"653,"9J ZFPC "653-2,"9J ZFPC "653-3,"9J ZFPC "655,"1 of 3"655-2,"2 of 3"655-3,"3 of 3"656,"6858 1459 1046"656-2,"6858 1459 1057"656-3,"6858 1459 1068"657- 2,"0881"657-3,"0881"658,"H1"658-2,"H1"658- 3,"H1"659,"PRIORITY FRT"659-2,"PRIORITY FRT"659- 3,"PRIORITY FRT"661,"8200"661-2,"8200"661-3,"8200"662," - HU"662-2," -HU"662-3," -HU"663,"BUD"663-2,"BUD"663- 3,"BUD"664,"1495592811041403033600685814591046"664 -2,"1495870011041403033600685814591057"664- 3,"1495870011041403033600685814591068"665,"585C1/5 741/D078"665-2,"585C1/5741/D078"665- 3,"585C1/5741/D078"671,"2"671-2,"2"671- 3,"2"673,"2"1084,"BUDA "1090,"HUF"1092,"1"1123,"685814591046"1124,"0881"1125," 0"1136,"9J"1274,"D6"1507,"2490415"1519,"12748800"1525," 5772657"1528,"15239215"1596,"0"1598,"9466558"1599,"152 39215"1945,"450"1945-2,"440"1945-3,"223"1945-

	<p>4,"860"1945-5,"575"1945-6,"865"1945-7,"242"1945-8,"490"1946,"423300"1946-2,"423300"1946-3,"137500"1946-4,"15000"1946-5,"4000"1946-6,"17000"1946-7,"25000"1946-8,"1445315"1947,"450"1947-2,"440"1947-3,"223"1947-4,"860"1947-5,"575"1947-6,"865"1947-7,"242"1947-8,"490"1948,"338640"1948-2,"423300"1948-3,"110000"1948-4,"15000"1948-5,"4000"1948-6,"17000"1948-7,"11250"1948-8,"898088"2399,"0"2848,"450"2848-2,"440"2848-3,"223"2848-4,"860"2848-5,"575"2848-6,"865"2848-7,"242"2848-8,"490"2849,"338640"2849-2,"423300"2849-3,"110000"2849-4,"15000"2849-5,"4000"2849-6,"17000"2849-7,"11250"2849-8,"898088"2854,"12748800"2855,"5099520"2856,"1817278"2857,"9466558"2860,"00"2873,"HUF"2875,"9466558"4028,"HUF"4565,"00"4568,"00"7651,"PRIORITY FRT"7653,"Your Pkg"7654,"1"7655,"17:00"7786,"Out of Delivery Area Tier C"7786-2,"Out of Pickup Area - Commercial"7786-3,"Additional handling surcharge - Freight"7786-4,"Demand Surcharge"7786-5,"Waybill"7786-6,"Demand - Additional Handling Surcharge"7786-7,"Multi-Piece Shipment"7786-8,"Fuel"7787,"Out of Delivery Area Tier C"7787-2,"Out of Pickup Area - Commercial"7787-3,"Additional handling surcharge - Freight"7787-4,"Demand Surcharge"7787-5,"Waybill"7787-6,"Demand - Additional Handling Surcharge"7787-7,"Multi-Piece Shipment"7787-8,"Fuel"7788,"Out of Delivery Area Tier C"7788-2,"Out of Pickup Area - Commercial"7788-3,"Additional handling surcharge - Freight"7788-4,"Demand Surcharge"7788-5,"Waybill"7788-6,"Demand - Additional Handling Surcharge"7788-7,"Multi-Piece Shipment"7788-8,"Fuel"99,""</p>
--	--

Dynamic Surcharge

New Dynamic Surcharge codes are added to dynamic surcharging field tags, details are given below.

New codes	Surcharge Description
241	Toll - Germany Only
242	Multi Piece Shipment
243	High Density
244	Enhanced Security
245	Single Piece
246	Receiver Pay (bill consignee)
694	OVERWEIGHT
800	OTHER SURCHARGE

Additional Handling Surcharge

Additional Handling surcharge (AHS) Packaging options for rate/route or shipping transaction with tag # 3018. Non-Standard Container includes the following surcharges:

- AHS Dims
- AHS Weight
- Non-Standard Packaging
- Oversize
- AHS Freight

The tag 3018 –Non-Standard Container Flag included in package level shipment is applicable at Master level account only. Child level will inherit the Non-Standard Container Flag only at shipment level. Any related child packages will not inherit the options. Refer the below sample transactions.

Sample 1: Additional Handling Surcharge – Package Dimension

Request	Reply
0,"020"1,"TC#1- Intl Express-NSP"11,"Recipient co"12,"Recipient name"13,"387 Main Street"14,"FEDEX PARKWAY"15,"QUEBEC"16,"QC"17,"G0A1A2"18,"1234567890"23,"1"25,"TC#1- Intl Express-NSP"26,"2501"50,"CA"72,"1"74,"CA"75,"lbs"79,"BOOKS"79-2,"BOOKS"79-3,"BOOKS"80,"US"80-2,"US"80-3,"US"117,"US"119,"250100"187,"PNG"999,"Testing FXRS"1090,"USD"1116,"IN"1139,"123456789"1273,"01"1274,"01"1349,"S"1350,"123456789"1670,"1000"1670-2,"1000"1670-3,"1000"1958,"BBL" 3018 ,"Y"99,""	0,"120"1,"TC#1- Intl Express-NSP"10,"407107780"29,"707266410200"29-2,"707266410211"29-3,"707266410222"30,"NZ YQBB "33,"O3"34,"47713"35,"13481"36,"00"37,"61194"60,"30"112,"30"116,"3"119,"250100"195,"YMX"198,"YQBB "431,"N"498,"150XXX"526,"0430"526-2,"0441"526-3,"0441"557,"01"558,"5149"650,"TRK#"650-2,"MPS#"650-3,"MPS#"651,"0430"651-2,"0441"651-3,"0441"652,"## MASTER ## "652-2,"Mstr# 7072 6641 0200"652-3,"Mstr# 7072 6641 0200"653,"NZ YQBB "653-2,"NZ YQBB "653-3,"NZ YQBB "655,"1 of 3"655-2,"2 of 3"655-3,"3 of 3"656,"7072 6641 0200"656-2,"7072 6641 0211"656-3,"7072 6641 0222"657-2,"0430"657-3,"0430"658,"O3"658-2,"O3"658-3,"O3"659,"INTL PRIORITY"659-2,"INTL PRIORITY"659-3,"INTL PRIORITY"660,"DSR"660-2,"DSR"660-3,"DSR"661,"G0A 1A2"661-2,"G0A 1A2"661-3,"G0A 1A2"662,"PQ-CA"662-2,"PQ-CA"662-3,"PQ-CA"663,"YMX"663-2,"YMX"663-3,"YMX"664,"1009982530740184249800707266410200"664-2,"1011771830740184249800707266410211"664-3,"1011771830740184249800707266410222"665,"583C3/8E24/FE2D"665-2,"583C3/8E24/FE2D"665-3,"583C3/8E24/FE2D"671,"2"671-2,"2"671-3,"2"1084,"LNSA "1090,"USD"1092,"US001O"1123,"70726641020

	0"1124,"0430"1125,"0"1136,"NZ"1274,"01"1359," NO EEI 30.36"1533,"61194"1598,"61194"1678,"FDX0"16 78-2,"FDX1"1678-3,"FDX2"1947,"100"1947- 2,"220"1947-3,"860"1947-4,"450"1947- 5,"490"1948,"3220"1948-2,"2150"1948- 3,"450"1948-4,"4900"1948- 5,"2761"2399,"3"4565,"00"4890,"13481"4892,"61 194"5752,"0"7651,"INTL PRIORITY"7653,"Your Pkg"7654,"3"7655,"10:30"7700,"03"7701,"03"770 2,"03"7703,"1"7786,"Insured value" 7786- 2,"Additional handling surcharge - packaging"7786-3,"Demand Surcharge"7786- 4,"Out of Delivery Area Tier B"7786- 5,"Fuel"99,""
--	--

Sample 2: US Domestic MPS

Request	Reply
0,"020"1,"TC#1-US Domestic Express- MPS with Tag# 3018-NSP"11 ,"Recipient co"12,"Auto Step 001"13,"387 Main Street"14,"FEDEX PARKWAY"15,"New York"16,"NY"17,"10001"18,"123456789 0"23,"1"25,"US Domestic Express-MPS with Tag# 3018- NSP"26 ,"100"50,"US"75,"lbs"117,"US"1 87,"PNG"999,"Testing FXRS"1116,"IN"1273,"01"1274,"01"167 0,"1000"1670-2,"1500"1670- 3,"2000" 3018,"Y"3018-2,"Y"3018- 3,"Y"99,""	0,"120"1,"TC#1-US Domestic Express-MPS with T"10,"40710XXX0"29,"707266410082"29- 2,"707266410093"29-3,"707266410108"30,"E3 TSSA "33,"A1"34,"20992"35,"9381"36,"00"37,"30373"60,"45"112,"4 5"194,"TUE"195,"EWR"198,"TSSA "409,"05Dec23"431,"N"498,"15XXX1"526,"0201"526- 2,"0201"526-3,"0201"552,"90001504910010008"552- 2,"90001504910015003"552- 3,"90001504910020009"553,"7387 Main Street"650,"TRK#"650-2,"TRK#"650-3,"TRK#"651,"0201"651- 2,"0201"651-3,"0201"653,"E3 TSSA "653-2,"E3 TSSA "653- 3,"E3 TSSA "656,"7072 6641 0082"656-2,"7072 6641 0093"656-3,"7072 6641 0108"658,"TUE - 05 DEC 10:30A"658- 2,"TUE - 05 DEC 10:30A"658-3,"TUE - 05 DEC 10:30A"659,"PRIORITY OVERNIGHT"659-2,"PRIORITY OVERNIGHT"659-3,"PRIORITY OVERNIGHT"661,"10001"661- 2,"10001"661-3,"10001"662,"NY-US"662-2,"NY-US"662- 3,"NY-US"663,"EWR"663-2,"EWR"663- 3,"EWR"664,"1001891730610001000100707266410082"664 -2,"1001891730610001000100707266410093"664- 3,"1001891730610001000100707266410108"665,"583C3/8 E24/FE2D"665-2,"583C3/8E24/FE2D"665- 3,"583C3/8E24/FE2D"671,"2"671-2,"2"671-3,"2"1084,"LNSA "1090,"USD"1092,"2"1117,"1"1125,"0"1136,"E3"1274,"01"159 6,"0"1598,"0"1947,"220"1947-2,"865"1947- 3,"490"1948,"5850"1948-2,"2085"1948- 3,"1446"2399,"0"2399-2,"0"2399-3,"0"2450,"10:30 AM"3062,"1"4565,"00" 7651,"PRIORITY OVERNIGHT"7786,"Additional Handling Surcharge -

Packaging"7786-2,"Peak - Additional Handling
Surcharge"7786-3,"5.0% FUEL"99,""

Sample 3: Us international – MPS

Request	Reply
<p>0,"020"1,"TC#1- Intl Express-NSP"11,"Recipient co"12,"Auto Step 004"13,"387 Main Street"14,"FEDEX PARKWAY"15,"QUEBEC"16,"QC"17,"G0A1A2"18,"1 234567890"23,"1"25,"TC#1- Intl Express- NSP"26,"2501"50,"CA"72,"1"74,"CA"75,"lbs"79,"BOO KS"79-2,"BOOKS"79-3,"BOOKS"80,"US"80- 2,"US"80- 3,"US"117,"US"119,"250100"187,"PNG"999,"Testing FXRS"1090,"USD"1116,"IN"1139,"123456789"1273, "01"1274,"01"1349,"S"1350,"123456789"1670,"100 0"1670-2,"1000"1670- 3,"1000"1958,"BBL"3018,"Y"99,""</p>	<p>0,"120"1,"TC#1- Intl Express- NSP"10,"40710XXX0"29,"707266410200"29- 2,"707266410211"29-3,"707266410222"30,"NZ YQBB "33,"O3"34,"47713"35,"13481"36,"00"37,"61194" 60,"30"112,"30"116,"3"119,"250100"195,"YMX"19 8,"YQBB "431,"N"498,"15XXX1"526,"0430"526- 2,"0441"526-3,"0441"557,"01"558,"5149"559,"A Commercial Invoice or Proforma Invoice is required for the shipment. Please ensure the required trade document is provided before the cutoff time to aid in avoiding clearance delays."650,"TRK#"650-2,"MPS#"650- 3,"MPS#"651,"0430"651-2,"0441"651- 3,"0441"652,"## MASTER ##"652-2,"Mstr# 7072 6641 0200"652-3,"Mstr# 7072 6641 0200"653,"NZ YQBB "653-2,"NZ YQBB "653-3,"NZ YQBB "655,"1 of 3"655-2,"2 of 3"655-3,"3 of 3"656,"7072 6641 0200"656-2,"7072 6641 0211"656-3,"7072 6641 0222"657-2,"0430"657- 3,"0430"658,"O3"658-2,"O3"658-3,"O3"659,"INTL PRIORITY"659-2,"INTL PRIORITY"659-3,"INTL PRIORITY"660,"DSR"660-2,"DSR"660- 3,"DSR"661,"G0A 1A2"661-2,"G0A 1A2"661- 3,"G0A 1A2"662,"PQ-CA"662-2,"PQ-CA"662- 3,"PQ-CA"663,"YMX"663-2,"YMX"663- 3,"YMX"664,"1009982530740184249800707266 410200"664- 2,"1011771830740184249800707266410211"66 4- 3,"1011771830740184249800707266410222"66 5,"583C3/8E24/FE2D"665- 2,"583C3/8E24/FE2D"665- 3,"583C3/8E24/FE2D"671,"2"671-2,"2"671- 3,"2"1084,"LNSA "1090,"USD"1092,"US001O"1123,"70726641020 0"1124,"0430"1125,"0"1136,"NZ"1274,"01"1359," NO EEI 30.36"1533,"61194"1598,"61194"1678,"FDX0"16 78-2,"FDX1"1678-3,"FDX2"1947,"100"1947- 2,"220"1947-3,"860"1947-4,"450"1947- 5,"490"1948,"3220"1948-2,"2150"1948- 3,"450"1948-4,"4900"1948-</p>

	5,"2761"2399,"3"4565,"00"4890,"13481"4892,"61 194"5752,"0"7651,"INTL PRIORITY"7653,"Your Pkg"7654,"3"7655,"10:30" 7700,"03"7701,"03"77 02,"03"7703,"1"7786,"Insured value"7786- 2,"Additional handling surcharge - packaging"7786-3,"Demand Surcharge"7786- 4,"Out of Delivery Area Tier B"7786- 5,"Fuel"99,""
--	---

Tag updates and Sample transactions

Renamed tags

The below set of tags are renamed, and the details are in the below table.

tag #	Old Name	New Name
650	Tracking Number Tag	Operational Element No. 2 - Tracking Number Tag
651	Form Code	Operational Element No. 3 - Form Code
652	Master Tag and Number	Operational Element No. 4 - Master Tag and Number
653	FXE Routing Code	Operational Element No. 5 - FXE Routing Code
654	FXE Facility Sort Code	Operational Element No. 6 - FXE Facility Sort Code
655	Piece Count	Operational Element No. 9 - Piece Count
656	Tracking Number	Operational Element No. 10 - Tracking Number
657	Master Form Code	Operational Element No. 11 - Master Form Code
658	Planned Service Level	Operational Element No. 12 - Planned Service Level
659	Product Name	Operational Element No. 13 - Product Name
660	Special Handling Acronyms	Operational Element No. 14 - Special Handling Acronyms
661	Destination Postal Code	Operational Element No. 15 - Destination Postal Code
662	Destination State-Country	Operational Element No. 16 - Destination State-Country
663	Destination Airport	Operational Element No. 17 - Destination Airport
2551	Transaction Log Retention Period	Transaction Log Retention Period (days).

Memory Allocation for Common Services -Tag 726

Description for the tag 726 – *Memory Allocation for Common Services* is updated. The details are given in the below table.

“This tag is used to allocate memory for Common Services FedEx Ship Manager® Server and is considered a maximum value. This tag is used as a reply tag in 070/170 Query transaction or update or to list meter information. The value for this tag is represented in megabytes, for example in a transaction: 726,"1024" = 1024 MB.”

Express Rate Pricing Option - Tag 731

Details for the tag 731 – Express Rate Pricing Option is updated.

Figure 163: tag 731

Tag characteristic	Old value	New value
Field Level	Package	Shipment
Multi-occurrence	"yes"	"no"

004/140 Tracking number transaction

During a 004/140 – Tracking number Request/Reply transaction, an error message is displayed for SmartPost Delivery confirmation, when current range of tracking numbers are exhausted or unavailable. Sample transactions:

Table 145: 004/140 transaction sample

Request	Reply
0,"004"1,"Assign Tracking Number"498,"XXXXXX"499,"17"99,""	0,"104"1,"Assign Tracking Num"2,"0949"3,"Delivery confirmation numbers range is either exhausted or not available, please call Hotline/Production Support."99,""

SmartPost Enabled Flag - Tag 2564

A new tag, **2564 - SmartPost Enabled Flag** is included in Meter Query Transactions. This tag indicates the enablement/disablement of SmartPost service when a Meter Query request is processed for selected meter. The details are as follows:

Table 146: SmartPost Enabled Flag

Field ID	Field Name	Update	Affected Transaction
2564	SmartPost Enabled Flag	New Field	070 Meter Query transaction
<p>Description</p> <p>This tag is used to retrieve the "flag" that determines if shipping type of meter is configured as SmartPost</p> <p>(outbound) Enabled / Disabled.</p>			
<p>Valid values</p> <p>Y = Enabled (turn on)</p> <p>N = Disabled (turn off)</p>			
Type: A (Alphabet)		Minimum Length: 1	Maximum Length: 1
Multiple Occurrence: No		Input/Output: O	Carrier: FDXS
Default Value: N		Optionality: Optional	Level: Shipment / Configuration
Service Impacted: NA			

Sample transactions:

Request	Reply
0,"070"1,"Meter List Query - With Master Meter Number"498,"179XX X"556,"2"2564,"Y"97	0,"170"1,"Meter List Query - With Master Meter Number"4,"MEMPHIS"5,"10 FED EX PKWY"6,""7,"COLLIERVILLE"8,"TN"9,"380178711"10,"60658XXX"32,"Contact Name"38,""117,"US"183,"9012634XXX000"497,"179XXX"498,"179590"538,""561,"N"562,"0"563,"0"564,"0"565,"0"566,"1"567,"N"568,""569,"0000"571,""595,"03

44,"01"9746,"2008"99,""	00"596,"Y"597,"Y"598,"21"599,"0400"617,"8083"621,""629,"N"638,"N"639,"001"639-2,"002"639-3,"003"639-4,"004"639-5,"005"639-6,"006"640,"N"640-2,"Y"640-3,"Y"640-4,"Y"640-5,"Y"640-6,"Y"642,"N"674,"432776534425"675,"432776784414"676,"432776534425"689,"..\EXPORT1.TXT"689-2,"..\EXPORT2.TXT"689-3,"..\EXPORT3.TXT"689-4,"..\EXPORT4.TXT"689-5,"..\EXPORT5.TXT"689-6,"..\EXPORT6.TXT"719,"21"720,"Y"721,"7"722,"N"723,"7"724,"N"725,"7"726,"2048"727,"N"730,"N"732,""1023,"Central Standard Time"1084,"HKAA"1209,"N"1311,"0"1312,"0"1313,"0"1331,"Y"1332,"Y"1339,""1341,""1370,"3"1373,""1374,"N"1375,"1"1379,"..\fedex_admn\BACKUP1"1379-2,"..\fedex_admn\BACKUP2"1387,"2300"1455,"N"1588,"0"1588-2,"0"1595,"0"1595-2,"0"1606,"0"1606-2,"0"1619,"EXP"1654,"B"1680,"01"1687,"Y"1688,"1"1804,""2028,"N"2266,"RTF"2398,"0"2420,""2425,"00000"2452,""2550,"NN"2551,"5"2552,"0200"2553,"N"2554,"N"2555,"Y"2564,"N"2713,"04"2805,"N"2820,"O"2850,"NNNNNN"2850-2,"NNNNNN"2850-3,""2850-4,""3014,"N"3025,"FDXE"3025-2,"FDXG"3025-3,"FXFR"3025-4,"FDXS"3062,"1"3062-2,"1"3062-3,"1"3062-4,"3"3180,"N"3181,"Y"3372,"42001"5654,"N"6112,""6113,""6114,""6115,""7350,"2"7351,"100000"7705,"N"7717,"0330"7717-2,"0330"7717-3,"0330"7717-4,"0000"7718,"1"7718-2,"1"7718-3,"1"7718-4,"0"7785,"Y"9913,"0"99,""
-------------------------	--

Enable Label Logging capability – Tag 732

A new tag 732 – Enable Label Logging capability is provided to enable or disable the Label logging capability.

Figure 164: Tag 732 - Enable Label Logging capability

Field ID	Field Name	Update	Affected Transaction
732	Enable Label Logging capability	New Field	020 Global shipment transaction
<p>Description</p> <p>This tag will represent the enablement / disablement for capturing a label transaction to an appropriate log file for a shipment. The tag is used in either a 070-list meter information, or as a parent for a sister tag #729 Label Logging Retention Period (days).</p> <p>Valid values</p> <p>N – Do not generate label logging file Y – Generate label logging file</p>			
Type: A (Alphabet)		Minimum Length: 1	Maximum Length: 1
Multiple Occurrence: No		Input/Output: I/O	Carrier: FDXE, FDXG, FDXS
Default Value: N		Optionality: Optional	Level: NA

Service Impacted: Shipping

050 - Service Types and Special Services request transaction

- The **050 - Service Types and Special Services request transaction** now returns updated details when the tag #1989 function is included. The values for the tag 1989 - 4 ("Versioning") / 5 ("Available Software Updates") / 6 ("Update Software Now") and tag 497-Master meter number is displayed in 150- reply transaction.
- The 170 – Meter Query reply transaction now displays tag 497-master meter and tag 498- meter number in the list of meter information.

Note: The master meter number is displayed for transactions performed with both master and child meter.

- An Error message 'Shipper Account Number cannot be found in the system' is displayed when an invalid or non-configured meter is used in the 050/150 Service types and Special services transaction.

Sample Transaction

Request	Reply
0,"050"1,"System Information and Control"9,"33021"17,"33021"50,"US"117,"US"498,"4234234"1989,"03"99,""	0,"150"1,"System Information and Control"2,"2401"3," Shipper Account Number cannot be found in the system. "9,"33021"10,"450593044"17,"33021"50,"US"117,"US"498,"4130XX"1989,"03"99,""

Allow Intra-country Shipping Flag - Tag 735

A new tag, **735- Allow Intra-country Shipping Flag** is included in Meter Query Transactions. This tag indicates the applicable intra-country shipment when a Meter Query request is processed for selected meter. The details are as follows:

Table 147: Allow Intra-country Shipping Flag

Field ID	Field Name	Update	Affected Transaction
735	Allow Intra-country Shipping Flag	New Field	080/185 Country Query Request/Reply transaction
	<p>Description</p> <p>This tag is used to indicate the allowance of intra- country shipping. It is an output only tag included in 185 – Country Query Reply transaction.</p> <p>Valid values</p> <p>Y = intra-country shipping is allowed N = intra-country shipping is not allowed</p>		
	Type: A (Alphabet)	Minimum Length: 1	Maximum Length: 1

	Multiple Occurrence: No	Input/Output: O	Carrier: FDXE, FDXG
	Default Value: N	Optionality: Required	Level: Shipment
	Service Impacted: Country Query		

085/185 Country Query transaction

When transaction is processed, the following information is displayed in the reply transaction.

- Tag 69, Carriage Value
- Tag 1266, Saturday Delivery Flag
- Tag 1267, Saturday Pickup Flag
- Tag 190, Document Shipment Flag
- Tag 1933, Commercial Invoice Language Code
- Tag 1934, Customs Documentation Requirements
- Tag 1949, Transportation Pay Type
- Tag 1950, Duty/Tax Pay Type
- Tag 1952, SED Required Country
- Tag 1953, Minimum DCV
- Tag 1955, Country Alias Flag
- Tag 5790, Letterhead / Signature Required

Tag in 085 reply transaction	Values in 185 reply transaction
Tag 117 with Sender Country Code as empty	<ul style="list-style-type: none"> • Tag 50, Recipient Country • Tag 735, Allow Intra-country Shipping Flag • Tag 1324, Recipient Country Description • Tag 1954, Ship to Country Flag • Tag 1955, Country Alias Flag
Tag 117 with Sender Country Code, has a valid country code	<ul style="list-style-type: none"> • Tag 50, Recipient Country • Tag 735, Allow Intra-country Shipping Flag • Tag 1324, Recipient Country Description • Tag 1951, Postal Aware Country • Tag 1954, Ship to Country Flag

Sample Transactions:

The tag **735- Allow Intra-country Shipping Flag** displays Y if domestic shipment is applicable and N if domestic is not applicable for a country.

Request	Reply
0,"085"1,"Country Query Request with tag#117 as	0,"185"1,"Country Query Request with tag#117 as empty"50,"AD"50-1,"AE"50-2,"AG"50-3,"AG"50-4,"AI"50-5,"AL"50-6,"AM"50-7,"AO"50-8,"AR"50-9,"AS"50-10,"AT"50-11,"AU"50-12,"AW"50-13,"AZ"50-14,"BA"50-15,"BB"50-16,"BD"50-17,"BE"50-18,"BF"50-19,"BG"50-20,"BH"50-21,"BI"50-22,"BJ"50-23,"BM"50-24,"BN"50-25,"BO"50-26,"BQ"50-27,"BQ"50-28,"BQ"50-29,"BQ"50-30,"BR"50-31,"BS"50-

empty"117,"" 99,""	32,"BT"50-33,"BW"50-34,"BY"50-35,"BZ"50-36,"CA"50-37,"CD"50-38,"CG"50-39,"CH"50-40,"CI"50-41,"CK"50-42,"CL"50-43,"CM"50-44,"CN"50-45,"CO"50-46,"CR"50-47,"CV"50-48,"CW"50-49,"CY"50-50,"CZ"50-51,"DE"50-52,"DJ"50-53,"DK"50-54,"DM"50-55,"DO"50-56,"DZ"50-57,"EC"50-58,"EE"50-59,"EG"50-60,"ER"50-61,"ES"50-62,"ET"50-63,"FI"50-64,"FJ"50-65,"FM"50-66,"FO"50-67,"FR"50-68,"GA"50-69,"GB"50-70,"GD"50-71,"GE"50-72,"GF"50-73,"GH"50-74,"GI"50-75,"GL"50-76,"GM"50-77,"GN"50-78,"GP"50-79,"GP"50-80,"GR"50-81,"GT"50-82,"GU"50-83,"GY"50-84,"HK"50-85,"HN"50-86,"HR"50-87,"HT"50-88,"HU"50-89,"ID"50-90,"IE"50-91,"IL"50-92,"IN"50-93,"IQ"50-94,"IS"50-95,"IT"50-96,"JM"50-97,"JO"50-98,"JP"50-99,"KE"50-100,"KG"50-101,"KH"50-102,"KN"50-103,"KR"50-104,"KW"50-105,"KY"50-106,"KZ"50-107,"LA"50-108,"LB"50-109,"LC"50-110,"LI"50-111,"LK"50-112,"LR"50-113,"LS"50-114,"LT"50-115,"LU"50-116,"LV"50-117,"LY"50-118,"MA"50-119,"MC"50-120,"MD"50-121,"ME"50-122,"MF"50-123,"MG"50-124,"MH"50-125,"MK"50-126,"ML"50-127,"MN"50-128,"MO"50-129,"MP"50-130,"MQ"50-131,"MR"50-132,"MS"50-133,"MT"50-134,"MU"50-135,"MV"50-136,"MW"50-137,"MX"50-138,"MY"50-139,"MZ"50-140,"NA"50-141,"NC"50-142,"NE"50-143,"NG"50-144,"NI"50-145,"NL"50-146,"NO"50-147,"NP"50-148,"NZ"50-149,"OM"50-150,"PA"50-151,"PE"50-152,"PF"50-153,"PG"50-154,"PH"50-155,"PK"50-156,"PL"50-157,"PR"50-158,"PS"50-159,"PT"50-160,"PW"50-161,"PY"50-162,"QA"50-163,"RE"50-164,"RO"50-165,"RS"50-166,"RU"50-167,"RW"50-168,"SA"50-169,"SC"50-170,"SE"50-171,"SG"50-172,"SI"50-173,"SK"50-174,"SN"50-175,"SR"50-176,"SV"50-177,"SX"50-178,"SZ"50-179,"TC"50-180,"TD"50-181,"TG"50-182,"TH"50-183,"TL"50-184,"TN"50-185,"TO"50-186,"TR"50-187,"TT"50-188,"TW"50-189,"TZ"50-190,"UG"50-191,"US"50-192,"UY"50-193,"UZ"50-194,"VC"50-195,"VE"50-196,"VG"50-197,"VI"50-198,"VN"50-199,"VU"50-200,"WF"50-201,"WS"50-202,"ZA"50-203,"ZM"50-204,"ZW"735,"N"735-1,"Y"735-2,"N"735-3,"N"735-4,"N"735-5,"N"735-6,"N"735-7,"N"735-8,"N"735-9,"N"735-10,"Y"735-11,"N"735-12,"N"735-13,"N"735-14,"N"735-15,"N"735-16,"N"735-17,"Y"735-18,"N"735-19,"N"735-20,"N"735-21,"N"735-22,"N"735-23,"N"735-24,"N"735-25,"N"735-26,"N"735-27,"N"735-28,"N"735-29,"N"735-30,"Y"735-31,"N"735-32,"N"735-33,"N"735-34,"N"735-35,"N"735-36,"Y"735-37,"N"735-38,"N"735-39,"Y"735-40,"N"735-41,"N"735-42,"N"735-43,"N"735-44,"N"735-45,"Y"735-46,"N"735-47,"N"735-48,"N"735-49,"N"735-50,"Y"735-51,"Y"735-52,"N"735-53,"Y"735-54,"N"735-55,"N"735-56,"N"735-57,"N"735-58,"N"735-59,"N"735-60,"N"735-61,"Y"735-62,"N"735-63,"Y"735-64,"N"735-65,"N"735-66,"N"735-67,"Y"735-68,"N"735-69,"Y"735-70,"N"735-71,"N"735-72,"N"735-73,"N"735-74,"N"735-75,"N"735-76,"N"735-77,"N"735-78,"N"735-79,"N"735-80,"N"735-81,"N"735-82,"N"735-83,"N"735-84,"N"735-85,"N"735-86,"N"735-87,"N"735-88,"Y"735-89,"N"735-90,"N"735-91,"N"735-92,"Y"735-93,"N"735-94,"N"735-95,"Y"735-96,"N"735-97,"N"735-98,"N"735-99,"N"735-100,"N"735-101,"N"735-102,"N"735-103,"N"735-104,"N"735-105,"N"735-106,"N"735-107,"N"735-108,"N"735-109,"N"735-110,"N"735-111,"N"735-112,"N"735-113,"N"735-114,"N"735-115,"Y"735-116,"N"735-117,"N"735-118,"N"735-119,"N"735-120,"N"735-121,"N"735-122,"N"735-123,"N"735-124,"N"735-125,"N"735-126,"N"735-127,"N"735-128,"N"735-129,"N"735-130,"N"735-131,"N"735-132,"N"735-133,"N"735-134,"N"735-135,"N"735-136,"N"735-137,"Y"735-138,"N"735-139,"N"735-140,"N"735-141,"N"735-142,"N"735-143,"N"735-144,"N"735-145,"Y"735-146,"Y"735-147,"N"735-148,"N"735-149,"N"735-150,"N"735-151,"N"735-152,"N"735-153,"N"735-154,"N"735-155,"N"735-156,"Y"735-157,"Y"735-158,"N"735-159,"N"735-160,"N"735-161,"N"735-162,"N"735-163,"N"735-
-----------------------	--

164,"N"735-165,"N"735-166,"Y"735-167,"N"735-168,"N"735-169,"N"735-170,"Y"735-171,"N"735-172,"N"735-173,"N"735-174,"N"735-175,"N"735-176,"N"735-177,"N"735-178,"N"735-179,"N"735-180,"N"735-181,"N"735-182,"N"735-183,"N"735-184,"N"735-185,"N"735-186,"N"735-187,"N"735-188,"N"735-189,"N"735-190,"N"735-191,"Y"735-192,"N"735-193,"N"735-194,"N"735-195,"N"735-196,"N"735-197,"N"735-198,"N"735-199,"N"735-200,"N"735-201,"N"735-202,"Y"735-203,"N"735-204,"N"1324,"ANDORRA"1324-1,"UNITED ARAB EMIRATES"1324-2,"ANTIGUA"1324-3,"BARBUDA"1324-4,"ANGUILLA"1324-5,"ALBANIA"1324-6,"ARMENIA"1324-7,"ANGOLA"1324-8,"ARGENTINA"1324-9,"AMERICAN SAMOA"1324-10,"AUSTRIA"1324-11,"AUSTRALIA"1324-12,"ARUBA"1324-13,"AZERBAIJAN"1324-14,"BOSNIA-HERZEGOVINA"1324-15,"BARBADOS"1324-16,"BANGLADESH"1324-17,"BELGIUM"1324-18,"BURKINA FASO"1324-19,"BULGARIA"1324-20,"BAHRAIN"1324-21,"BURUNDI"1324-22,"BENIN"1324-23,"BERMUDA"1324-24,"BRUNEI"1324-25,"BOLIVIA"1324-26,"BONAIRE, SINT EUSTATIUS AND"1324-27,"BONAIRE"1324-28,"ST EUSTATIUS"1324-29,"SABA"1324-30,"BRAZIL"1324-31,"BAHAMAS"1324-32,"BHUTAN"1324-33,"BOTSWANA"1324-34,"BELARUS"1324-35,"BELIZE"1324-36,"CANADA"1324-37,"CONGO, DEM REP OF"1324-38,"CONGO"1324-39,"SWITZERLAND"1324-40,"IVORY COAST"1324-41,"COOK ISLANDS"1324-42,"CHILE"1324-43,"CAMEROON"1324-44,"CHINA, PEOPLE'S REPUBLIC OF"1324-45,"COLOMBIA"1324-46,"COSTA RICA"1324-47,"CAPE VERDE"1324-48,"CURACAO"1324-49,"CYPRUS"1324-50,"CZECH REPUBLIC"1324-51,"GERMANY"1324-52,"DJIBOUTI"1324-53,"DENMARK"1324-54,"DOMINICA"1324-55,"DOMINICAN REPUBLIC"1324-56,"ALGERIA"1324-57,"ECUADOR"1324-58,"ESTONIA"1324-59,"EGYPT"1324-60,"ERITREA"1324-61,"SPAIN"1324-62,"ETHIOPIA"1324-63,"FINLAND"1324-64,"FIJI"1324-65,"MICRONESIA"1324-66,"FAEROE ISLANDS"1324-67,"FRANCE"1324-68,"GABON"1324-69,"UNITED KINGDOM"1324-70,"GRENADA"1324-71,"GEORGIA, REPUBLIC OF"1324-72,"FRENCH GUIANA"1324-73,"GHANA"1324-74,"GIBRALTAR"1324-75,"GREENLAND"1324-76,"GAMBIA"1324-77,"GUINEA"1324-78,"GUADELOUPE"1324-79,"ST BARTHELEMY"1324-80,"GREECE"1324-81,"GUATEMALA"1324-82,"GUAM"1324-83,"GUYANA"1324-84,"HONG KONG SAR, CHINA"1324-85,"HONDURAS"1324-86,"CROATIA"1324-87,"HAITI"1324-88,"HUNGARY"1324-89,"INDONESIA"1324-90,"IRELAND, REPUBLIC OF"1324-91,"ISRAEL"1324-92,"INDIA"1324-93,"IRAQ"1324-94,"ICELAND"1324-95,"ITALY"1324-96,"JAMAICA"1324-97,"JORDAN"1324-98,"JAPAN"1324-99,"KENYA"1324-100,"KYRGYZSTAN"1324-101,"CAMBODIA"1324-102,"ST. KITTS AND NEVIS"1324-103,"KOREA, SOUTH (SOUTH KOREA)"1324-104,"KUWAIT"1324-105,"CAYMAN ISLANDS"1324-106,"KAZAKHSTAN"1324-107,"LAOS"1324-108,"LEBANON"1324-109,"ST. LUCIA"1324-110,"LIECHTENSTEIN"1324-111,"SRI LANKA"1324-112,"LIBERIA"1324-113,"LESOTHO"1324-114,"LITHUANIA"1324-115,"LUXEMBOURG"1324-116,"LATVIA"1324-117,"LIBYA"1324-118,"MOROCCO"1324-119,"MONACO"1324-120,"MOLDOVA"1324-121,"MONTENEGRO"1324-122,"SAINT MARTIN"1324-123,"MADAGASCAR"1324-124,"MARSHALL ISLANDS"1324-125,"MACEDONIA"1324-126,"MALI"1324-127,"MONGOLIA"1324-128,"MACAU SAR, CHINA"1324-129,"NORTHERN MARIANA ISLANDS"1324-130,"MARTINIQUE"1324-131,"MAURITANIA"1324-132,"MONTSERRAT"1324-133,"MALTA"1324-134,"MAURITIUS"1324-135,"MALDIVES, REPUBLIC OF"1324-136,"MALAWI"1324-137,"MEXICO"1324-138,"MALAYSIA"1324-139,"MOZAMBIQUE"1324-

140,"NAMIBIA"1324-141,"NEW CALEDONIA"1324-142,"NIGER"1324-143,"NIGERIA"1324-144,"NICARAGUA"1324-145,"NETHERLANDS (HOLLAND)"1324-146,"NORWAY"1324-147,"NEPAL"1324-148,"NEW ZEALAND"1324-149,"OMAN"1324-150,"PANAMA"1324-151,"PERU"1324-152,"FRENCH POLYNESIA"1324-153,"PAPUA NEW GUINEA"1324-154,"PHILIPPINES"1324-155,"PAKISTAN"1324-156,"POLAND"1324-157,"PUERTO RICO"1324-158,"PALESTINE AUTONOMOUS"1324-159,"PORTUGAL"1324-160,"PALAU"1324-161,"PARAGUAY"1324-162,"QATAR"1324-163,"REUNION"1324-164,"ROMANIA"1324-165,"SERBIA"1324-166,"RUSSIA"1324-167,"RWANDA"1324-168,"SAUDI ARABIA"1324-169,"SEYCHELLES"1324-170,"SWEDEN"1324-171,"SINGAPORE"1324-172,"SLOVENIA"1324-173,"SLOVAK REPUBLIC"1324-174,"SENEGAL"1324-175,"SURINAME"1324-176,"EL SALVADOR"1324-177,"SINT MAARTEN"1324-178,"SWAZILAND"1324-179,"TURKS AND CAICOS ISLANDS"1324-180,"CHAD"1324-181,"TOGO"1324-182,"THAILAND"1324-183,"EAST TIMOR"1324-184,"TUNISIA"1324-185,"TONGA"1324-186,"TURKEY"1324-187,"TRINIDAD AND TOBAGO"1324-188,"TAIWAN, CHINA"1324-189,"TANZANIA"1324-190,"UGANDA"1324-191,"UNITED STATES"1324-192,"URUGUAY"1324-193,"UZBEKISTAN"1324-194,"ST. VINCENT"1324-195,"VENEZUELA"1324-196,"BRITISH VIRGIN ISLANDS"1324-197,"U S VIRGIN ISLANDS"1324-198,"VIETNAM"1324-199,"VANUATU"1324-200,"WALLIS & FUTUNA ISLANDS"1324-201,"SAMOA"1324-202,"SOUTH AFRICA, REPUBLIC OF"1324-203,"ZAMBIA"1324-204,"ZIMBABWE"1954,"Y"1954-1,"Y"1954-2,"Y"1954-3,"Y"1954-4,"Y"1954-5,"Y"1954-6,"Y"1954-7,"Y"1954-8,"Y"1954-9,"Y"1954-10,"Y"1954-11,"Y"1954-12,"Y"1954-13,"Y"1954-14,"Y"1954-15,"Y"1954-16,"Y"1954-17,"Y"1954-18,"Y"1954-19,"Y"1954-20,"Y"1954-21,"Y"1954-22,"Y"1954-23,"Y"1954-24,"Y"1954-25,"Y"1954-26,"Y"1954-27,"Y"1954-28,"Y"1954-29,"Y"1954-30,"Y"1954-31,"Y"1954-32,"Y"1954-33,"Y"1954-34,"Y"1954-35,"Y"1954-36,"Y"1954-37,"Y"1954-38,"Y"1954-39,"Y"1954-40,"Y"1954-41,"Y"1954-42,"Y"1954-43,"Y"1954-44,"Y"1954-45,"Y"1954-46,"Y"1954-47,"Y"1954-48,"Y"1954-49,"Y"1954-50,"Y"1954-51,"Y"1954-52,"Y"1954-53,"Y"1954-54,"Y"1954-55,"Y"1954-56,"Y"1954-57,"Y"1954-58,"Y"1954-59,"Y"1954-60,"Y"1954-61,"Y"1954-62,"Y"1954-63,"Y"1954-64,"Y"1954-65,"Y"1954-66,"Y"1954-67,"Y"1954-68,"Y"1954-69,"Y"1954-70,"Y"1954-71,"Y"1954-72,"Y"1954-73,"Y"1954-74,"Y"1954-75,"Y"1954-76,"Y"1954-77,"Y"1954-78,"Y"1954-79,"Y"1954-80,"Y"1954-81,"Y"1954-82,"Y"1954-83,"Y"1954-84,"Y"1954-85,"Y"1954-86,"Y"1954-87,"Y"1954-88,"Y"1954-89,"Y"1954-90,"Y"1954-91,"Y"1954-92,"Y"1954-93,"Y"1954-94,"Y"1954-95,"Y"1954-96,"Y"1954-97,"Y"1954-98,"Y"1954-99,"Y"1954-100,"Y"1954-101,"Y"1954-102,"Y"1954-103,"Y"1954-104,"Y"1954-105,"Y"1954-106,"Y"1954-107,"Y"1954-108,"Y"1954-109,"Y"1954-110,"Y"1954-111,"Y"1954-112,"Y"1954-113,"Y"1954-114,"Y"1954-115,"Y"1954-116,"Y"1954-117,"Y"1954-118,"Y"1954-119,"Y"1954-120,"Y"1954-121,"Y"1954-122,"Y"1954-123,"Y"1954-124,"Y"1954-125,"Y"1954-126,"Y"1954-127,"Y"1954-128,"Y"1954-129,"Y"1954-130,"Y"1954-131,"Y"1954-132,"Y"1954-133,"Y"1954-134,"Y"1954-135,"Y"1954-136,"Y"1954-137,"Y"1954-138,"Y"1954-139,"Y"1954-140,"Y"1954-141,"Y"1954-142,"Y"1954-143,"Y"1954-144,"Y"1954-145,"Y"1954-146,"Y"1954-147,"Y"1954-148,"Y"1954-149,"Y"1954-150,"Y"1954-151,"Y"1954-152,"Y"1954-153,"Y"1954-154,"Y"1954-155,"Y"1954-156,"Y"1954-157,"Y"1954-158,"Y"1954-159,"Y"1954-160,"Y"1954-161,"Y"1954-162,"Y"1954-163,"Y"1954-164,"Y"1954-165,"Y"1954-166,"Y"1954-167,"Y"1954-168,"Y"1954-169,"Y"1954-170,"Y"1954-171,"Y"1954-172,"Y"1954-173,"Y"1954-174,"Y"1954-175,"Y"1954-176,"Y"1954-177,"Y"1954-178,"Y"1954-179,"Y"1954-180,"Y"1954-181,"Y"1954-182,"Y"1954-183,"Y"1954-184,"Y"1954-185,"Y"1954-

	<p>186,"Y"1954-187,"Y"1954-188,"Y"1954-189,"Y"1954-190,"Y"1954-191,"Y"1954-192,"Y"1954-193,"Y"1954-194,"Y"1954-195,"Y"1954-196,"Y"1954-197,"Y"1954-198,"Y"1954-199,"Y"1954-200,"Y"1954-201,"Y"1954-202,"Y"1954-203,"Y"1954-204,"Y"1955,"N"1955-1,"N"1955-2,"A"1955-4,"N"1955-5,"N"1955-6,"N"1955-7,"N"1955-8,"N"1955-9,"N"1955-10,"N"1955-11,"N"1955-12,"N"1955-13,"N"1955-14,"N"1955-15,"N"1955-16,"N"1955-17,"N"1955-18,"N"1955-19,"N"1955-20,"N"1955-21,"N"1955-22,"N"1955-23,"N"1955-24,"N"1955-25,"N"1955-26,"A"1955-30,"N"1955-31,"N"1955-32,"N"1955-33,"N"1955-34,"N"1955-35,"N"1955-36,"N"1955-37,"N"1955-38,"N"1955-39,"N"1955-40,"N"1955-41,"N"1955-42,"N"1955-43,"N"1955-44,"N"1955-45,"N"1955-46,"N"1955-47,"N"1955-48,"N"1955-49,"N"1955-50,"N"1955-51,"N"1955-52,"N"1955-53,"N"1955-54,"N"1955-55,"N"1955-56,"N"1955-57,"N"1955-58,"N"1955-59,"N"1955-60,"N"1955-61,"P"1955-62,"N"1955-63,"N"1955-64,"N"1955-65,"N"1955-66,"N"1955-67,"N"1955-68,"N"1955-69,"A"1955-70,"N"1955-71,"N"1955-72,"N"1955-73,"N"1955-74,"N"1955-75,"N"1955-76,"N"1955-77,"N"1955-78,"A"1955-80,"N"1955-81,"N"1955-82,"N"1955-83,"N"1955-84,"N"1955-85,"N"1955-86,"N"1955-87,"N"1955-88,"N"1955-89,"N"1955-90,"N"1955-91,"N"1955-92,"N"1955-93,"N"1955-94,"N"1955-95,"A"1955-96,"N"1955-97,"N"1955-98,"N"1955-99,"N"1955-100,"N"1955-101,"N"1955-102,"P"1955-103,"N"1955-104,"N"1955-105,"A"1955-106,"N"1955-107,"N"1955-108,"N"1955-109,"N"1955-110,"N"1955-111,"N"1955-112,"N"1955-113,"N"1955-114,"N"1955-115,"N"1955-116,"N"1955-117,"N"1955-118,"N"1955-119,"N"1955-120,"N"1955-121,"N"1955-122,"N"1955-123,"N"1955-124,"N"1955-125,"N"1955-126,"N"1955-127,"N"1955-128,"N"1955-129,"A"1955-130,"N"1955-131,"N"1955-132,"N"1955-133,"N"1955-134,"N"1955-135,"N"1955-136,"N"1955-137,"N"1955-138,"N"1955-139,"N"1955-140,"N"1955-141,"N"1955-142,"N"1955-143,"N"1955-144,"N"1955-145,"P"1955-146,"N"1955-147,"N"1955-148,"N"1955-149,"N"1955-150,"N"1955-151,"N"1955-152,"A"1955-153,"N"1955-154,"N"1955-155,"N"1955-156,"N"1955-157,"N"1955-158,"N"1955-159,"N"1955-160,"N"1955-161,"N"1955-162,"N"1955-163,"N"1955-164,"N"1955-165,"N"1955-166,"N"1955-167,"N"1955-168,"N"1955-169,"N"1955-170,"N"1955-171,"N"1955-172,"N"1955-173,"N"1955-174,"N"1955-175,"N"1955-176,"N"1955-177,"N"1955-178,"N"1955-179,"N"1955-180,"N"1955-181,"N"1955-182,"N"1955-183,"N"1955-184,"N"1955-185,"N"1955-186,"N"1955-187,"N"1955-188,"N"1955-189,"N"1955-190,"N"1955-191,"N"1955-192,"N"1955-193,"N"1955-194,"A"1955-195,"N"1955-196,"A"1955-197,"P"1955-198,"N"1955-199,"N"1955-200,"N"1955-201,"N"1955-202,"N"1955-203,"N"1955-204,"N"99,""</p>
<p>0,"085"1,"Country Query Request with tag#117 as GB"117,"GB"99,""</p>	<p>0,"185"1,"Country Query Request with tag#117 as GB"50,"GB"69,"50000"190,"Y"735,"Y"1266,"Y"1267,"Y"1324,"UNITED KINGDOM"1933,"EN"1934,"2"1949,"SCO"1950,"SCO"1951,"Y"1952,"N"1953,"O"1954,"Y"1955,"A"5790,"O"99,""</p>

Trust the Harmonized Code – Tag 727

A tag, **727- Trust the Harmonized Code Provided** is now available to use in 020 Shipping for Express and Ground international transactions. This tag when processed in shipping transactions ignores validation of user provided Harmonized code.

The tag can be used in following transactions:

- Rate only
- Route only
- Time in transit
- Rate and route
- Pre-validation

Sample Transactions:

Request	Reply
0,"020"1,"Auto Step 002 Intl Express-Trust the Harmonized Code Provided-Y-Shipment "11,"Company name"12,"Auto Step 004"13,"387 Main Street"14,"FEDEX PARKWAY"15,"QUEBEC"16,"QC"17,"GO A1A2"18,"1234567890"23,"1"25,"SMOK E Auto Step 004"26,"2501"50,"CA"72,"1"74,"CA"75,"lbs"79,"Almonds"80,"US"81,"123456"117,"US"119,"250100"187,"PNG"727,"Y"999,"Testing FXRS"1090,"USD"1116,"IN"1139,"123456789"1273,"01"1274,"01"1349,"S"1350,"123456789"1670,"1500"1958,"BBL"99,"	0,"120"1,"Auto Step 002 Intl Express-Tru"10,"609XXXX48"29,"436435769146"30,"XQ YQBB "33,"O3"34,"29018"35,"9716"36,"00"37,"38734"60,"15"112,"15"116,"1"119,"250100"195,"YMX"198,"YQBB "431,"N"498,"198XXX"526,"0430"557,"01"557-2,"02"558,"5149"558-2,"0938"559,"A Commercial Invoice or Proforma Invoice is required for the shipment. Please ensure the required trade document is provided before the cutoff time to aid in avoiding clearance delays."559-2,"The Harmonized Code provided does not match the Harmonized Code for the description provided (080211.) Please confirm the Harmonized Code is correct"650,"TRK#"651,"0430"653,"XQ YQBB "656,"436435769146"658,"O3"659,"INTL PRIORITY"660,"DSR"661,"GOA 1A2"662,"PQ-CA"663,"YMX"664,"1009982543590184249800436435769146"665,"585C1/D116/D078"671,"2"1084,"NQAA "1090,"USD"1092,"US001O"1125,"0"1136,"XQ"1274,"01"1359,"NO EEI 30.36"1533,"38734"1598,"38734"1678,"FDX0"1947,"100"1947-2,"450"1947-3,"490"1948,"3120"1948-2,"4900"1948-3,"1696"2399,"3"4565,"00"4890,"9716"4892,"38734"5432,"080211"5752,"0"7651,"INTL PRIORITY"7653,"Your Pkg"7654,"3"7655,"10:30"7700,"03"7701,"03"7702,"03"7703,"1"7786,"Insured value"7786-2,"Out of Delivery Area Tier B"7786-3,"Fuel"99,"
0,"020"1,"Auto Step 003 Intl Express-Trust the Harmonized Code Provided-Y-Rate Only "11,"Company name"12,"Auto Step 004"13,"387 Main Street"14,"FEDEX PARKWAY"15,"QUEBEC"16,"QC"17,"GO A1A2"18,"1234567890"23,"1"25,"SMOK E Auto Step 004"26,"2501"50,"CA"72,"1"74,"CA"75,"I	0,"120"1,"Auto Step 003 Intl Express-Tru"10,"609XXXX48"30,"XQ YQBB "33,"O3"34,"29018"35,"9716"36,"00"37,"38734"60,"15"195,"YMX"198,"YQBB "431,"N"498,"198XXX"1084,"NQAA "1090,"USD"1092,"US001O"1125,"0"1136,"XQ"1533,"38734"1598,"38734"1947,"100"1947-2,"450"1947-3,"490"1948,"3120"1948-2,"4900"1948-3,"1696"2399,"3"4565,"00"4890,"9716"4892,"38734"7651,"INTL PRIORITY"7653,"Your

<p>bs"79,"Almonds"80,"US"81,"123456"117,"US"119,"250100"187,"PNG"727,"Y"999,"Testing FXRS"1090,"USD"1116,"IN"1139,"123456789"1234,"1"1273,"01"1274,"01"1349,"S"1350,"123456789"1670,"1500"1958,"BBL"99,""</p>	<p>Pkg"7654,"3"7655,"10:30"7786,"Insured value"7786-2,"Out of Delivery Area Tier B"7786-3,"Fuel"99,""</p>
<p>0,"020"1,"Auto Step 004 Intl Express-Trust the Harmonized Code Provided-Y-Route"11,"Company name"12,"Auto Step 004"13,"387 Main Street"14,"FEDEX PARKWAY"15,"QUEBEC"16,"QC"17,"GO A1A2"18,"1234567890"23,"1"25,"SMOK E Auto Step 004"26,"2501"50,"CA"72,"1"74,"CA"75,"l bs"79,"Almonds"80,"US"81,"123456"117,"US"119,"250100"187,"PNG"727,"Y"999,"Testing FXRS"1090,"USD"1116,"IN"1139,"123456789"1234,"2"1273,"01"1274,"01"1349,"S"1350,"123456789"1670,"1500"1958,"BBL"99,""</p>	<p>0,"120"1,"Auto Step 004 Intl Express-Tru"10,"609XXXX48"30,"XQ YQBB "33,"O3"195,"YMX"198,"YQBB "498,"198XXX"526,"0430"557,"02"558,"2640"559," Saturday delivery is available for this Service "1084,"NQAA "1136,"XQ"7651,"INTL PRIORITY"99,""</p>
<p>0,"020"1,"Auto Step 005 Intl Express-Trust the Harmonized Code Provided-Y-Rate & Route"11,"FXRS1100.68"12,"Auto Step 004"13,"387 Main Street"14,"FEDEX PARKWAY"15,"QUEBEC"16,"QC"17,"GO A1A2"18,"1234567890"23,"1"25,"SMOK E Auto Step 004"26,"2501"50,"CA"72,"1"74,"CA"75,"l bs"79,"Almonds"80,"US"81,"123456"117,"US"119,"250100"187,"PNG"727,"Y"999,"Testing FXRS"1090,"USD"1116,"IN"1139,"123456789"1234,"3"1273,"01"1274,"01"1349,"S"1350,"123456789"1670,"1500"1958,"BBL"99,""</p>	<p>0,"120"1,"Auto Step 005 Intl Express-Tru"10,"609XXXX48"30,"XQ YQBB "33,"O3"34,"29018"35,"9716"36,"00"37,"38734"60,"15"195,"Y MX"198,"YQBB "431,"N"498,"198XXX"526,"0430"557,"02"558,"2640"559," Saturday delivery is available for this Service "1084,"NQAA "1090,"USD"1092,"US001O"1125,"0"1136,"XQ"1533,"38734"1598,"38734"1947,"100"1947-2,"450"1947-3,"490"1948,"3120"1948-2,"4900"1948-3,"1696"2399,"3"4565,"00"4890,"9716"4892,"38734"7651,"IN TL PRIORITY"7653,"Your Pkg"7654,"3"7655,"10:30"7786,"Insured value"7786-2,"Out of Delivery Area Tier B"7786-3,"Fuel"99,""</p>
<p>0,"020"1,"Auto Step 011- Intl Express--Trust the Harmonized Code Provided-Y-Pre-Ship Validation"11,"Company name"12,"Auto Step 004"13,"387 Main Street"14,"FEDEX PARKWAY"15,"QUEBEC"16,"QC"17,"GO A1A2"18,"1234567890"23,"1"25,"SMOK E Auto Step 004"26,"2501"50,"CA"72,"1"74,"CA"75,"l bs"79,"Almonds"80,"US"81,"123456"11</p>	<p>0,"120"1,"Auto Step 011- Intl Express--T"10,"609XXXX48"29,"436435769168"30,"XQ YQBB "33,"O3"34,"29018"35,"9716"36,"00"37,"38734"60,"15"112,"15"116,"1"119,"250100"195,"YMX"198,"YQBB "431,"N"498,"198XXX"526,"0430"557,"01"557-2,"02"557-3,"01"558,"5149"558-2,"0938"558-3,"5149"559,"A Commercial Invoice or Proforma Invoice is required for the shipment. Please ensure the required trade document is provided before the cutoff time to aid in avoiding clearance delays."559-2,"The Harmonized Code provided does not</p>

<p>7,"US"119,"250100"184,"Y"187,"PNG"72 7,"Y"999,"Testing FXRS"1090,"USD"1116,"IN"1139,"12345 6789"1273,"01"1274,"01"1349,"S"1350, "123456789"1670,"1500"1958,"BBL"99, ""</p>	<p>match the Harmonized Code for the description provided (080211.) Please confirm the Harmonized Code is correct"559-3,"A Commercial Invoice or Proforma Invoice is required for the shipment. Please ensure the required trade document is provided before the cutoff time to aid in avoiding clearance delays."650,"TRK#"651,"0430"653,"XQ YQBB "656,"4364 3576 9168"658,"O3"659,"INTL PRIORITY"660,"DSR"661,"GOA 1A2"662,"PQ-CA"663,"YMX"664,"1009982543590184249800436435769168"665,"585C1/D116/D078"671,"2"1084,"NQAA "1090,"USD"1092,"US001O"1125,"0"1136,"XQ"1274,"01"1359,"NO EEI 30.36"1533,"38734"1598,"38734"1678,"FDX0"1947,"100"1947-2,"450"1947-3,"490"1948,"3120"1948-2,"4900"1948-3,"1696"2399,"3"4565,"00"4890,"9716"4892,"38734"5432,"080211"5752,"0"7651,"INTL PRIORITY"7653,"Your Pkg"7654,"3"7655,"10:30"7700,"03"7701,"03"7702,"03"7703,"1"7786,"Insured value"7786-2,"Out of Delivery Area Tier B"7786-3,"Fuel"99,""</p>
<p>0,"020"1,"Auto Step 012- Intl Express-- Trust the Harmonized Code Provided- N-Pre-Ship Validation"11,"Company name"12,"Auto Step 004"13,"387 Main Street"14,"FEDEX PARKWAY"15,"QUEBEC"16,"QC"17,"GO A1A2"18,"1234567890"23,"1"25,"SMOK E Auto Step 004"26,"2501"50,"CA"72,"1"74,"CA"75,"lbs"79,"Almonds"80,"US"81,"123456"117,"US"119,"250100"184,"Y"187,"PNG"72 7,"N"999,"Testing FXRS"1090,"USD"1116,"IN"1139,"12345 6789"1273,"01"1274,"01"1349,"S"1350, "123456789"1670,"1500"1958,"BBL"99, ""</p>	<p>0,"120"1,"Auto Step 012- Intl Express--T"2,"0938"3,"The Harmonized Code provided does not match the Harmonized Code for the description provided (080211.) Please confirm the Harmonized Code is correct"10,"609XXX48"498,"198XXX"557,"01"558,"5149"559,"A Commercial Invoice or Proforma Invoice is required for the shipment. Please ensure the required trade document is provided before the cutoff time to aid in avoiding clearance delays."1678,"FDX0"5432,"080211"7700,"03"7701,"03"7702,"03"7703,"1"99,""</p>
<p>0,"020"1,"Auto Step 007-Intl Ground- Trust the Harmonized Code Provided- Y-Shipment"11,"Company name"12,"Auto Step 008"13,"387 Main Street"14,"FEDEX PARKWAY"15,"New York"16,"ON"17,"M1M1M1"18,"1234567890"23,"1"25,"SMOKE Auto Step 008 Intl Ground"26,"100"50,"CA"75,"lbs"79,"Almonds"81,"123456"117,"US"187,"PNG"72 7,"Y"999,"Testing FXRS"1116,"IN"1273,"01"1274,"92"167 0,"100"1958,"BAG"99,""</p>	<p>0,"120"1,"Auto Step 007-Intl Ground- Trus"10,"609XXX48"29,"436435769157"34,"2403"35,"422"36,"00"37,"2825"60,"1"112,"1"116,"1"194,"THU"409,"25May23"431,"N"498,"198XXX"543,"0"557,"01"557-2,"01"557-3,"02"558,"5035"558-2,"5149"558-3,"0938"559,"A payment type is required for Duties and Taxes."559-2,"A Commercial Invoice or Proforma Invoice is required for the shipment. Please ensure the required trade document is provided before the cutoff time to aid in avoiding clearance delays."559-3,"The Harmonized Code provided does not match the Harmonized Code for the description provided (080211.) Please confirm the Harmonized Code is correct"650,"TRK#"656,"4364 3576 9157"659,"INTL"661,"M1M</p>

	1M1"664,"9622002600009084765000436435769157"668,"9622 0026 0 (000 000 0000) 0 00 4364 3576 9157"671,"2"1089,"0"1090,"USD"1092,"51"1274,"92"1359,"NO EEI 30.36"1533,"2825"1598,"2825"1678,"FDX0"1690,"Y"1942,"N"1943,"N"1944,"N"1947,"860"1947-2,"490"1948,"250"1948-2,"172"2399,"0"2450,"End of Day"2703,"0"3018,"N"3058,"2"3063,"9622002600009084765000436435769157"3065,"420M1M1M1"3073,"026"4565,"00"4890,"422"4892,"2825"5432,"080211"7702,"03"7703,"1"7786,"Demand Surcharge"7786-2,"FUEL SURCHARGE 6.5%"99,""
0,"020"1,"Auto Step 006-Intl Ground-Trust the Harmonized Code Provided-N"11,"Company name"12,"Auto Step 008"13,"387 Main Street"14,"FEDEX PARKWAY"15,"New York"16,"ON"17,"M1M1M1"18,"1234567890"23,"1"25,"SMOKE Auto Step 008 Intl Ground"26,"100"50,"CA"75,"lbs"79,"Almonds"81,"123456"117,"US"187,"PNG"727,"N"999,"Testing FXRS"1116,"IN"1273,"01"1274,"92"1670,"100"1958,"BAG"99,""	0,"120"1,"Auto Step 006-Intl Ground-Trus"2,"0938"3,"The Harmonized Code provided does not match the Harmonized Code for the description provided (080211.) Please confirm the Harmonized Code is correct"10,"609XXX48"112,"1"116,"1"498,"198XXX"557,"01"557-2,"01"558,"5035"558-2,"5149"559,"A payment type is required for Duties and Taxes."559-2,"A Commercial Invoice or Proforma Invoice is required for the shipment. Please ensure the required trade document is provided before the cutoff time to aid in avoiding clearance delays."1274,"92"1359,"NO EEI 30.36"1678,"FDX0"5432,"080211"7702,"03"7703,"1"99,""
0,"020"1,"Auto Step 008-Intl Ground-Trust the Harmonized Code Provided-Y-Rate Only"11,"Company name"12,"Auto Step 008"13,"387 Main Street"14,"FEDEX PARKWAY"15,"New York"16,"ON"17,"M1M1M1"18,"1234567890"23,"1"25,"SMOKE Auto Step 008 Intl Ground"26,"100"50,"CA"75,"lbs"79,"Almonds"81,"123456"117,"US"187,"PNG"727,"Y"999,"Testing FXRS"1116,"IN"1234,"1"1273,"01"1274,"92"1670,"100"1958,"BAG"99,""	0,"120"1,"Auto Step 008-Intl Ground-Trus"10,"609XXX48"34,"2403"35,"422"36,"00"37,"2825"60,"1"112,"1"116,"1"431,"N"498,"198XXX"543,"0"1089,"0"1090,"USD"1092,"51"1125,"0"1274,"92"1533,"2825"1598,"2825"1947,"860"1947-2,"490"1948,"250"1948-2,"172"3018,"N"4565,"00"4890,"422"4892,"2825"7786,"Demand Surcharge"7786-2,"FUEL SURCHARGE 6.5%"99,""
0,"020"1,"Auto Step 009-Intl Ground-Trust the Harmonized Code Provided-Y-Route"11,"Company name"12,"Auto Step 008"13,"387 Main Street"14,"FEDEX PARKWAY"15,"New York"16,"ON"17,"M1M1M1"18,"1234567890"23,"1"25,"SMOKE Auto Step 008 Intl Ground"26,"100"50,"CA"75,"lbs"79,"Almonds"81,"123456"117,"US"187,"PNG"727,"Y"999,"Testing FXRS"1116,"IN"1234,"2"1273,"01"1274,"	0,"120"1,"Auto Step 009-Intl Ground-Trus"10,"609XXX48"116,"1"194,"THU"409,"25May23"498,"198XXX"1274,"92"1675,"1690,"Y"1942,"N"1943,"N"1944,"N"2450,"End of Day"2703,"0"3058,"2"3065,"420M1M1M1"3073,"026"99,""

<p>92"1670,"100"1958,"BAG"99,""</p> <p>0,"020"1,"Auto Step 010-Intl Ground-Trust the Harmonized Code Provided-Y-Rate and Route"11,"Company name"12,"Auto Step 008"13,"387 Main Street"14,"FEDEX PARKWAY"15,"New York"16,"ON"17,"M1M1M1"18,"1234567890"23,"1"25,"SMOKE Auto Step 008 Intl Ground"26,"100"50,"CA"75,"lbs"79,"Almonds"81,"123456"117,"US"187,"PNG"727,"Y"999,"Testing FXRS"1116,"IN"1234,"3"1273,"01"1274,"92"1670,"100"1958,"BAG"99,""</p>	<p>0,"120"1,"Auto Step 010-Intl Ground-Trus"10,"609XXX48"34,"2403"35,"422"36,"00"37,"2825"60,"1"112,"1"116,"1"194,"THU"409,"25May23"431,"N"498,"198XX"543,"0"1089,"0"1090,"USD"1092,"51"1125,"0"1274,"92"1533,"2825"1598,"2825"1675,"1690,"Y"1942,"N"1943,"N"1944,"N"1947,"860"1947-2,"490"1948,"250"1948-2,"172"2399,"0"2450,"End of Day"2703,"0"3018,"N"3058,"2"3065,"420M1M1M1"3073,"026"4565,"00"4890,"422"4892,"2825"7786,"Demand Surcharge"7786-2,"FUEL SURCHARGE 6.5%"99,""</p>
<p>0,"020"1,"Auto Step 013- Intl Ground--Trust the Harmonized Code Provided-Y-Pre-Ship Validation"11,"Company name"12,"Auto Step 004"13,"387 Main Street"14,"FEDEX PARKWAY"15,"QUEBEC"16,"QC"17,"GOA1A2"18,"1234567890"23,"1"25,"SMOKE Auto Step 004"26,"2501"50,"CA"72,"1"74,"CA"75,"lbs"79,"Almonds"80,"US"81,"123456"117,"US"119,"250100"184,"Y"187,"PNG"727,"Y"999,"Testing FXRS"1090,"USD"1116,"IN"1139,"123456789"1273,"01"1274,"92"1349,"S"1350,"123456789"1670,"1500"1958,"BBL"99,""</p>	<p>0,"120"1,"Auto Step 013- Intl Ground--Tr"10,"609XXX48"29,"436435769180"34,"4460"35,"3936"36,"00"37,"8396"60,"15"112,"15"116,"1"194,"THU"409,"01Jun23"431,"N"498,"198XXX"543,"0"557,"01"557-2,"01"557-3,"02"557-4,"01"558,"5035"558-2,"5149"558-3,"0938"558-4,"5149"559,"A payment type is required for Duties and Taxes."559-2,"A Commercial Invoice or Proforma Invoice is required for the shipment. Please ensure the required trade document is provided before the cutoff time to aid in avoiding clearance delays."559-3,"The Harmonized Code provided does not match the Harmonized Code for the description provided (080211.) Please confirm the Harmonized Code is correct"559-4,"A Commercial Invoice or Proforma Invoice is required for the shipment. Please ensure the required trade document is provided before the cutoff time to aid in avoiding clearance delays."650,"TRK#"656,"4364 3576 9180"659,"INTL"660,"DSR"661,"GOA1A2"664,"9622002260009084765000436435769180"668,"9622 0022 6 (000 000 0000) 0 00 4364 3576 9180"671,"2"1089,"0"1090,"USD"1092,"51"1274,"92"1359,"NO EEI 30.36"1533,"8396"1598,"8396"1678,"FDX0"1690,"Y"1942,"N"1943,"N"1944,"N"1947,"100"1947-2,"860"1947-3,"490"1948,"3380"1948-2,"250"1948-3,"306"2399,"3"2450,"End of Day"2703,"0"3018,"N"3058,"7"3063,"9622002260009084765000436435769180"3065,"420GOA1A2"3073,"022"4565,"00"4890,"3936"4892,"8396"5432,"080211"5432-2,"080211"7702,"03"7703,"1"7786,"Declared Value Each Additional 100"7786-2,"Demand Surcharge"7786-3,"FUEL SURCHARGE 6.5%"99,""</p>
<p>0,"020"1,"Auto Step 014- Intl Ground--Trust the Harmonized Code Provided-N-Pre-Ship Validation"11,"Company</p>	<p>0,"120"1,"Auto Step 014- Intl Ground--Tr"2,"0938"3,"The Harmonized Code provided does not match the Harmonized Code for the description provided (080211.) Please confirm</p>

name"12,"Auto Step 004"13,"387 Main Street"14,"FEDEX PARKWAY"15,"QUEBEC"16,"QC"17,"GO A1A2"18,"1234567890"23,"1"25,"SMOK E Auto Step 004"26,"2501"50,"CA"72,"1"74,"CA"75,"lbs"79,"Almonds"80,"US"81,"123456"117,"US"119,"250100"184,"Y"187,"PNG"727,"N"999,"Testing FXRS"1090,"USD"1116,"IN"1139,"123456789"1273,"01"1274,"92"1349,"S"1350,"123456789"1670,"1500"1958,"BBL"99,""	the Harmonized Code is correct"10,"609XXXX48"112,"15"116,"1"498,"198XXX"557,"01"557-2,"01"558,"5035"558-2,"5149"559,"A payment type is required for Duties and Taxes."559-2,"A Commercial Invoice or Proforma Invoice is required for the shipment. Please ensure the required trade document is provided before the cutoff time to aid in avoiding clearance delays."1274,"92"1359,"NO EEI 30.36"1678,"FDX0"5432,"080211"7702,"03"7703,"1"99,""
--	--

070/170 Meter Query transaction

The Meter Query reply transaction now displays the following tag details:

- 2556 - IGC Enabled
- 3028 - Ground Account Number
- 2258 Express & Ground Hourly Upload Interval (minutes)
- 2259 Express Hourly Upload Retention Period (days)
- 2253 Communication Logging Retention Period (days)
- 2247 Ground Hourly Upload Retention Period (days)
- 2237 Ground Commercial Invoice Upload Retention Period (days)
- 2563 Label Buffer Retention (days)
- 1284 Transaction Buffer Setting
- 2550 Transaction Capture Option
- 2551 Transaction Log Retention Period (days)
- 7350 Transaction Buffer Memory Usage Setting
- 7351 Transaction Buffer Size

Sample Transactions

Request	Reply
0,"070"1,"Meter List Query-With Parent US Meter-IGC Disabled"498,"1XXX28"556,"2"99,""	0,"170"1,"Meter List Query-With Parent Meter-IGC Disabled"4,"CAFE CSCS TESING"5,"2495 WINCHESTER RD"7,"MEMPHIS"8,"TN"9,"381163813"10,"410253267"32,"SUKUMAR JENA"117,"US"183,"90126389750000"497,"150528"498,"150528"561,"N"562,"0"563,"0"564,"0"565,"0"566,"1"567,"N"568,"C:\FedEx\FedEx_Reports"568-2,"C:\FedEx\FedEx_Reports"568-3,"C:\FedEx\FedEx_Reports"568-4,"C:\FedEx\FedEx_Reports"568-5,"C:\FedEx\FedEx_Reports"568-6,"C:\FedEx\FedEx_Reports"568-7,"C:\FedEx\FedEx_Reports"568-8,"C:\FedEx\FedEx_Reports"568-9,"C:\FedEx\FedEx_Reports"568-10,"C:\FedEx\FedEx_Reports"568-11,"C:\FedEx\FedEx_Reports"568-12,"C:\FedEx\FedEx_Reports"568-13,"C:\FedEx\FedEx_Reports"568-14,"C:\FedEx\FedEx_Reports"568-15,"C:\FedEx\FedEx_Reports"568-16,"C:\FedEx\FedEx_Reports"568-17,"C:\FedEx\FedEx_Reports"568-18,"C:\FedEx\FedEx_Reports"568-19,"C:\FedEx\FedEx_Reports"568-

20,"C:\FedEx\FedEx_Reports"568-21,"C:\FedEx\FedEx_Reports"568-22,"C:\FedEx\FedEx_Reports"568-23,"C:\FedEx\FedEx_Reports"568-24,"C:\FedEx\FedEx_Reports"568-25,"C:\FedEx\FedEx_Reports"568-26,"C:\FedEx\FedEx_Reports"568-27,"C:\FedEx\FedEx_Reports"568-28,"C:\FedEx\FedEx_Reports"568-29,"C:\FedEx\FedEx_Reports"568-30,"C:\FedEx\FedEx_Reports"568-31,"C:\FedEx\FedEx_Reports"568-32,"C:\FedEx\FedEx_Reports"568-33,"C:\FedEx\FedEx_Reports"568-34,"C:\FedEx\FedEx_Reports"568-35,"C:\FedEx\FedEx_Reports"568-36,"C:\FedEx\FedEx_Reports"568-37,"C:\FedEx\FedEx_Reports"568-38,"C:\FedEx\FedEx_Reports"568-39,"C:\FedEx\FedEx_Reports"568-40,"C:\FedEx\FedEx_Reports"568-41,"C:\FedEx\FedEx_Reports"568-42,"C:\FedEx\FedEx_Reports"568-43,"C:\FedEx\FedEx_Reports"568-44,"C:\FedEx\FedEx_Reports"568-45,"C:\FedEx\FedEx_Reports"568-46,"C:\FedEx\FedEx_Reports"568-47,"C:\FedEx\FedEx_Reports"568-48,"C:\FedEx\FedEx_Reports"568-49,"C:\FedEx\FedEx_Reports"568-50,"C:\FedEx\FedEx_Reports"568-51,"C:\FedEx\FedEx_Reports"568-52,"C:\FedEx\FedEx_Reports"568-53,"C:\FedEx\FedEx_Reports"568-54,"C:\FedEx\FedEx_Reports"569,"0000"595,"0300"596,"Y"597,"Y"598,"21"599,"0400"617,"8083"629,"N"638,"N"639,"001"639-2,"002"639-3,"003"639-4,"004"639-5,"005"639-6,"006"640,"N"640-2,"Y"640-3,"Y"640-4,"Y"640-5,"Y"640-6,"Y"642,"N"674,"435795245315"675,"435795495304"676,"435795247086"677,"435795495315"678,"435795745308"689,"..\EXPORT1.TXT"689-2,"..\EXPORT2.TXT"689-3,"..\EXPORT3.TXT"689-4,"..\EXPORT4.TXT"689-5,"..\EXPORT5.TXT"689-6,"..\EXPORT6.TXT"720,"Y"721,"7"722,"N"723,"7"724,"N"725,"7"726,"2048"727,"N"730,"N"733,"N"736,"N"1023,"Central America Standard Time"1084,"ARGA"1209,"N"**1284**,"**100000**"1311,"0"1312,"0"1313,"0"1331,"N"1332,"N"1355,"IPD-CDGI12345"1370,"3"1373,"001"1373-2,"002"1373-3,"003"1373-4,"004"1373-5,"005"1373-6,"006"1373-7,"007"1373-8,"008"1373-9,"010"1373-10,"011"1373-11,"012"1373-12,"013"1373-13,"031"1373-14,"032"1373-15,"033"1373-16,"034"1373-17,"035"1373-18,"036"1373-19,"037"1373-20,"038"1373-21,"039"1373-22,"040"1373-23,"041"1373-24,"042"1373-25,"047"1373-26,"050"1373-27,"051"1373-28,"052"1373-29,"053"1373-30,"054"1373-31,"056"1373-32,"057"1373-33,"058"1373-34,"061"1373-35,"062"1373-36,"063"1373-37,"066"1373-38,"067"1373-39,"068"1373-40,"069"1373-41,"070"1373-42,"071"1373-43,"072"1373-44,"073"1373-45,"074"1373-46,"077"1373-47,"078"1373-48,"079"1373-49,"080"1373-50,"082"1373-51,"083"1373-52,"084"1373-53,"085"1373-54,"086"1374,"N"1375,"1"1379,"..\fedex_admn\BACKUP1"1379-2,"..\fedex_admn\BACKUP2"1387,"2300"1455,"N"1588,"0"1588-2,"0"1595,"0"1595-2,"0"1606,"0"1606-2,"0"1619,"EXP"1654,"B"1680,"01"1687,"Y"1688,"1"1688-2,"1"1688-3,"1"1688-4,"1"1688-5,"1"1688-6,"1"1688-7,"1"1688-8,"1"1688-9,"1"1688-10,"1"1688-11,"1"1688-12,"1"1688-13,"1"1688-14,"1"1688-15,"1"1688-16,"1"1688-17,"1"1688-18,"1"1688-19,"1"1688-20,"1"1688-21,"1"1688-22,"1"1688-23,"1"1688-24,"1"1688-25,"1"1688-26,"1"1688-27,"1"1688-28,"1"1688-29,"1"1688-30,"1"1688-31,"1"1688-32,"1"1688-33,"1"1688-34,"1"1688-35,"1"1688-36,"1"1688-37,"1"1688-38,"1"1688-39,"1"1688-40,"1"1688-41,"1"1688-42,"1"1688-43,"1"1688-44,"1"1688-45,"1"1688-46,"1"1688-47,"1"1688-48,"1"1688-49,"1"1688-50,"1"1688-51,"1"1688-52,"1"1688-

	<p>53,"1"1688-54,"1"1804,"0"1804-2,"0"1804-5,"0"1804-7,"0"1804-8,"0"1804-14,"0"1804-20,"0"1804-21,"0"1804-28,"0"1804-31,"0"1804-34,"0"1804-35,"0"1804-38,"0"1804-40,"0"1804-50,"0"2028,"N"2266,"RTF"2398,"0"2425,"00000"2550,"NN"2551,"5"2552,"0200"2553,"N"2258,"60"2259,"14"2253,"3"2247,"14"2237,"14"2563,"3"2554,"N"2555,"Y"2556,"N"2564,"N"2713,"04"2805,"N"2820,"Y"2850,"NNNNNN"2850-2,"NNNNNN"3014,"N"3025,"FDXE"3025-2,"FDXG"3025-3,"FXFR"3025-4,"FDXS"3028,"500XXX"3062,"1"3062-2,"1"3062-3,"1"3062-4,"1"3180,"N"3181,"Y"3372,"42001"4614,"12345"5654,"Y"7245,"1"7350,"2"7351,"10000"7705,"N"7717,"0330"7717-2,"0330"7717-3,"0330"7717-4,"0000"7718,"1"7718-2,"1"7718-3,"1"7718-4,"0"7785,"Y"9913,"0"99,""</p>
<p>0,"070"1,"Meter List Query-With Child US Meter-IGC Enabled"498,"10074XXX2"556,"2"99,""</p>	<p>0,"170"1,"Meter List Query-With Child US Meter-IGC Enabled"4,"DONNA WEBB"5,"3757 FOREST LN"7,"DALLAS"8,"TX"9,"752447127"10,"607798435"32,"Sukumar"117,"US"183,"90126397640000"497,"150528"498,"100746602"561,"N"562,"0"563,"0"564,"0"565,"0"566,"1"567,"N"568,"C:\FedEx\FedEx_Reports"568-2,"C:\FedEx\FedEx_Reports"568-3,"C:\FedEx\FedEx_Reports"568-4,"C:\FedEx\FedEx_Reports"568-5,"C:\FedEx\FedEx_Reports"568-6,"C:\FedEx\FedEx_Reports"568-7,"C:\FedEx\FedEx_Reports"568-8,"C:\FedEx\FedEx_Reports"568-9,"C:\FedEx\FedEx_Reports"568-10,"C:\FedEx\FedEx_Reports"568-11,"C:\FedEx\FedEx_Reports"568-12,"C:\FedEx\FedEx_Reports"568-13,"C:\FedEx\FedEx_Reports"568-14,"C:\FedEx\FedEx_Reports"568-15,"C:\FedEx\FedEx_Reports"568-16,"C:\FedEx\FedEx_Reports"568-17,"C:\FedEx\FedEx_Reports"568-18,"C:\FedEx\FedEx_Reports"568-19,"C:\FedEx\FedEx_Reports"568-20,"C:\FedEx\FedEx_Reports"568-21,"C:\FedEx\FedEx_Reports"568-22,"C:\FedEx\FedEx_Reports"568-23,"C:\FedEx\FedEx_Reports"568-24,"C:\FedEx\FedEx_Reports"568-25,"C:\FedEx\FedEx_Reports"568-26,"C:\FedEx\FedEx_Reports"568-27,"C:\FedEx\FedEx_Reports"568-28,"C:\FedEx\FedEx_Reports"568-29,"C:\FedEx\FedEx_Reports"568-30,"C:\FedEx\FedEx_Reports"568-31,"C:\FedEx\FedEx_Reports"568-32,"C:\FedEx\FedEx_Reports"568-33,"C:\FedEx\FedEx_Reports"568-34,"C:\FedEx\FedEx_Reports"568-35,"C:\FedEx\FedEx_Reports"568-36,"C:\FedEx\FedEx_Reports"568-37,"C:\FedEx\FedEx_Reports"568-38,"C:\FedEx\FedEx_Reports"568-39,"C:\FedEx\FedEx_Reports"568-40,"C:\FedEx\FedEx_Reports"568-41,"C:\FedEx\FedEx_Reports"568-42,"C:\FedEx\FedEx_Reports"568-43,"C:\FedEx\FedEx_Reports"568-44,"C:\FedEx\FedEx_Reports"568-45,"C:\FedEx\FedEx_Reports"568-46,"C:\FedEx\FedEx_Reports"568-47,"C:\FedEx\FedEx_Reports"568-48,"C:\FedEx\FedEx_Reports"568-49,"C:\FedEx\FedEx_Reports"568-50,"C:\FedEx\FedEx_Reports"568-51,"C:\FedEx\FedEx_Reports"568-52,"C:\FedEx\FedEx_Reports"568-53,"C:\FedEx\FedEx_Reports"568-54,"C:\FedEx\FedEx_Reports"569,"0000"595,"0300"596,"Y"597,"Y"598,"21"599,"0400"617,"8083"629,"N"638,"N"639,"001"639-2,"002"639-3,"003"639-4,"004"639-5,"005"639-6,"006"640,"N"640-2,"Y"640-3,"Y"640-4,"Y"640-5,"Y"640-</p>

<p>6,"Y"642,"N"674,"435797745311"675,"435797995300"676,"435797745322"689,"..\EXPORT1.TXT"689-2,"..\EXPORT2.TXT"689-3,"..\EXPORT3.TXT"689-4,"..\EXPORT4.TXT"689-5,"..\EXPORT5.TXT"689-6,"..\EXPORT6.TXT"720,"Y"721,"7"722,"N"723,"7"724,"N"725,"7"726,"2048"727,"N"730,"N"733,"N"736,"N"1023,"Central America Standard Time"1084,"PNXA"1209,"N"1284,"100000"1311,"0"1312,"0"1313,"0"1331,"N"1332,"N"1370,"3"1373,"001"1373-2,"002"1373-3,"003"1373-4,"004"1373-5,"005"1373-6,"006"1373-7,"007"1373-8,"008"1373-9,"010"1373-10,"011"1373-11,"012"1373-12,"013"1373-13,"031"1373-14,"032"1373-15,"033"1373-16,"034"1373-17,"035"1373-18,"036"1373-19,"037"1373-20,"038"1373-21,"039"1373-22,"040"1373-23,"041"1373-24,"042"1373-25,"047"1373-26,"050"1373-27,"051"1373-28,"052"1373-29,"053"1373-30,"054"1373-31,"056"1373-32,"057"1373-33,"058"1373-34,"061"1373-35,"062"1373-36,"063"1373-37,"066"1373-38,"067"1373-39,"068"1373-40,"069"1373-41,"070"1373-42,"071"1373-43,"072"1373-44,"073"1373-45,"074"1373-46,"077"1373-47,"078"1373-48,"079"1373-49,"080"1373-50,"082"1373-51,"083"1373-52,"084"1373-53,"085"1373-54,"086"1374,"N"1375,"1"1379,"..\fedex_admn\BACKUP1"1379-2,"..\fedex_admn\BACKUP2"1387,"2300"1455,"N"1588,"0"1588-2,"0"1595,"0"1595-2,"0"1606,"0"1606-2,"0"1619,"EXP"1654,"P"1680,"01"1687,"N"1688,"1"1688-2,"1"1688-3,"1"1688-4,"1"1688-5,"1"1688-6,"1"1688-7,"1"1688-8,"1"1688-9,"1"1688-10,"1"1688-11,"1"1688-12,"1"1688-13,"1"1688-14,"1"1688-15,"1"1688-16,"1"1688-17,"1"1688-18,"1"1688-19,"1"1688-20,"1"1688-21,"1"1688-22,"1"1688-23,"1"1688-24,"1"1688-25,"1"1688-26,"1"1688-27,"1"1688-28,"1"1688-29,"1"1688-30,"1"1688-31,"1"1688-32,"1"1688-33,"1"1688-34,"1"1688-35,"1"1688-36,"1"1688-37,"1"1688-38,"1"1688-39,"1"1688-40,"1"1688-41,"1"1688-42,"1"1688-43,"1"1688-44,"1"1688-45,"1"1688-46,"1"1688-47,"1"1688-48,"1"1688-49,"1"1688-50,"1"1688-51,"1"1688-52,"1"1688-53,"1"1688-54,"1"1804,"0"1804-2,"0"1804-3,"0"1804-4,"0"1804-5,"0"1804-6,"0"1804-7,"0"1804-8,"0"1804-9,"0"1804-10,"0"1804-11,"0"1804-12,"0"1804-13,"0"1804-14,"0"1804-15,"0"1804-16,"0"1804-17,"0"1804-18,"0"1804-19,"0"1804-20,"0"1804-21,"0"1804-22,"0"1804-23,"0"1804-24,"0"1804-25,"0"1804-26,"0"1804-27,"0"1804-28,"0"1804-29,"0"1804-30,"0"1804-31,"0"1804-32,"0"1804-33,"0"1804-34,"0"1804-35,"0"1804-36,"0"1804-37,"0"1804-38,"0"1804-39,"0"1804-40,"0"1804-41,"0"1804-42,"0"1804-43,"0"1804-44,"0"1804-45,"0"1804-46,"0"1804-47,"0"1804-48,"0"1804-49,"0"1804-50,"0"1804-51,"0"1804-52,"0"1804-53,"0"1804-54,"0"2028,"N"2266,"RTF"2398,"0"2425,"00000"2550,"NN"2551,"5"2553,"N"2258,"60"2259,"14"2253,"3"2247,"14"2237,"14"2563,"3"2550,"NN"2551,"5"2552,"0200"2553,"N"2554,"N"2555,"Y"2556,"Y"2564,"N"2713,"04"2805,"N"2820,"N"2850,"NNNNNN"2850-2,"NNNNNN"3014,"N"3025,"FDXE"3025-2,"FDXG"3025-3,"FXFR"3025-4,"FDXS"3028,"607XXX35"3062,"1"3062-2,"1"3062-3,"1"3062-4,"1"3180,"N"3181,"Y"3372,"42001"5654,"N"7350,"2"7351,"100000"7705,"N"7717,"0330"7717-2,"0330"7717-3,"0330"7717-4,"0000"7718,"1"7718-2,"1"7718-3,"1"7718-4,"0"7785,"Y"9913,"0"99,""</p>

The 070 Meter Query transaction returns appropriate configuration value for the tag 732 when a list meter details, or update meter query is used.

Sample Transactions:

Request	Reply
0,"070"1,"Meter Configuration Update Query"498,"413037"556,"3"595,"1400"9744,"03"9746,"2008"99,""	0,"170"1,"Meter Configuration Update Query"4,"SN2000 TEST"5,"3350 PEMBROKE RD"6,""7,"CINCINNATI"8,"OH"9,"452461029"10,"314114140"32,"KATRINA CARRIGAN"38,""117,"US"183,"9012655554"498,"413034"557,"01"557-2,"01"557-3,"01"558,"2946"558-2,"2946"558-3,"2946"559"571,""595,"1400"596,"Y"597,"Y"598,"21"599,"0400"617,"8083"621,""622,"2000"629,"N"638,"N"639,"001"639-2,"002"639-3,"003"639-4,"004"639-5,"005"639-6,"006"640,"N"640-2,"Y"640-3,"Y"640-4,"Y"640-5,"Y"640-6,"Y"642,"N"689,"..\EXPORT1.TXT"689-2,"..\EXPORT2.TXT"689-3,"..\EXPORT3.TXT"689-4,"..\EXPORT4.TXT"689-5,"..\EXPORT5.TXT"689-6,"..\EXPORT6.TXT"719,""720,"Y"721,"7"722,"N"723,"7"724,"N"725,"7"726,"2048"727,"N"728,"1"730-2,"N"732,"N"733,"N"736,"N"740,"N"741,"0000"742,""1084,"CVGA"1332,"N"1339,""1341,""1370-2,"3"1375-2,"1"1379,"..\fedex_admin\BACKUP2"1379-2,"..\fedex_admin\BACKUP1"1387,"2300"1455,"N"1619-2,"EXP"1654,"B"1680,"01"1687,"N"2237,"14"2247,"8"2253,"3"2258,"60"2259,"14"2266,"RTF"2398,"0"2420,""2452,""2550,"NN"2551,"5"2552,"0200"2553,"N"2554,""2555,"Y"2556,"N"2563,"3"2713,"04"2850,"NNNNNN"2850-2,"NNNNNN"2850-3,""2850-4,""3025,"FDXE"3025-2,"FDXG"3025-3,"FXFR"3025-4,"FDXS"3028,"5247402"3181,"Y"3372,"42001"6112,""6113,""6114,""6115,""7350,"2"7351,"100000"7705,"N"7717,"0330"7717-2,"0330"7717-3,"0330"7717-4,"0000"7718,"1"7718-2,"1"7718-3,"1"7718-4,"0"7785,"Y"99,""

Disable Backup Time flag – Tag 736

A new tag, **736- Disable Backup Time flag** is included in Meter Query/List Meter Information Transaction. This tag indicates the status of **Disable Backup time** option (enabled/disabled). The details are as follows:

Table 148: Disable Backup Time flag

Field ID	Field Name	Update	Affected Transaction
736	Disable Backup Time flag	New Field	070/170 Meter Query/List Meter Request/Reply transaction
<p>Description This tag is used in a 070-meter update transaction to appropriately toggle the database backup functionality. When the value is Y, the current backup database functionality is enabled. When the value is N, the current backup database functionality is disabled. The associated control in the FedEx Ship Manager® Server Configuration screen is available in System Settings tab.</p> <p>Valid values Y = disable backup functionality will be turned on N = disable backup functionality will be turned off</p>			
Type: A (Alphabet)		Minimum Length: 1	Maximum Length: 1
Multiple Occurrence: No		Input/Output: O	Carrier: NA
Default Value: N		Optionality: Optional	Level: NA
Service Impacted: NA			

The tag **736 – Disable Backup time flag** is displayed in List Meter Information Reply transaction.

Note: The option is available for Parent Meter/Master Meter only.

Sample Transaction

Request	Reply
0,"070"1,"List Meter Information MASTER"498,"179XX0"556,"2"9744,"03"9746,"2008"99,""	0,"170"1,"List Meter Information - MASTER"4,"MEMPHIS"5,"10 FED EX PKWY"6,""7,"COLLIERVILLE"8,"TN"9,"38XXX711"10,"606XXX86"32,"Customer Name"38,""117,"US"183,"9012634XXX00"497,"179XX0"498,"179XX0"538,""561,""562,"0"563,"0"564,"0"565,"0"566,"1"567,"N"568,""569,"0000"571,""595,"0300"596,"Y"597,"N"598,"21"599,"0400"617,"8083"621,""629,"N"638,"N"639,"001"639-2,"002"639-3,"003"639-4,"004"639-5,"005"639-6,"006"640,"N"640-2,"Y"640-3,"Y"640-4,"Y"640-5,"Y"640-6,"Y"642,"N"674,"43324XXX251"675,"433249311244"676,"43324XXX251"689,"..\EXPORT1.TXT"689-2,"..\EXPORT2.TXT"689-3,"..\EXPORT3.TXT"689-4,"..\EXPORT4.TXT"689-5,"..\EXPORT5.TXT"689-

	6,"..\EXPORT6.TXT"719,""720,"Y"721,"7"722,"N"723,"7"724,"N"725,"7"727,"N"730,"N"732,""733,"N"736,"N"1023,"Central Standard Time"1084,"HKAA"1209,"N"1311,"0"1312,"0"1313,"0"1331,"N"1332,"N"1339,""1341,""1370,"3"1373,""1374,"N"1375,"1"1379,"..\fedex_admn\BACKUP1"1379-2,"..\fedex_admn\BACKUP2"1387,"2300"1455,"N"1588,"0"1588-2,"0"1595,"0"1595-2,"0"1606,"0"1606-2,"0"1619,"EXP"1654,"N"1680,"01"1687,"N"1688,"1"1804,""2028,"N"2266,"RTF"2398,"0"2420,""2425,""2452,""2550,"NN"2551,"5"2552,"0200"2553,"N"2554,"N"2555,"Y"2564,"N"2713,"04"2805,"N"2820,"O"2850,"NNNNNN"2850-2,"NNNNNN"2850-3,""2850-4,""3014,"N"3025,"FDXE"3025-2,"FDXG"3025-3,"FXFR"3025-4,"FDXS"3062,"1"3062-2,"1"3062-3,"1"3062-4,"1"3180,"N"3181,"Y"3372,"42001"5654,"N"6112,""6113,""6114,""6115,""7350,"2"7351,"100000"7705,"N"7717,"0330"7717-2,"0330"7717-3,"0330"7717-4,"0000"7718,"1"7718-2,"1"7718-3,"1"7718-4,"0"7785,"Y"9744,"03"9746,"2008"9913,"0"99,""
--	---

Enhance Transaction Validation – Tag 733

A new tag, **733 - Enhance Transaction Validation** is added to Meter Query transaction. This tag is used to enable/disable **Enhanced Transaction Validation** checkbox in **System Settings** tab. The tag details are given in the table below.

Table 149: Tag 733 - Enhance Transaction Validation

Field ID	Field Name	Update	Affected Transaction
733	Enhance Transaction Validation	New Field	070/170 Meter Query Request/Reply transaction
	<p>Description</p> <p>The tag is used in 070 list meter information or meter query update transaction. This tag represents the enablement/disablement for enhanced validation of a transaction, associated with <i>Enable Transaction Validation</i> checkbox in FedEx Ship Manager® Server System Settings tab.</p> <ul style="list-style-type: none"> When the control is enabled, the validation results in appropriate warning or error message, displayed for a specific transaction type. When the control is disabled, the validation is excluded, and no warning or error message is displayed for a specific transaction type. <p>Valid values</p> <p>N – Do not perform Enhanced Transaction Validation</p> <p>Y – Perform Enhanced Transaction Validation</p>		

	Type: A (Alphabet)	Minimum Length: 1	Maximum Length: 1
	Multiple Occurrence: No	Input/Output: I/O	Carrier: NA
	Default Value: N	Optionality: Optional	Level: NA
	Service Impacted: NA		

Operational Element No. 24 – Tag 734

A new tag # 743 - Operational Element No. 24 is included in shipment transactions to indicate Monitoring invention (MI) and Healthcare Indicator (HCID) fields in the shipment label. The details are as follows:

Field ID	Field Name	Update	Affected Transaction
743	Operational Element No. 24	New tag values added	020 global shipment/Routing transaction
Description <ul style="list-style-type: none"> Operational Element No. 24 field indicates the content of operational element 24—Monitoring and Intervention / Healthcare ID code. <p><i>Note: This tag is input to label generation module and output to customers at shipping time.</i></p>			
	Type: AN	Minimum Length: 9	Maximum Length: 18
	Multiple Occurrence: Y	Input/Output: I/O	Carrier: FDXE
	Valid Values: NA Default Value: NA Optionality: Optional Level: Piece		

FedEx Ground® Economy transaction updates

The FedEx Ground® Economy shipment service now generates barcodes that displays the following fields.

- Planned delivery day (tag # 194 Delivery Day)
- Planned deliver by date (tag # 409 Deliver by Date)
- Planned deliver by time (tag#2450 Deliver by Date)
- Days in Transit (tag# 3058 Time in Transit)

Sample Transactions:

Request	Reply
0,"020"1,"FGE"11,"FedEx"12,"FXRS_Onsite"13,"Smartpost Shipment"14,"SmartPost Ground Email Notification"15,"Chicago"16,"IL"17,"60606"18,"1234567890"23,"1"25,"SmartPost regular"32,"FXRS"50,"US"57,"4"58,"4"59,"6"75,"LBS"116,"1	0,"120"1,"FGE"10,"7XXX67394"29,"655703114754"34,"1198"35,"172"36,"00"37,"1370"60,"1"194,"FRI"409,"09152023"431,"N"498,"26XXX4"656,"6557 03114754"664,"963109157070006739450065

"117,"US"183,"0987654321"187,"PNG"498,"263954"1116, "I"1201,"FGE_EPIC3_Notif@corp.ds.fedex.com "1202,"FGE_EPIC3_Notif@corp.ds.fedex.com "1204,"FGE_EPIC3_Notif@corp.ds.fedex.com "1204- 2,"FGE_EPIC3_Notif@corp.ds.fedex.com "1204- 3,"FGE_EPIC3_Notif@corp.ds.fedex.com "1206,"Y"1206- 2,"Y"1206- 3,"Y"1273,"01"1274,"SB"1554,"Y"1557,"Y"1670,"6"2210,"R MANumber123456"2416,"2"2425,"10205"2801,"5751"300 1,"PONumber12345678"3024,"0987654321"3056,"PONu mber12345678"3204,"Y"99,""	5703114754"668,"9631 0915 7 (000 000 0000) 5 00 6557 0311 4754"671,"2"672,"5"1090,"USD"1092,"5"12 74,"SB"1596,"0"1598,"0"1947,"700"1947- 2,"490"1948,"100"1948- 2,"72"2418,"42060606924199200059942 5004176" 2450,"End of Day"3058,"3"4565,"00"4927,"4199200059 9425004176"7786,"Delivery and Returns"7786-2,"Fuel Surcharge"99,""
--	---

Tag Enhancements - 622, 1284, 2237, 2244, 2247, 2259, 2258 , 2563

New tags **622, 1284, 2237, 2244, 2247, 2259, 2258 , 2563** are added to the 070/170 Meter Query transaction. The tag details are as follows:

Table 150: CTS Port Number

Field ID	Field Name	Update	Affected Transaction
622	CTS Port Number	Existing Field	070 Shipment Meter Query transaction Request and Reply
	<p>Description</p> <p>This tag is used to modify or retrieve the port number during the client transaction.</p> <p><i>Note: This port currently is inactive for the listening of an incoming transaction. Any port already in use may pose a conflict, and it is suggested to use another port number. We recommend port 1000 or higher, as a lower bound value implies that the minimum length should be 4 digits, rather than 1.</i></p> <p>Valid values</p> <p>1 – 65535</p>		
	Type: N	Minimum Length: 1	Maximum Length: 5
	Multiple Occurrence: No	Input/Output: I/O	Carrier: FDXE, FDXE, FDXS
	Default Value: 2000	Optionality: Required	Level: NA
	Service Impacted: Configuration		

Table 151: Transaction Buffer Setting

Field ID	Field Name	Update	Affected Transaction
1284	Transaction Buffer Setting	New Field	070/170 Meter Query transactions
<p>Description This tag is used to get the transaction buffer size for an in/out transaction and to represent the number of bytes for that buffer.</p> <p>Valid values 10000 - Small 100000 - Medium 300000 - Large 1000000 - Extra Large ##### - Custom (when ##### from 10000 up to 3000000)</p>			
Type: N		Minimum Length: 5	Maximum Length: 7
Multiple Occurrence: No		Input/Output: I/O	Carrier: All
Default Value: 100000		Optionality: Optional	Level: NA
Service Impacted: Configuration			

Table 152: Ground Commercial Invoice Upload Retention Period (days)

Field ID	Field Name	Update	Affected Transaction
2237	Ground Commercial Invoice Upload Retention Period (days)	New Field	070/170 Meter Query transactions
<p>Description This tag is used to modify or retrieve the value for the FedEx Ground® hourly upload retention period of the shipment files that were previously transmitted & represented as the number of days.</p> <p>Valid Values: Minimum = 7 Maximum = 99</p>			
Type: N		Minimum Length: 1	Maximum Length: 2
Multiple Occurrence: No		Input/Output: I/B	Carrier: All
Default Value: 14		Optionality: Optional	Level: NA
Service Impacted: Configuration			

Table 153: Tracking Logging Retention Period (days)

Field ID	Field Name	Update	Affected Transaction
2244	Tracking Logging Retention Period (days)	New Field	070/170 Meter Query transactions
Description This tag is used to modify or retrieve the value for the tracking logging retention period days, and it is represented as number of days.			
Valid values Minimum = 3 Maximum = 30			
Type: N		Minimum Length: 1	Maximum Length: 2
Multiple Occurrence: No		Input/Output: I/O	Carrier: All
Default Value: 3		Optionality: Optional	Level: NA
Service Impacted: Configuration			

Table 154: Ground Hourly Upload Retention Period (days)

Field ID	Field Name	Update	Affected Transaction
2247	Ground Hourly Upload Retention Period (days)	New Field	070/170 Meter Query transactions
Description This tag is used to modify or retrieve the value for the FedEx Ground hourly upload retention period days for the shipment files previously transmitted & represented as the number of days.			
Valid values Minimum = 7 Maximum = 99			
Type: N		Minimum Length: 1	Maximum Length: 2
Multiple Occurrence: No		Input/Output: I/O	Carrier: All
Default Value: 14		Optionality: Optional	Level: NA
Service Impacted: Configuration			

Batch Processing tags – 740, 741, and 742

New Tags are added for shipment Batch Processing functionality. The details are as follows:

- 740 Enable Batch Processing Flag

- 741 Batch Processing Interval (in milliseconds)
- 742 Batch Processing Folder

Table 155: Tag 740 - Enable Batch Processing Flag

Field ID	Field Name	Update	Affected Transaction
740	Enable Batch Processing Flag	New Field	070-meter query/update fields
<p>Description</p> <p>The tag is used in 070 Meter Update transaction to turn on/off the Batch Processing function found in FSMS Configuration screen>Advance Settings tab.</p> <p>The value of the batch processing control will be returned in a 170 reply for meter update & list meter information transaction types. The update for a transaction is applicable only for the parent meter number.</p> <p>This tag will have multiple child tags - 741 Batch Processing Interval (in milliseconds) and 742 Batch Processing Folder. These three tags should be used in conjunction with each other during the meter update transaction.</p>			
Type: A		Minimum Length: 1	Maximum Length: 1
Multiple Occurrence: N		Input/Output: I/O	Carrier: NA
<p>Valid Values:</p> <ul style="list-style-type: none"> • Y = Enable batch processing • N = Disable batch processing <p>Default Value: N</p> <p>Optionality: Conditionally Required</p> <p>Level: NA</p>			

Table 156: Batch Processing Interval (in milliseconds)

Field ID	Field Name	Update	Affected Transaction
741	Batch Processing Interval (in milliseconds)	New Field	070-meter query/update fields
<p>Description</p> <p>This tag allows the user to modify the interval of time used to where input transactions reside for the feature called batch processing.</p> <p>The tag is used in 070 Meter Update transaction to turn on/off the Batch Processing function found in FSMS Configuration screen>Advance Settings tab.</p> <p>The value of the batch processing control will be returned in a 170 reply for meter</p>			

<p>update & list meter information transaction types. The update for a transaction is applicable only for the parent meter number.</p> <p>This tag is dependent upon two other tags: 740 – Enable Batch Processing Flag and 742 – Batch Processing Folder. These three tags should be used in conjunction with each other during the meter update transaction. A trailing backslash for the path must be included such as C:\BatchProcessing\.</p>		
Type: A	Minimum Length: 1	Maximum Length: 5
Multiple Occurrence: N	Input/Output: I/O	Carrier: NA
<p>Valid Values: values range from 0 to 10000 milliseconds.</p> <p>Default Value: 500</p> <p>Optionality: Optional</p> <p>This tag is an optional tag for a 070-transaction type. Specifically required when performing a meter Update, the tag needs to be used in conjunction with its parent tag # 740 – Enable Batch Processing Flag</p> <p>Level: NA</p>		

Table 157: Batch Processing Folder

Field ID	Field Name	Update	Affected Transaction
742	Batch Processing Folder	New Field	070-meter query/update fields
<p>Description</p> <p>This tag allows the user to modify the folder location for batch processing. When batch processing is enabled, FSMS will process any .IN file in the folder. A corresponding .OUT file per .IN file is saved in the folder.</p> <p>The tag and its value can be sent via a 070 Meter Update transaction to appropriately set the value for the associated control found in the FSMS Configuration screen>Advance Settings tab.</p> <p>The value of the batch processing folder control is displayed in a 170 reply for both meter update & list meter information transaction types. The update for a transaction is only applicable against the parent meter number.</p> <p>This tag is dependent on tags: 740 – Enable Batch Processing Flag and 741 – Interval (in seconds). These three tags should be used in conjunction with each other during the meter update transaction. A trailing backslash for the path must be included such as C:\BatchProcessing\.</p>			

Type: A	Minimum Length: 1	Maximum Length: 255
Multiple Occurrence: N	Input/Output: I/O	Carrier: NA
<p>Valid Values: any valid folder path up to 255 characters (ex: C:\BatchProcessing\).</p> <p>Default Value: 0</p> <p>Optionality: Conditionally Required</p> <p>This tag is optional for 070-transaction. Specifically required when performing a meter Update, the tag needs to be used in conjunction with its parent tag # 740 – Enable Batch Processing Flag</p> <p>Level: NA</p>		

Lithium Batteries/cell Sub Special Services - Tag 7801

New values are added to the tag 7801 - Lithium Batteries/cell Sub Special Services, the details are given in the table below.

Table 158: Tag 7801 values update

Field ID	Field Name	Update	Affected Transaction
7801	Lithium Batteries/Cells Sub Special Services	New tag values added	070 meter query/update fields
<p>Description Lithium Batteries/Cells Sub Special Services field allows to specify the type(s) of small quantities or low watt hours Section II Lithium Batteries/Cells contained in the package. There are 6 sub special service types of lithium batteries and cells. <i>Note: Second level of multiple occurrences need to be used in case of single-shot multiple piece transaction. For example: 7801-1-1 (7801-<package index>-<tag 7801 occurrence>)</i></p>			
Type: N		Minimum Length: 1	Maximum Length: 1
Multiple Occurrence: N		Input/Output: I/O	Carrier: FDXS
<p>Valid Values:</p> <ul style="list-style-type: none"> • 1 - Ion Packed with Equipment (UN3481, PI966) • 2 - Ion Contained in Equipment (UN3481, PI967) • 3 - Metal Packed with Equipment (UN3091, PI969) • 4 - Metal Contained in Equipment (UN3091, PI970) • 5 - Ion Standalone (UN3480 with SP188) • 6 - Metal Standalone (UN3090 with SP188) <p>Default Value: NA Optionality: Optional Level: Piece</p>			

Table 159: Hourly Upload Retention Period (days)

Field ID	Field Name	Update	Affected Transaction
2259	Hourly Upload Retention Period (days)	New Field	070/170 Meter Query transactions
	Description This tag is used to modify or retrieve the value of the hourly upload retention period days for the shipments, that was previously transmitted and expressed in dates.		
	Valid values Minimum = 7 Maximum = 14		
	Type: N	Minimum Length: 1	Maximum Length: 2
	Multiple Occurrence: No	Input/Output: I/O	Carrier: All
	Default Value: 14	Optionality: Optional	Level: NA
Service Impacted: Configuration			

Table 160: Express & Ground Hourly Upload Interval (minutes)

Field ID	Field Name	Update	Affected Transaction
2258	Express & Ground Hourly Upload Interval (minutes)	New Field	070/170 Meter Query transactions
	Description This tag is used to modify and retrieve the hourly upload interval of FedEx Express® and FedEx Ground Intraday shipments that are expressed in minutes between each download.		
	Valid values Minimum = 10 Maximum = 120		
	Type: N	Minimum Length: 2	Maximum Length: 3
	Multiple Occurrence: No	Input/Output: I/O	Carrier: All
	Default Value: 10	Optionality: Optional	Level: NA
Service Impacted: Configuration			

Table 161: Communication Logging Retention Period (days)

Field ID	Field Name	Update	Affected Transaction
2253	Communication Logging Retention Period (days)	New Field	070/170 Meter Query transactions
	Description This tag is used to modify or retrieve the value for communication log files retention period days for the shipments.		
	Valid values Minimum = 1 Maximum = 7		
	Type: N	Minimum Length: 1	Maximum Length: 1
	Multiple Occurrence: No	Input/Output: I/O	Carrier: All
	Default Value: 3	Optionality: Optional	Level: NA
Service Impacted: Configuration			

Table 162: Label Buffer Retention (days)

Field ID	Field Name	Update	Affected Transaction
2563	Label Buffer Retention (days)	New Field	070/170 Meter Query transactions
	Description This tag is used to represent and retrieve the value set for the number of days FedEx generated label buffers to be saved, before being purged (deleted/removed) from the saved folder.		
	Valid values Minimum = 1 Maximum = 3		
	Type: N	Minimum Length: 1	Maximum Length: 1
	Multiple Occurrence: No	Input/Output: I/O	Carrier: All
	Default Value: 14	Optionality: Optional	Level: NA
Service Impacted: Configuration			

Bill 3rd Party Payment type

When a FedEx Ground® or Home Delivery transaction contains the bill 3rd party or bill recipient payment type and if the account number used in the transaction is not configured in the software, then an error or warning message will be displayed.

The rate and ship transactions display an error/warning message for below criteria;

- When the transaction contains the bill 3rd party or bill recipient payment type
- When the account number used in the transaction is not configured in the software

The transactions samples for FedEx Express® and FedEx Ground® shipments are as follows:

The informational tags 557/558/559 are used in the below sample.

Table 163: Sample transactions for 3rd Party payment type

Payment type	Service type	Reply transaction sample
Bill 3rd Party	Any FedEx Express®	No error or warning message.
Bill 3rd Party	FedEx Ground®	Warning message. ... 557,"02" 558,"5038" 559," Payer Account Number is not configured ". ...
Bill 3rd Party	FedEx Ground® Economy	Error message ... 560," com.fedex.rate.RatingException: Account Number is missing or invalid " ...
Bill 3rd Party	Home Delivery	Warning message ... 557,"02" 558,"5038" 559," Payer Account Number is not configured ". ...
Bill Recipient	Any FDXE	No error or warning message.
Bill Recipient	GROUND	Warning message ... 557,"02" 558,"5038" 559," Payer Account Number is not configured ". ...

HS Code error message update

The Harmonized Search error message format is updated as the following.

'The Harmonized code provided (#####) for [commodity_line_item] does not match the derived Harmonized code (#####) for the description provided [commodity_description_here]'

Sample transactions for select/clear **Trust the Harmonized code I provided** checkbox in *System Settings* tab.

Table 164: HS code sample transaction - deselect checkbox (error message is displayed)

Request	Reply
0,"20"12,"Recipient name"13,"204 AMAGOK STREET"14,"426B"15,"KUGLUKTUK"16,"NU"17,"X0B0E0"18,"360450XXX1 "23,"1"24,"20230926"25,"010373331"50,"CA"57,"11"58,"13"59,"19"70,"1"72,"6"74,"US"74-2,"US"74-3,"US"74-4,"US"74-5,"US"74-6,"US"74-7,"US"74-8,"US"75,"LBS"77,"2"77-2,"1"77-3,"1"77-4,"1"77-5,"1"77-6,"1"77-7,"2"77-8,"1"79,"Mrs. Millers Old Fashioned Medium Egg Noodles 16 o"79-2,"Pamelas Products Whenever Bars áOat Cranberry Almo"79-3,"Pamelas Products Whenever Bars Gluten Free áRaisin"79-4,"Pamelas Products Whenever Bars Gluten Free áOat Bl"79-5,"KIND Healthy Grains Granola Bars Gluten Free áOats"79-6,"KIND Healthy Grains Granola Bars Gluten Free áVani"79-7,"Stonewall Kitchen Jam áWild Maine Blueberry 12.5 o"79-8,"NOW Foods Organic Raw Walnuts Unsalted 12 oz"80,"US"80-2,"US"80-3,"US"80-4,"US"80-5,"US"80-6,"US"80-7,"US"80-8,"US"81,"1902199990"81-2,"3305100000"81-3,"2106909999"81-4,"1905319900"81-5,"1704900000"81-6,"1704900000"81-7,"2007910010"81-8,"0802320000"82,"1"82-2,"4"82-3,"4"82-4,"4"82-5,"4"82-6,"4"82-7,"3"82-8,"2"113,"Y"116,"1"119,"14660"120,"092819250417"120-2,"093709600114"120-3,"093709600220"120-4,"093709600336"120-5,"602652184000"120-6,"602652184048"120-7,"711381000083"120-8,"733739070746"169,"US"170,"SHIPPING"171,"VITACOST.COM"172,"13 0 LEXINGTON PKWY"174,"LEXINGTON"175,"NC"176,"272950000"178,"(336)956-0807"187,"288"414,"PCS"414-2,"PCS"414-3,"PCS"414-4,"PCS"414-5,"PCS"414-6,"PCS"414-7,"PCS"414-8,"PCS"440,"Y"498,"41XXX4"538,"Zebra"541,"YNNNNNNNY"542,"011996205"1030,"4510000"1030-2,"5640000"1030-3,"5640000"1030-4,"5640000"1030-5,"4320000"1030-6,"4320000"1030-7,"7330000"1030-8,"8930000"1090,"USD"1273,"01"1274,"03"1275,"092819250417"1275-2,"093709600114"1275-3,"093709600220"1275-4,"093709600336"1275-5,"602652184000"1275-6,"602652184048"1275-7,"711381000083"1275-8,"733739070746"1282,"F"1331,"N"1485,"SHIPPING MANAGER"1486,"VITACOST"1487,"130 Lexington Parkway"1489,"Lexington"1490,"NC"1491,"27295"1492,"8007932601"1585,"US"1586,"Y"1670,"1855"1958,"BOX"2416,"2"2805,"Y"2818,"1"2820,"Y"2821,"F"3057,"035662122"6110,"NNNNNNNNNNYNNNNNNNN"99,""	0,"120"2,"0938"3," The Harmonized Code provided (3305100000) for commodity(2) does not match the derived Harmonized Code (080540) for the description provided (Pamelas Products Whenever Bars áOat Cranberry Almo) "10,"314114140"498,"41XXX4"542,"011996205"1274,"03"1678,"FDX1"1678-2,"FDX1"1678-3,"FDX2"1678-4,"FDX3"1678-5,"FDX4"1678-6,"FDX5"1678-7,"FDX6"1678-8,"FDX7"5432,"080540"7700,"00"7701,"00"7702,"00"7703,"1"99,""

Table 165: HS code sample transaction - select Checkbox (warning message is displayed)

Request	Reply
---------	-------

<p>0,"20"12,"Recipient name"13,"204 AMAGOK STREET"14,"426B"15,"KUGLUKTUK"16,"NU"17,"X0B0E0"18,"3604505571"23,"1"24,"20230926"25,"010373331"50,"CA"57,"11"58,"13"59,"19"70,"1"72,"6"74,"US"74-2,"US"74-3,"US"74-4,"US"74-5,"US"74-6,"US"74-7,"US"74-8,"US"75,"LBS"77,"2"77-2,"1"77-3,"1"77-4,"1"77-5,"1"77-6,"1"77-7,"2"77-8,"1"79,"Mrs. Millers Old Fashioned Medium Egg Noodles 16 o"79-2,"Pamelas Products Whenever Bars áOat Cranberry Almo"79-3,"Pamelas Products Whenever Bars Gluten Free áRaisin"79-4,"Pamelas Products Whenever Bars Gluten Free áOat Bl"79-5,"KIND Healthy Grains Granola Bars Gluten Free áOats"79-6,"KIND Healthy Grains Granola Bars Gluten Free áVani"79-7,"Stonewall Kitchen Jam áWild Maine Blueberry 12.5 o"79-8,"NOW Foods Organic Raw Walnuts Unsalted 12 oz"80,"US"80-2,"US"80-3,"US"80-4,"US"80-5,"US"80-6,"US"80-7,"US"80-8,"US"81,"1902199990"81-2,"3305100000"81-3,"2106909999"81-4,"1905319900"81-5,"1704900000"81-6,"1704900000"81-7,"2007910010"81-8,"0802320000"82,"1"82-2,"4"82-3,"4"82-4,"4"82-5,"4"82-6,"4"82-7,"3"82-8,"2"113,"Y"116,"1"119,"14660"120,"092819250417"120-2,"093709600114"120-3,"093709600220"120-4,"093709600336"120-5,"602652184000"120-6,"602652184048"120-7,"711381000083"120-8,"733739070746"169,"US"170,"SHIPPING"171,"VITACOST.COM"172,"130 LEXINGTON PKWY"174,"LEXINGTON"175,"NC"176,"27295000"178,"(336)956-0807"187,"288"414,"PCS"414-2,"PCS"414-3,"PCS"414-4,"PCS"414-5,"PCS"414-6,"PCS"414-7,"PCS"414-8,"PCS"440,"Y"498,"41XXX4"538,"Zebra"541,"YN NNNNNNY"542,"011996205"1030,"4510000"1030-2,"5640000"1030-3,"5640000"1030-4,"5640000"1030-5,"4320000"1030-6,"4320000"1030-7,"7330000"1030-8,"8930000"1090,"USD"1273,"01"1274,"03"1275,"092819250417"1275-2,"093709600114"1275-3,"093709600220"1275-4,"093709600336"1275-</p>	<p>0,"120"10,"314114140"29,"511232916922"30,"S5 YFBX "33,"O#"34,"28026"35,"6861"36,"00"37,"34887"60,"20"112,"19"113,"Y"116,"1"119,"14660"195,"YOW"198,"YFBX "431,"Y"498,"41XXX4"526,"0430"542,"011996205"557,"02"557-2,"01"558,"0938"558-2,"2648"559,"The Harmonized Code provided (3305100000) for commodity(2) does not match the derived Harmonized Code (080540) for the description provided (Pamelas Products Whenever Bars βOat Cranberry Almo)"559-2," Electronic Trade Document Upload is not available for the service selected"650,"TRK#"651,"0430"653,"S5 YFBX "656,"5112 3291 6922"658,"O#"659,"INTL ** 2DAY ***"660,"NSR ETD RES"661,"X0B 0E0"662,"NT-CA"663,"YOW"664,"1072277384340704432600511232916922"665,"585C4/05BA/D078"671,"2"1084,"C VGA "1086,"20"1090,"USD"1092,"B"1125,"0"1136,"S5"1274,"03"1359,"NO EEI 30.36"1507,"6861"1519,"28026"1528,"34887"1533,"34887"1598,"34887"1599,"34887"1678,"FDX0"1678-2,"FDX1"1678-3,"FDX2"1678-4,"FDX3"1678-5,"FDX4"1678-6,"FDX5"1678-7,"FDX6"1678-8,"FDX7"1933,"EN"1934,"2"1945,"860"1945-2,"450"1945-3,"490"1946,"300"1946-2,"4900"1946-3,"1661"1947,"860"1947-2,"450"1947-3,"490"1948,"300"1948-2,"4900"1948-3,"1661"2399,"1"2848,"860"2848-2,"450"2848-3,"490"2849,"300"2849-2,"4900"2849-3,"1661"2854,"28026"2855,"00"2856,"6861"2857,"34887"2860,"00"2873,"USD"2875,"34887"2892,"34887"2893,"6861"2894,"34887"4028,"USD"4565,"00"4568,"00"4889,"34887"4890,"6861"4891,"6861"4892,"34887"4893,"34887"5432-2,"080540"5432-3,"080540"5432-4,"080540"5432-8,"080231"5752,"0"7651,"INTL ** 2DAY ***"7653,"Your Pkg"7654,"5"7655,"18:00"7700,"00"7701,"00"7702,"00"7703,"1"7786,"Peak Surcharge"7786-2,"Out of Delivery Area Tier B"7786-3,"Fuel"7787,"Peak Surcharge"7787-2,"Out of Delivery Area Tier B"7787-3,"Fuel"7788,"Peak Surcharge"7788-2,"Out of Delivery Area Tier B"7788-3,"Fuel"99,""</p>
---	---

5,"602652184000"1275- 6,"602652184048"1275- 7,"711381000083"1275- 8,"733739070746"1282,"F"1331,"N"1485,"SHIPP ING MANAGER"1486,"VITACOST"1487,"130 Lexington Parkway"1489,"Lexington"1490,"NC"1491,"2729 5"1492,"8007932601"1585,"US"1586,"Y"1670,"1 855"1958,"BOX"2416,"2"2805,"Y"2818,"1"2820," Y"2821,"F"3057,"035662122"6110,"NNNNNNNN NNNYNNNNNNNN"99,""	
---	--

020/120 global shipment Transaction

A warning message is displayed when a global ship transaction is processed with an account that is not configured in the system. The sample transaction is given below.

Request	Reply
0,"020"1,"Smartpost"11,"MPHASIS BFL"12,"Name"13,"FXRS1100.68"14,"FEDEX PARKWAY"15,"Memphis"16,"TN"17,"38107"1 8,"1234567890"20,"630048800"23,"3"25,"ST D A SHIPMENT"26,"100"50,"US"75,"lbs"117,"US"1 87,"PNG"498,"256507675"1670,"50"2416,"2" 2417,"1"3204,"Y"99,""	0,"120"1,"Smartpost"10,"704920342"29,"62949617049 1"498,"256507675"542,""560,"com.fedex.rate.RatingExc eption: Account Number is missing or invalid. "656,"6294 9617 0491"664,"9621091400009091747600629496170491" 668,"9621 0914 0 (000 000 0000) 6 00 6294 9617 0491"671,"2"672,"5"1125,"201"1274,""1596,"0"1598,"0" 2418,"420381079274892000419277650066"4927,"748 92000419277650066"99,""

Non Standard Container Flag – Tag 3018

The tag 3018 –Non Standard Container Flag included in package level shipment is applicable at Master level account only. Child level will inherit the Non Standard Container Flag only at shipment level. Any related child packages will not inherit the options. Refer the below sample transactions.

Sample 1: Additional Handling Surcharge – Package Dimension

Request	Reply
0,"020"1,"TC#1- INTL EXP- AHS DIM-All Pack"11,"Recipient company"12,"Auto Step 004"13,"387 Main Street"14,"FEDEX PARKWAY"15,"QUEBEC"16,"QC"17,"G0A1A2 "18,"1234567890"23,"1"25,"TC#1- INTL EXP- AHS DIM-All Pack"26,"2501"50,"CA"57,"25"57-2,"25"57- 3,"25"58,"25"58-2,"25"58-3,"25"59,"25"59- 2,"25"59-	0,"120"1,"TC#1- INTL EXP- AHS DIM-All Pa"10,"60658XXX6"29,"708096390404"29- 2,"708096390415"29-3,"708096390426"30,"XQ YQBB "33,"O3"34,"306904"35,"46093"36,"00"37,"352997"60,"3 37"112,"30"116,"3"119,"250100"195,"YMX"198,"YQBB "431,"N"498,"179XX0"526,"0430"526-2,"0441"526- 3,"0441"557,"01"558,"5149"559,"A Commercial Invoice or Proforma Invoice is required for the shipment. Please ensure the required trade document is provided before

<p>3,"25"72,"1"74,"CA"75,"lbs"79,"BOOKS"79-2,"BOOKS"79-3,"BOOKS"80,"US"80-2,"US"80-3,"US"117,"US"119,"250100"187,"PNG"999,"Testing FXRS"1090,"USD"1116,"IN"1139,"123456789"1273,"01"1274,"01"1349,"S"1350,"123456789"1670,"1000"1670-2,"1000"1670-3,"1000"1958,"BBL"99,""</p>	<p>the cutoff time to aid in avoiding clearance delays."650,"TRK#"650-2,"MPS#"650-3,"MPS#"651,"0430"651-2,"0441"651-3,"0441"652,"## MASTER ## "652-2,"Mstr# 7080 9639 0404"652-3,"Mstr# 7080 9639 0404"653,"XQ YQBB "653-2,"XQ YQBB "653-3,"XQ YQBB "655,"1 of 3"655-2,"2 of 3"655-3,"3 of 3"656,"7080 9639 0404"656-2,"7080 9639 0415"656-3,"7080 9639 0426"657-2,"0430"657-3,"0430"658,"O3"658-2,"O3"658-3,"O3"659,"INTL PRIORITY"659-2,"INTL PRIORITY"659-3,"INTL PRIORITY"660,"DSR"660-2,"DSR"660-3,"DSR"661,"G0A 1A2"661-2,"G0A 1A2"661-3,"G0A 1A2"662,"PQ-CA"662-2,"PQ-CA"662-3,"PQ-CA"663,"YMX"663-2,"YMX"663-3,"YMX"664,"1009982530890184249800708096390404"664-2,"1011771830890184249800708096390415"664-3,"1011771830890184249800708096390426"665,"585 C3/8E24/D078"665-2,"585C3/8E24/D078"665-3,"585C3/8E24/D078"671,"2"671-2,"2"671-3,"2"1084,"HCAA "1090,"USD"1092,"US0010"1123,"708096390404"1124,"0430"1125,"0"1136,"XQ"1274,"01"1359,"NO EEI 30.36"1507,"46093"1519,"306904"1528,"352997"1533,"352997"1598,"352997"1599,"352997"1678,"FDX0"1678-2,"FDX1"1678-3,"FDX2"1945,"450"1945-2,"490"1945-3,"222"1945-4,"860"1946,"16562"1946-2,"16811"1946-3,"7650"1946-4,"5070"1947,"450"1947-2,"490"1947-3,"222"1947-4,"860"1948,"16562"1948-2,"16811"1948-3,"7650"1948-4,"5070"2399,"3"4028,"USD"4565,"00"4568,"00"4889,"3 52997"4890,"46093"4891,"46093"4892,"352997"4893,"352997"5752,"0"7651,"INTL PRIORITY"7653,"Your Pkg"7654,"3"7655,"10:30"7700,"03"7701,"03"7702,"03"7703,"1"7786,"Out of Delivery Area Tier B"7786-2,"Fuel"7786-3,"Additional handling surcharge - dimension"7786-4,"Demand Surcharge"7787,"Out of Delivery Area Tier B"7787-2,"Fuel"7787-3,"Additional handling surcharge - dimension"7787-4,"Demand Surcharge"99,""</p>
---	--

Sample 2: US Domestic MPS

Request	Reply
0,"020"1,"TC#1-US Domestic Express-MPS with Tag# 3018-NSP"11 ,"Recipient co"12,"Auto Step 001"13,"387 Main Street"14,"FEDEX PARKWAY"15,"New York"16,"NY"17,"10001"18,"1234567890"23,"1"25,"US Domestic Express-MPS with Tag# 3018-NSP"26 ,"100"50,"US"75,"lbs"117,"US"187,"PNG"999,"Testing FXRS"1116,"IN"1273,"01"1274,"01"1670,"1000"1670-2,"1500"1670-3,"2000" 3018 ,"Y" 3018-2 ,"Y" 3018-3 ,"Y"99,""	0,"120"1,"TC#1-US Domestic Express-MPS with T"10,"40710XXX0"29,"707266410082"29-2,"707266410093"29-3,"707266410108"30,"E3 TSSA"33,"A1"34,"20992"35,"9381"36,"00"37,"30373"60,"45"112,"45"194,"TUE"195,"EWR"198,"TSSA"409,"05Dec23"431,"N"498,"15XXX1"526,"0201"526-2,"0201"526-3,"0201"552,"90001504910010008"552-2,"90001504910015003"552-3,"90001504910020009"553,"7387 Main Street"650,"TRK#"650-2,"TRK#"650-3,"TRK#"651,"0201"651-2,"0201"651-3,"0201"653,"E3 TSSA"653-2,"E3 TSSA"653-3,"E3 TSSA"656,"7072 6641 0082"656-2,"7072 6641 0093"656-3,"7072 6641 0108"658,"TUE - 05 DEC 10:30A"658-2,"TUE - 05 DEC 10:30A"658-3,"TUE - 05 DEC 10:30A"659,"PRIORITY OVERNIGHT"659-2,"PRIORITY OVERNIGHT"659-3,"PRIORITY OVERNIGHT"661,"10001"661-2,"10001"661-3,"10001"662,"NY-US"662-2,"NY-US"662-3,"NY-US"663,"EWR"663-2,"EWR"663-3,"EWR"664,"1001891730610001000100707266410082"664-2,"1001891730610001000100707266410093"664-3,"1001891730610001000100707266410108"665,"583C3/8E24/FE2D"665-2,"583C3/8E24/FE2D"665-3,"583C3/8E24/FE2D"671,"2"671-2,"2"671-3,"2"1084,"LNSA"1090,"USD"1092,"2"1117,"1"1125,"0"1136,"E3"1274,"01"1596,"0"1598,"0"1947,"220"1947-2,"865"1947-3,"490"1948,"5850"1948-2,"2085"1948-3,"1446"2399,"0"2399-2,"0"2399-3,"0"2450,"10:30 AM"3062,"1"4565,"00" 7651 ," PRIORITY OVERNIGHT"7786 ," Additional Handling Surcharge - Packaging"7786-2 ," Peak - Additional Handling Surcharge"7786-3 ," 5.0% FUEL"99 ,""

Sample 3: Us international – MPS

Request	Reply
0,"020"1,"TC#1- Intl Express-NSP"11,"Recipient co"12,"Auto Step 004"13,"387 Main Street"14,"FEDEX PARKWAY"15,"QUEBEC"16,"QC"17,"G0A1A2"18,"1234567890"23,"1"25,"TC#1- Intl Express-NSP"26,"2501"50,"CA"72,"1"74,"CA"75,"lbs"79,"BOO	0,"120"1,"TC#1- Intl Express-NSP"10,"40710XXX0"29,"707266410200"29-2,"707266410211"29-3,"707266410222"30,"NZ YQBB"33,"O3"34,"47713"35,"13481"36,"00"37,"61194"60,"30"112,"30"116,"3"119,"250100"195,"YMX"19

<p>KS"79-2,"BOOKS"79-3,"BOOKS"80,"US"80-2,"US"80-3,"US"117,"US"119,"250100"187,"PNG"999,"Testing FXRS"1090,"USD"1116,"IN"1139,"123456789"1273,"01"1274,"01"1349,"S"1350,"123456789"1670,"1000"1670-2,"1000"1670-3,"1000"1958,"BBL"3018,"Y"99,""</p>	<p>8,"YQBB "431,"N"498,"15XXX1"526,"0430"526-2,"0441"526-3,"0441"557,"01"558,"5149"559,"A Commercial Invoice or Proforma Invoice is required for the shipment. Please ensure the required trade document is provided before the cutoff time to aid in avoiding clearance delays."650,"TRK#"650-2,"MPS#"650-3,"MPS#"651,"0430"651-2,"0441"651-3,"0441"652,"## MASTER ## "652-2,"Mstr# 7072 6641 0200"652-3,"Mstr# 7072 6641 0200"653,"NZ YQBB "653-2,"NZ YQBB "653-3,"NZ YQBB "655,"1 of 3"655-2,"2 of 3"655-3,"3 of 3"656,"7072 6641 0200"656-2,"7072 6641 0211"656-3,"7072 6641 0222"657-2,"0430"657-3,"0430"658,"O3"658-2,"O3"658-3,"O3"659,"INTL PRIORITY"659-2,"INTL PRIORITY"659-3,"INTL PRIORITY"660,"DSR"660-2,"DSR"660-3,"DSR"661,"G0A 1A2"661-2,"G0A 1A2"661-3,"G0A 1A2"662,"PQ-CA"662-2,"PQ-CA"662-3,"PQ-CA"663,"YMX"663-2,"YMX"663-3,"YMX"664,"1009982530740184249800707266 410200"664-2,"1011771830740184249800707266410211"66 4-3,"1011771830740184249800707266410222"66 5,"583C3/8E24/FE2D"665-2,"583C3/8E24/FE2D"665-3,"583C3/8E24/FE2D"671,"2"671-2,"2"671-3,"2"1084,"LNSA "1090,"USD"1092,"US001O"1123,"707266410200 "1124,"0430"1125,"0"1136,"NZ"1274,"01"1359,"N O EEI 30.36"1533,"61194"1598,"61194"1678,"FDX0"16 78-2,"FDX1"1678-3,"FDX2"1947,"100"1947-2,"220"1947-3,"860"1947-4,"450"1947-5,"490"1948,"3220"1948-2,"2150"1948-3,"450"1948-4,"4900"1948-5,"2761"2399,"3"4565,"00"4890,"13481"4892,"61 194"5752,"0"7651,"INTL PRIORITY"7653,"Your Pkg"7654,"3"7655,"10:30"7700,"03"7701,"03"77 02,"03"7703,"1"7786,"Insured value"7786- 2,"Additional handling surcharge - packaging"7786-3,"Demand Surcharge"7786- 4,"Out of Delivery Area Tier B"7786- 5,"Fuel"99,""</p>
--	--

Label Format Value/Printer Type Indicator – Tag 187

The tag 187 – *Label Format Value/Printer Type Indicator* includes new values for MI & HCI Thermal Label printing options. The details are as follows:

label type	code at shipment time
Thermal - for ELTRON	899
Thermal - for ZEBRA	888

New tags are added to 070/170 reply transactions. The details are as follows:

The tags 738 and 739 is displayed in 170 reply when used with the tag 556 – process request code.

Product Key Expiration Date - tag 738

Table 166: 738 - Product Key Expiration Date

Field ID	Field Name	Update	Affected Transaction
738	Product Key Expiration Date	New Field	150/170-meter query/update fields
	Description The tag is used to provide the customer with the expiration date of an existing product key. The tag is an output only tag and the value will be returned in a 150 Versioning, or 170 list meter information reply transaction type. The format is to be MMDDYYYY.		
	Type: N	Minimum Length: 8	Maximum Length: 8
	Multiple Occurrence: N	Input/Output: O	Carrier: NA
	Valid Value: Format is MMDDYYYY. Default Value: NA Level: NA		

Link to the Development Resource Center (DRC) to view version availability – tag 739

Table 167: 739 - Link to Developer Resource Center (DRC) to view availability

Field ID	Field Name	Update	Affected Transaction
739	Link to Developer Resource Center (DRC) to view availability	New Field	150/170-meter query/update fields

Description This tag is used to provide the customer with a link to an existing website which has available versions of software. The customer can review the content of the website and decide on whether to download a version and attempt an upgrade to the latest version. The tag is an output only tag and the value will be returned in a 150 Versioning, or 170 list meter information reply transaction.		
Type: N	Minimum Length: 4	Maximum Length: 255
Multiple Occurrence: N	Input/Output: O	Carrier: NA
Valid Values: NA Default Value: NA Level: NA		

Lithium Batteries/cells Sub Special Services – tag 7801

New values **Ion Standalone (UN3480)** and **Metal Standalone (UN3090)** are added to the tag 7801 - Lithium Batteries/cells Sub Special Services. The details are given in the table below.

Table 168: 739 - Link to Developer Resource Center (DRC) to view availability

Field ID	Field Name	Update	Affected Transaction
7801	Lithium Batteries/Cells Sub Special Services	New tag values added	070 meter query/update fields
Description Lithium Batteries/Cells Sub Special Services field allows to specify the type(s) of small quantities or low watt hours Section II Lithium Batteries/Cells contained in the package. There are 4 sub special service types of lithium batteries and cells. <i>Note: Second level of multiple occurrences need to be used in case of single-shot multiple piece transaction. For example: 7801-1-1 (7801-<package index>-<tag 7801 occurrence>)</i>			
Type: N		Minimum Length: 1	Maximum Length: 1
Multiple Occurrence: N		Input/Output: I/O	Carrier: FDXS
Valid Values: <ul style="list-style-type: none"> • 1 - Ion Packed with Equipment (UN3481, PI966) • 2 - Ion Contained in Equipment (UN3481, PI967) • 3 - Metal Packed with Equipment (UN3091, PI969) • 4 - Metal Contained in Equipment (UN3091, PI970) • 5 - Ion Standalone (UN3480) • 6 - Metal Standalone (UN3090) 			

	Default Value: NA Optionality: Optional Level: Piece
--	---

User Experience Enhancements

System Settings tab

Following are the enhancements to System Settings tab.

Look and feel update

The fields are rearranged for better visibility and access. Refer the below image.

Figure 165: System Settings tab

Field updates

Following are the field updates for System Settings tab. Refer to the image below for updated screen.

- The checkbox option **Return Rates even if they are expired** in FedEx Ship Manager® Server configuration screen, System Settings tab is renamed as **Return Rates When Expired**.
- A new option, **Return Dynamic Surcharges Description** is introduced in System Settings tab. This option enables the ability to display the chosen dynamic surcharge description selected for respective shipment.
- A new checkbox, *Disable Backup Time* is introduced in *System Settings tab*. This option enables the ability to Disable/Enable the Database Backup time. Refer the below image.
Disable Backup Time checkbox works as follows:
 - if selected, the entry field for Database Backup time is enabled.
 - If deselected, the entry field for Database Backup time is disabled.

- The **System Settings** tab is introduced with a new checkbox, **Enhanced Transaction Validation**. This option enables the validation of various transaction scenarios.

The checkbox is disabled by default for clean install versions, upgraded versions carry the settings set by the user, from previous version.

- A checkbox, **Germany EAD Required** is provided for Germany meters. This enables/disables the EAD for Germany outbound shipments. The checkbox is visible only for the Germany meters.

Figure 166: System Settings tab

Custom Label Generator Utility

The Custom Label Generator Utility is updated with latest options. Refer the below image.

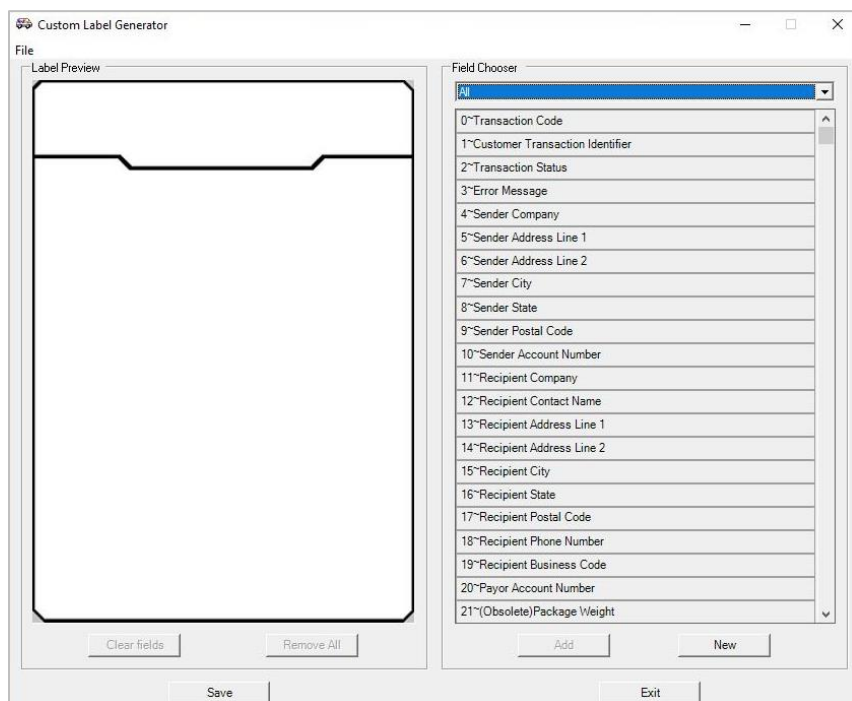
Figure 167: Custom Label Generator Utility

Upgrade Utility tab

A new tab, **Upgrade Utility tab** is introduced in **Demand Download Utility**. This tab displays details about the availability of upgrade version for current FedEx Ship Manager® Server family. Ex: 200x family, 180x family, etc. The **Upgrade Utility tab** is displayed after the successful upgrade of FedEx Ship Manager® Server application.

Figure 168: Demand Download Utility – Upgrade tab

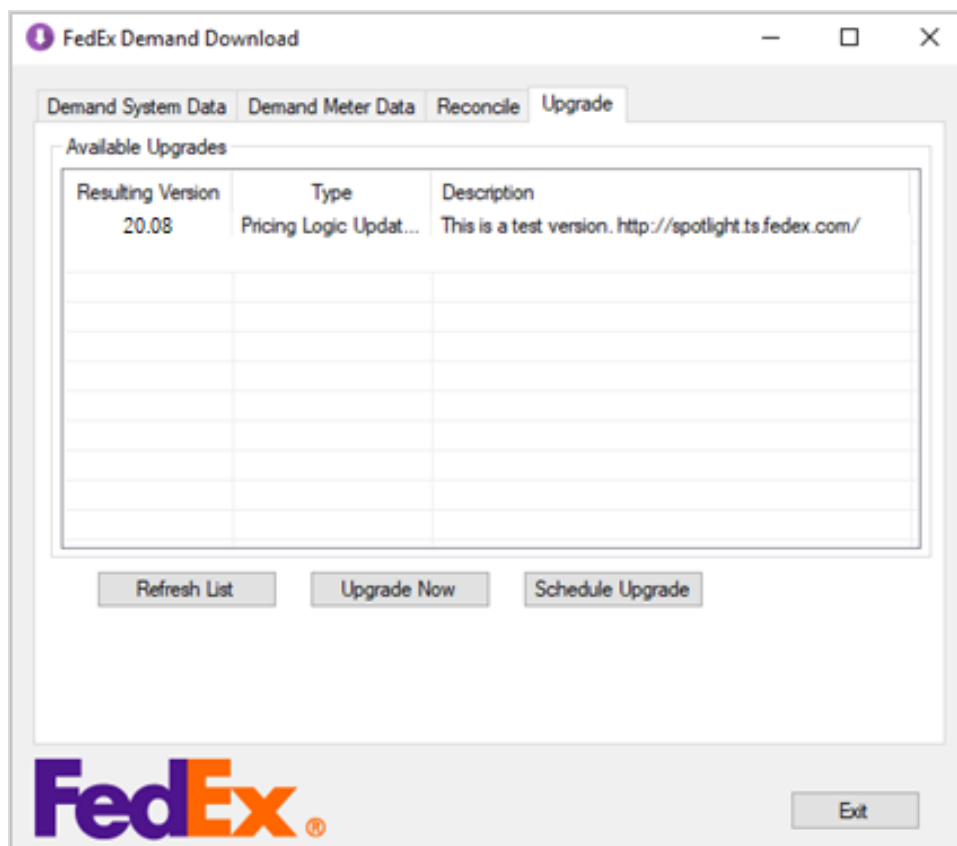

Advanced Settings tab

Following enhancements are included in Advanced Settings tab. Refer to the below image for updated screen.

- The *Advanced Settings* tab introduces new option called **Enable Label Logging Capability**. This provides access to enable/disable the Label Logs.
- The field, **Express & Ground Hourly Upload Interval (minutes)** in *Advanced Settings tab* is renamed as **Express, Ground, & SmartPost Hourly Upload Interval (minutes)**.
- The Transaction Log Retention is based on the **Transaction Log Retention** check box provided in *Advance Settings* tab. The functionality is explained as follows.
 - Check box selected: Updates & Displays the retention period. The 1st position of tag 2550 is a **Y**.
 - Check box cleared: Displays the existing value from the authoritative data source. The 1st position of tag 2550 is a **N**.
- A new checkbox **Enable Batch Processing** is available in *Advanced Settings* tab to enable/disable Batch Processing for shipments.
 - Selecting the checkbox allows you to choose an option to store the batch processing files know as **Batch Processing Folder**. You can select a required path to store the file for future modification requirements, if any. **Batch Processing interval (in milliseconds)** indicates the time interval for batch processing. The time interval can be configured as per requirement using batch processing tags. The default value is 500 milliseconds.

- To choose a path for saving Batch Processing files, select the Batch Processing folder icon, select the required folder, and then click Apply & Exit. An error message **Please correct any item above in red** is displayed when the Batch Processing folder path is empty, and the apply/Apply & Exit buttons are disabled.
- **Ground Commercial Invoice Upload Retention Period** is excluded from the set of options. The control is saved in configmanager.xml path admn\epdi folder.
- **Express Hourly Upload Retention Period** is renamed to **Hourly Upload Retention Period**.

Figure 169: Advanced Settings tab

FedEx Configuration

Parent Meter Number: [dropdown] Access Privileges: [button] Support Level: [button] FedEx

Shipper Settings | Report Settings | Label Settings | DocTab Settings | System Settings | Meter Settings

Advanced Settings | IPD / IED / IDF Settings | Tracking Numbers | SmartPost Settings

Batch Processing interval (in milliseconds): 0500 Enable Batch Processing:

Batch Processing Folder: FedEx [folder icon]

Express, Ground, & SmartPost Hourly Upload Interval (minutes): 60

Hourly Upload Retention Period (days): 14

Label Buffer Retention Period (days): 3

Communication Check Interval (hours): 72

Communication Logging Retention Period (days): 3

Time Lapse To Force Upload (hours): 60

Transaction Date Time:

Transaction Log Retention Period (days): 5

Transaction Capture:

Ship Manager Console Retention Period (days): 7

Enable Ship Manager Console Purge Capability:

Enable Routing Logging Capability:

Routing Logging Retention Period (days): 7

Enable Rating Logging Capability:

Rating Logging Retention Period (days): 7

Enable Label Logging Capability:

Label Logging Retention Period (days): 1

Transaction Buffer Setting: [button]

Apply | Apply & Exit | Exit | Help

- A warning message is displayed when a global ship transaction is processed with an account that is not configured in the system. The sample transaction is given below.

Request	Reply
0,"020"1,"Smartpost"11,"MPHASIS BFL"12,"Name"13,"FXRS1100.68"14,"FEDEX PARKWAY"15,"Memphis"16,"TN"17,"38107"18,"1234567890"20,"630048800"23,"3"25,"ST D A SHIPMENT"26,"100"50,"US"75,"lbs"117,"US"1	0,"120"1,"Smartpost"10,"704920342"29,"629496170491"498,"256507675"542,""560,"com.fedex.rate.RatingException: Account Number is missing or invalid. "656,"6294 9617 0491"664,"9621091400009091747600629496170491"668,"9621 0914 0 (000 000 0000) 6 00 6294 9617 0491"671,"2"672,"5"1125,"201"1274,""1596,"0"1598,"0"

87,"PNG"498,"256507675"1670,"50"2416,"2"2417,"1"3204,"Y"99,""	2418,"420381079274892000419277650066"4927,"74892000419277650066"99,""
---	---

Transaction Validation utility

The FedEx Ship Manager® Server Enhanced Transaction Validation utility displays warning message when user attempts to open the utility in multiple instances. Refer the image below.

Figure 170: Enhanced Transaction Validation utility

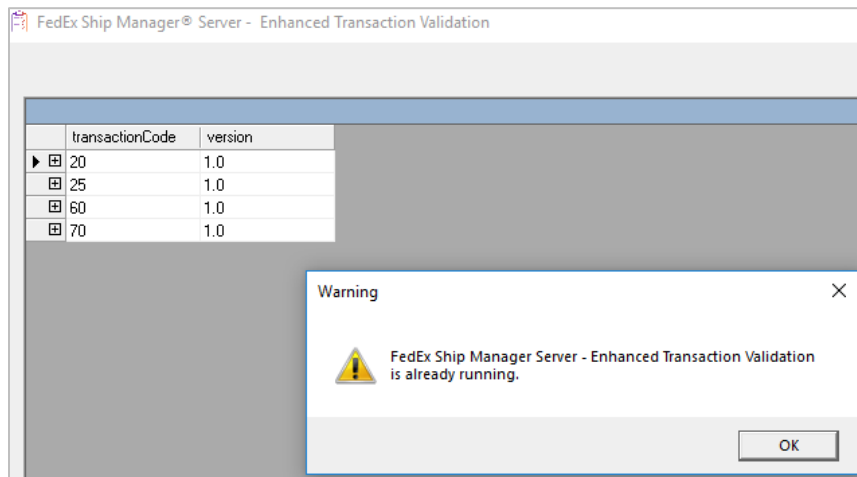

DocTab Settings tab

The *Peak Surcharge* options in **DocTab Settings** tab in the FedEx Ship Manager® Server configuration screen is replaced to *Demand Surcharges*. The renamed surcharge fields are as follows:

Table 169: Surcharge options renamed

Previous Surcharge	Renamed Surcharge
Peak Additional Handling Surcharge	Demand Additional Handling Surcharge
Peak Oversize Charge	Demand Oversize Charge
Peak Ground Unauthorized Surcharge	Demand Ground Unauthorized Surcharge
Peak Residential Surcharge	Demand Residential Surcharge
Peak Residential Surcharge (Ground Economy)	Demand Residential Surcharge (Ground Economy)
Peak Surcharge	Demand Surcharge
Peak Surcharge (Tier 1 through Tier 4)	Demand Surcharge (Tier 1 through Tier 4)
Standard List Peak Additional Handling Surcharge	Standard List Demand Additional Handling Surcharge
Standard List Peak Oversize Charge	Standard List Demand Oversize Charge
Standard List Peak Residential Surcharge	Standard List Demand Residential Surcharge
Standard List Peak Residential Surcharge (Ground Economy)	Standard List Demand Residential Surcharge (Ground Economy)
Standard List Peak Surcharge	Standard List Demand Surcharge

Sample Transactions:

Request	Reply
0,"020"1,"244195"5,"350 SPECTRUM LOOP"7,"COLORADO SPRINGS"8,"CO"9,"809213800"10,"173996144"11," Syntel"12,"RedZone Step007"13,"15TH ST"14,"FEDEX PARKWAY"15,"Billings"16,"MT"17,"59104"18,"12345 67890"20,"173996144"23,"1"25,"CSR2303_FXG_DM GD_Demand - Residential Delivery Charge?_DGD_USA_US_to_CA_Dollar_1_Fixed"50," US"57,"8"58,"20"59,"108"75,"LBS"79,"BOOKS"80,"U S"116,"1"117,"US"119,"100"440,"Y"498,"413034"10 90,"USD"1116,"1"1234,"1"1273,"01"1274,"92"1670," 7100"1958,"OTH"99,""	0,"120"1,"244195"10,"314114140"34,"8984"35,"2 0539"36,"00"37,"29523"60,"125"112,"71"116,"1" 431,"Y"498,"413034"543,"0"1086,"125"1089,"0"1 090,"USD"1092,"4"1125,"0"1274,"92"1598,"2952 3"1947,"140"1947-2,"260"1947-3,"870"1947- 4,"490"1948,"550"1948-2,"14500"1948- 3,"3950"1948- 4,"1539"2399,"0"3018,"N"4565,"00"7786,"Reside ntial Surcharge"7786-2,"FedEx Ground Oversize III Surcharge" 7786-3,"Demand - Oversize Charge"7786-4,"FUEL SURCHARGE 5.5%"99,""

Figure 171: DocTab Settings – demand surcharge values

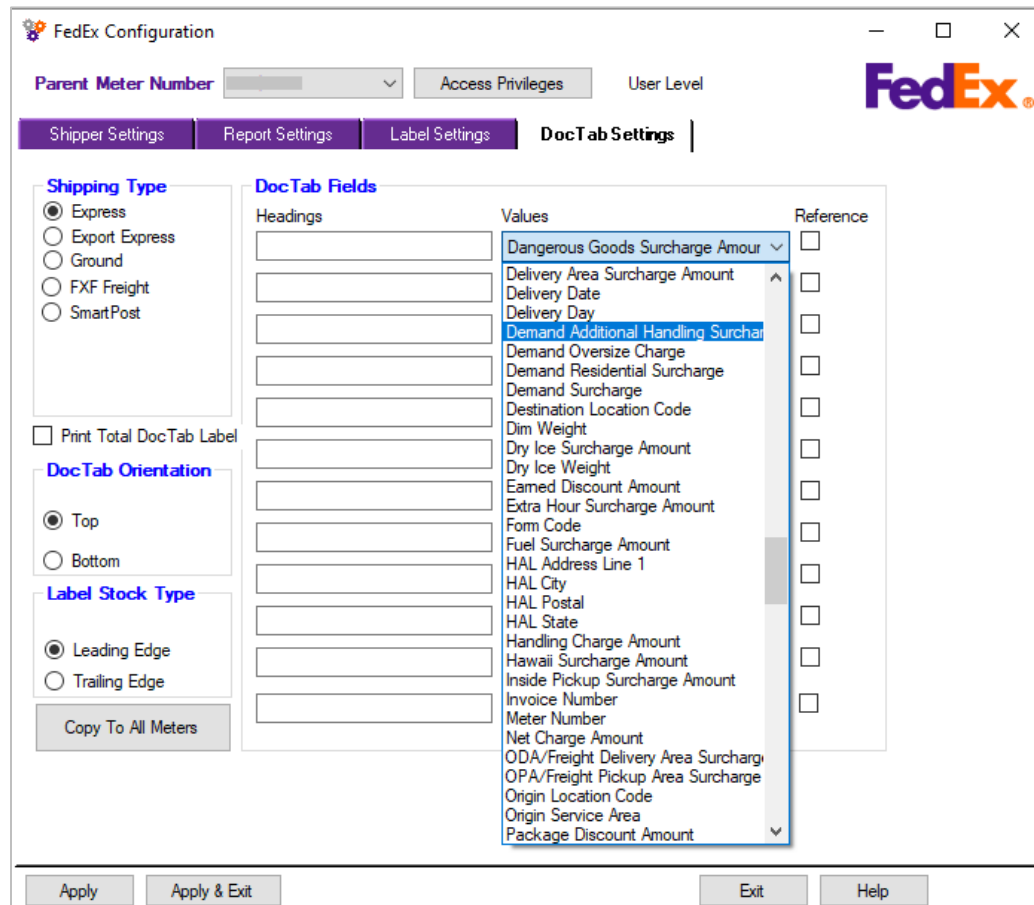

Figure 172: DocTab Settings – standard surcharge values

New Thermal Label Stock options are provided for Monitoring (MI) & Healthcare Indicator (HCID) shipment requirements. The label stock option *4 x 6.75 Non Doc Tab* is available in Label Settings tab. Refer the image below.

Transaction Editor Utility

- The latest description for the tag **622 – CTS Port number and tag 2253 - Communication Logging Retention Period (days)** is updated in transaction Editor Utility. The details are as follows:

Table 170: Tag 622 in Transaction Editor Utility

Field	Value
Transaction Code (0)	024
Customer CTS Port	This tag represents the port number for FSMS to receive / respond transactions on a particular port number. it is allowed to be used in a 070 meter update transaction & echoed back in a 170 reply transaction. it will also be returned in a 170 reply transaction when the list meter information value is included in tag 556 - Process Request Code. the valid values are between 1024 - 65535. Default Value = 2000.

Table 171: Tag 2253 - Communication Logging Retention Period (days)

Field	Value
Transaction Code (0)	024
Customer Communication	This tag allows for the ability to modify or retrieve the value for the communication log files retention period & represented as the number of days

- The bubble help text description for the tag, 1652- Export Statement Data is updated in Transaction Editor as shown in the image below.

Figure 173: 1652 tag description in TransEdit

Dim Length (9)	120
Weight Units (75)	KGS
Description Of Contents (79)	BOOKS
Package Total (116)	1
Sender Country Code (117)	CZ
Meter Number (498)	256503912
Dim Units (1116)	C
Packaging Type (1273)	1
Service Export	Please refer to the Transaction Coding Reference (TCR) for the appropriate values, content required and a description for the usage of this tag.
Fractional Weight (1670)	2000

Ship Manager Console Utility

The Windows Task Manager icons for **FSMS Transaction Console Utility** and **FSMS Label Reprint Utility** parent and child instances are updated. Refer the image below.

Table 172: Task Manager - Transaction Console Utility

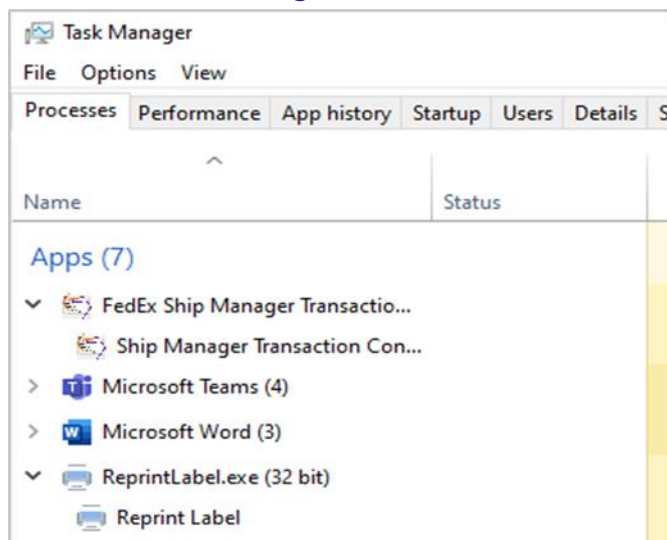

Report Viewer Utility

Report Viewer Utility reflects the country's flag respectively for FedEx Express Domestic shipments. Refer the sample image below.

Figure 174: Sample flag in Report Viewer Utility

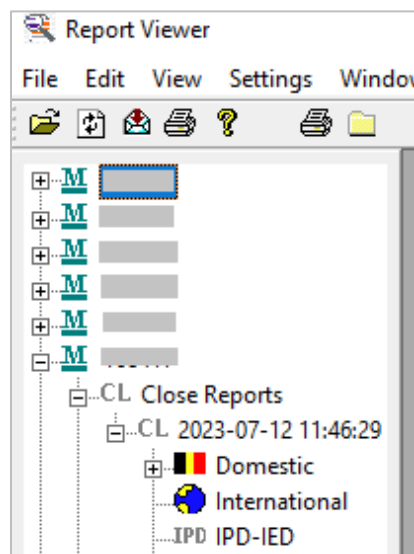

FedEx Backup Restore Utility

The *FedEx Backup Restore Utility* file icon is updated. Refer to the image below.

Figure 175: Backup and Restore Utility

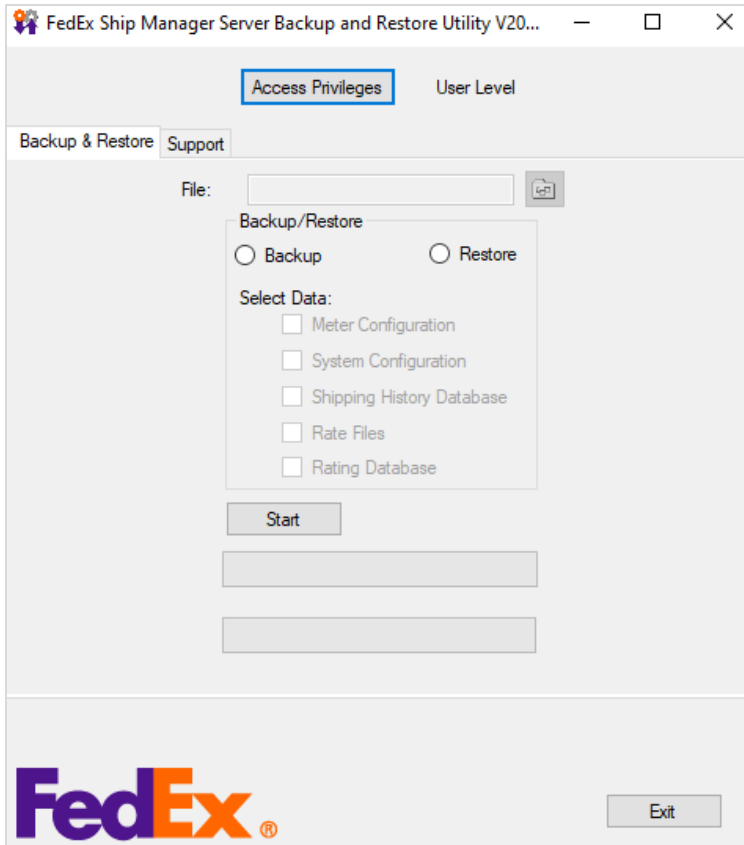
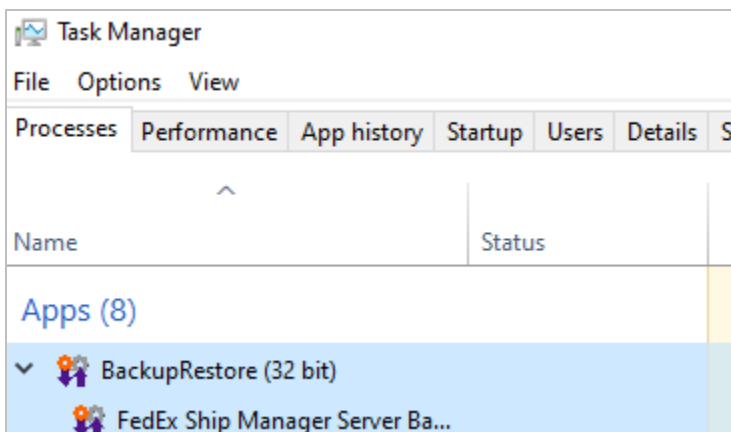
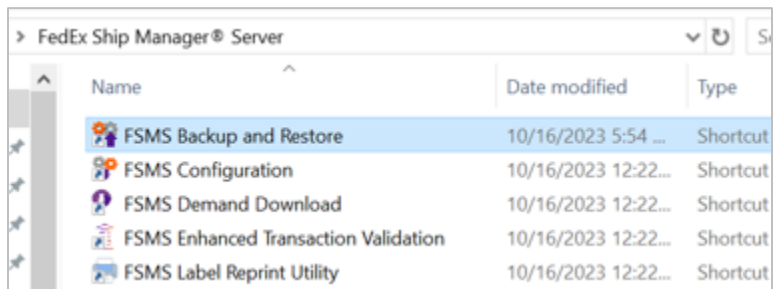

Figure 176: Backup and Restore Utility icon

A new desktop shortcut for Backup and Restore Utility is provided after FSMS software installation. Refer to the image below.

Figure 177: FSMS Backup and Restore utility desktop shortcut

SmartPost Settings tab

The option **Generate FedEx Tracking Number** checkbox in FedEx Ship Manager® Server *SmartPost Settings* tab is defaulted for the associated tracking number for the configured shipping account.

FedEx Ship Manager® Server generates a ground tracking number for small shipper and FedEx Ground Economy Returns shipment. The checkbox **Generate FedEx Tracking number** is enabled by default for all FedEx Ground Economy small shippers and returns.

Note: If Generate FedEx Ground Tracking number checkbox is selected, Ground tracking number is generated with Ground Economy tracking number, but ground tracking number will be saved. Only Ground Economy tracking number will be uploaded to shipment data.

The checkbox is automatically enabled/disabled for FedEx Ground® and SmartPost® services based on the configuration downloaded for the account during the installation. Refer to the image below.

Table 173: SmartPost Settings - Generate FedEx Tracking Number checkbox

- SmartPost Enabled
- Generate FedEx Tracking Number
- Rating Options: Account-Specific (dropdown)
- Customer ID: 00000 (text field)
- Mailer ID: 0 (text field)
- Customer Distribution Center: 0 (text field)
- PickUp Carrier: 0 - FedEx SmartP (dropdown)
- Discount Options button
- Postal Classes Allowed:
 - Standard Mail
 - Bound Printed Matter
 - Media
- Delivery Confirmation Default:
 - Standard Mail
 - Bound Printed Matter
 - Media

Label Settings tab

New Thermal Label Stock options are provided for MI & HCI shipment requirements. The label stock option **4 x 6.75 Non Doc Tab** is available in *Label Settings* tab. Refer the image below.

The label stock option 4 x 6.75 Non Doc Tab is used in tag 187 values **888 - Zebra 4 x 6.75 Non Doc Tab** and **899 - Eltron 4 x 6.75 Non Doc Tab** format.

Table 174: New Label stock options

FedEx Configuration

Parent Meter Number [] Access Privileges User Level-View

Advanced Settings Tracking Numbers SmartPost Settings

Shipper Settings Report Settings **Label Settings** DocTab Settings System Settings Meter Settings

Laser and Thermal Label Defaults

Laser Printer ID []

Thermal Printer ID []

Label File Directory []

Thermal Type [] Label Stock []

Ground COD Return Reference 0 - Tracking Number

Additional Laser and Thermal Copies

International Shipper [0] IPD / IDF / IED Parent Shipper [0] M Recipient [0]

Customs [0] Customs [0] IPD / IDF / IED Overnight Docs [1]

Manifest [0]

FXF Freight

Label Copies [0]

Multi-Printer Defaults

Air Waybill Printer ID [] Form Type []

Copy To All Meters Do Not Ship Labels

Print DocTab fields on consignee labels

Apply Apply & Exit Exit Help

Report Settings tab

The flag for Express Domestic Service is visible in Report Settings tab for the following countries.

- Sweden
- Switzerland
- Denmark
- France
- Thailand

Refer the sample image below for Denmark (DK) countries:

Figure 178: Report Settings Express domestic flag

Corrections

This section provides the details of corrections made in the document post the release. Any corrections applicable will reflect in upcoming versions.

Table 175: 2007 Corrections

Version	Corrections	Doc Impact	Sections
FSMS 2007	One Rate package type	DVG	4.2.9 FedEx One Rate®
	Greece label	DVGS	EETT License number Implementation
	FGE 1D Barcode	DVGS	FedEx Ground® Economy 1D Barcode
	Upgrade tab note	DVG	19.2.5 Upgrade Utility tab
	Upgrade tab section	ICG	3.2.5 Downloading Upgrades
	Removal of 1P services from TCR appendix	TCR	Appendix E: Service short names > International Service Short Name Values
	Form ID	DVG	2.4.2 004/104 Tracking Number Request/Reply
		DVGS	Shipment updates
	MPS transaction	DVGS	FedEx Ground® Economy 1D Barcode